MAGAZINE, COMICS
SPECIAL FEATURES

WEEKEND EDITION

BOOKS, MUSIC, ART
FULL WEEK'S TV

Weather
Mostly
Sunny
See details Page 15.

Victoria Daily Times

88th Year, No. 50 ★ VICTORIA, B.C., SATURDAY, AUGUST 7, 1971

TODAY'S NEWS
TODAY
Classified 386-2121
Telephone 382-3131

10 CENTS DAILY
20 CENTS SATURDAY

HELICOPTER hovers over the burned-out remains of forest near Donald Station, B.C. (CP Wirephoto)

MOON VOYAGE OVER

Astronauts Splash Down

BULLETIN

USS OKINAWA (AP) — Apollo 15's three moon explorers splashed down in the north Pacific at 1:46 p.m. (Victoria time) today after a searing re-entry into the earth's atmosphere.

Times News Services

HOUSTON — Apollo 15 blazed back to earth today after a 12-day voyage of discovery to the moon that will give scientists their best clues yet about the origin of the solar system.

The three astronauts bring back rocks that may include a piece of the original lunar crust, plus nearly two miles of film of the moon's surface.

David Scott, James Irwin and Alfred Worden in Endeavour streaked faster and faster on a course that would slam them into earth's atmosphere 76 miles above the Pacific Ocean at 24,600 miles an hour.

Splashdown was set for 1:46 p.m. (Victoria time) about 285 miles north of Hawaii.

Appropriately, Mission Control Centre wakened the trio today with the music of a Hawaiian war chant.

"Rise and shine," said capsule communicator Joe Allen. "It's splashdown day."

The main recovery ship, the helicopter carrier Okinawa, reported the weather outlook in the landing zone was perfect, with scattered clouds at 2,000 feet, 10 miles visibility, 15-knot winds, four-foot waves and a temperature of 77 degrees.

Television cameras were ready to relay the landing and recovery around the world.

See also Page 44.

X-RAY DIAGNOSIS LEADS TO PRISON

JOHANNESBURG (Reuter) — A South African youth who claimed to be 16 was declared 19 years old by a Johannesburg court Friday on the evidence of diagnostic x-rays and ordered to stand trial as an adult on charges of assault and theft.

A diagnostic radiologist said the x-rays on the youth, Johannes Mknoza, had been used to determine his age in the same way as the age of archeological discoveries were determined. Mkonza was later found guilty in criminal court and sentenced to four years jail.

Belfast Man Killed By Mistaken Troops

BELFAST (AP) — British troops shot dead the driver of a delivery truck today in the Springfield Road district of this Northern Ireland capital. Witnesses said the man was killed by mistake.

Witnesses told police the truck backfired twice in front of an army control point and then halted at a red traffic light 50 yards further on.

Troops evidently thought they were under attack. One dashed into the road and shot through the back of the truck, killing the driver, the reports said.

Police said the man was on his way to work. Workmates following in another truck were being questioned.

The dead man was married and had six children, officials said.

This brought to 28 the death toll since January in Northern Ireland's wave of violence. There have been 58 known deaths since intercommunal strife began in August, 1969.

Meanwhile, British newspapers today carried dire warnings of still another outbreak of terror if a scheduled march by a Protestant organization, the Apprentice Boys, is permitted in Londonderry next week. An extra 1,000 British troops have been sent to combat any outbreak.

The Times says: "The situation in Northern Ireland now bears an almost frightening resemblance to that of two years ago when many outside observers could foresee disaster arising from the Aug. 12 march in Londonderry and nothing was done in time to prevent it.

"The current struggle in Ulster was only beginning in 1969. The weapons then used in the strife were bricks and petrol bombs. Now, the arsenal contains sub-machine-guns, grenades and rifles."

QANTAS HOAX LOOT RECOVERED BY POLICE

SYDNEY, Australia (AP) — Police swinging sledgehammers smashed open a bricked-up fireplace in a shop today to recover $224,000 of the $556,000 paid by Qantas Airline in a bomb hoax.

The money was discovered after a builder who renovated the shop in surburban Annandale reported to police that a recent cement job on the fireplace was not his work.

Detectives with sledgehammers and chisels found two plastic garbage bags stuffed with the loot. Police continued to search the shop for any more money that might be stashed there.

Two men have been arrested in connection with the incident.

Bolt Bag Blows City Bomb Scare

A workman at Bapco Paint touched off a bomb scare in Victoria today by leaving a bag of bolts taped to a beam.

A watchman thought the bag might be a bomb and notified firemen. A bomb disposal squad removed the bag to CFB Esquimalt where it was to be analysed.

The bag was taped to a beam of a storage warehouse on the Bapco grounds, on Montreal Street. It was a clear plastic bag, which appeared to contain a reddish liquid, probably rust from the bolts.

The bomb disposal squad from Fleet Diving Unit Pacific took great care in removing the bag, unaware that all it contained was bolts. A squad spokesman said the bag was quite heavy.

Victoria fire department was notified at 9:30 a.m. and the bag was removed by 11:30. Streets were blocked off during the operation.

Bapco is next door to the Net Loft Restaurant, where a fire Friday caused about $15,000 damage. Arson is suspected in the blaze. (See Page 23.)

It was some time after the disposal squad had removed the bag — that it was learned the workmen had placed it on the beam. He had taped it so that no water could get in and ruin the bolts.

Three fire pumpers were at the scene while the bag was removed, as well as two fireboat units from Seaspan.

NEWS BRIEFS

Canoe Upsets

VANCOUVER (CP) — One man was missing and four other persons were treated in hospital after a canoe accident off Point Atkinson early today. Two Coast Guard vessels, the Moorhen and the Rider, and a police boat were searching for the 23-year-old man, whose identity was withheld. Police said the incident occurred when some young people at a party on one of the Point Grey beaches decided to paddle a canoe to West Vancouver and back.

Players Harassed

SYDNEY, Australia (Reuter) — Anti-apartheid demonstrators hurled tear gas at South African rugby players as they left their hotel today, hitting one of them with a container.

BBC Says Sorry

LONDON (AP) — Under pressure from Harold Wilson, the BBC has issued what amounts to an apology for part of a program centering on the former prime minister and his associates.

Bell Talks Break

MONTREAL (CP) — Negotiations between telephone operators and Bell Canada broke off today and the union said it would appeal to Labor Minister Bryce Mackasey for help.

INDEX

	Page
Births, Deaths	32
Books	9
Church	30
Classified	32-43
Comics	27
Entertainment	18-20
Family	24-26
Finance	11, 12
Sports	16, 17
Television	13, 14
Travel	6

Million $ To Fight Fires

By The Canadian Press

Almost $1 million was spent during the last week in fighting about 300 forest fires in British Columbia, the B.C. Forest Service said Friday.

The week's expenditure was more than has been spent during the entire five-month fire season in some wet summers.

The largest fire burning in western Canada was the Tee fire, which has burned through more than 300,000 acres of mostly unmerchantable timber in remote northern B.C.

It's named after Teeder Creek, 135 miles northwest of Fort Nelson, where lightning ignited dry wood July 23. The fire is so big officials fear it may create its own weather front and surge north again in front of self-generated winds.

N.W.T. HIT

A 250,000 acre fire was burning in the Northwest Territories, moving parallel to highway 5 near Wood Buffalo National Park between Fort Smith and Hay River. Details on the fire were unavailable because telephone lines have been out for two days.

Light rain and cooler weather helped to control the advance of a 35,000-acre fire near Donald, a small station on the Canadian Pacific Railway 15 miles north of Golden B.C.

The weather allowed fire fighters to construct larger break roads in strategic spots. Wednesday, the blaze had moved within 500 yards of the community of 110 and still burns four miles away.

Residents, however, were still ready to evacuate if the prevailing south wind shifts to the north.

Firefighters have made slight headway in containing the 350 thousand acres forest fire northwest of Fort Nelson, B.C. They were aided by an overnight rain and a drop in the wind.

In other parts of the Prince George forest district firefighters are making gradual progress in controlling the 105 fires burning in the district.

The nine new fires which started overnight are largely under control.

Premiers Split On Drug Curbs

Eight of Canada's 10 provincial premiers agreed Friday on the matters of money and nuclear blasts, but failed to agree on how best to fight drug addiction.

Premiers from all provinces except Alberta and Newfoundland unanimously asked the federal government for a share of the new capital gains tax and a five-year guarantee of revenues under the new tax system.

They also agreed to support Prime Minister Trudeau's opposition to the proposed Amchitka 2 nuclear blast by the United States on Amchitka Island in October. The U.S. Senate recently voted to postpone it to next May.

SPLIT

But the conference was split on the question of tougher law enforcement as a deterrent to drug use. Some provinces held out for a greater emphasis on research and education as a means of fighting the problem.

The two-day conference wound up shortly after 3 p.m. Friday with Premier Bennett as chairman saying it was a "very fruitful" meeting "full of good feeling."

In a move believed to set a precedent, the conference agreed to send three letters to Prime Minister Trudeau expressing views of the conference on fiscal matters, the Amchitka question and the federal agricultural adjustment plans.

In the past, premiers' conferences haven't produced such formal results. Alberta Premier Harry Strom missed the last day's sessions and Newfoundland Premier Joey Smallwood didn't attend.

TRUDEAU ASKED

The premiers asked Trudeau in a letter:

- To continue the present income tax abatement system under which the provincial tax is calculated as a percentage of the federal tax.
- To extend the three-year guarantee of revenue under the reformed tax system to five years, ensuring the provinces as much revenue as they would have had under the old tax system.
- To share with the provinces the new revenue from the capital gains tax.
- To continue the present estate and gift taxes for at least a year to give the "provinces concerned" time to assess the implications of the federal tax proposal. This would also give provinces time to organize machinery to collect their own estate and gift taxes if they wanted.

STUDY PROBLEM

Bennett said after the conference that a demonstration in front of the legislative buildings at noon Friday by opponents of the Amchitka blast didn't have anything to do with the decision to oppose the blast.

The conference will also formally tell Ottawa by letter that it should delay its proposed agricultural adjustment program until provincial deputy ministers of agriculture can study the problem.

Premier William Davis of Ontario said after the conference he was pleased with its progress and added that "time will tell" whether his suggestion of a more formal continuing structure for the conference will be accepted.

Premier Richard Hatfield of New Brunswick said the conference failed to reach agreement on the drug addiction question, and made clear he favors increased emphasis on research at the federal level to get "reliable information."

British Columbia pushed for a harder line on law enforcement. Bennett said some provinces agreed with his viewpoint, but he wouldn't identify them.

FRIENDLY BOAST on sign of Alvaro Appeltauer, 15, of Montreal is credited with bagging him all kinds of rides on his hitch-hiking tour across Canada including lift out of Niagara Falls, Ont. where photo was taken. (CP Wirephoto)

CHARGES LAID

SQUAMISH (CP) — Municipal officials laid charges of spraying without a permit Friday against B.C. Hydro chairman Dr. Shrum and Northwest Helicopters of Burnaby.

The charges, under a municipal bylaw passed last year to halt spraying of herbicides on Hydro rights-of-way, were laid after a helicopter allegedly showered pellets of the herbicide Tordon along Hydro power lines.

Mars Studied From Flying Lab

MOUNTAINVIEW, Calif. (AP)—Mars is the closest it has been to earth since 1671—35 million miles—and scientists are studying it from a flying astronomical laboratory over the Pacific.

Twenty-six scientists were aboard the specially-equipped Convair 990 jet, operated by the National Aeronautics and Space Administration's Ames Research Centre here, when it made midnight research flights at 40,000 feet along a path 540 miles south of Hawaii Wednesday and Thursday.

At least one similar flight from Hickam Field at Honolulu and possibly two are scheduled for early next week, Stan Miller, public relations officer at Ames, said Friday.

"Last Thursday night was beautiful, especially good," said Miller, who just returned from Hawaii. "There was no cloud interference."

The 10,000 pounds of equipment aboard the craft, named Galileo, is designed to gain new information on Mars' atmosphere, surface water content and temperature.

The flight's altitude, Miller said, is to allow observations to be made above 99 per cent of the earth's atmospheric water vapor, which prevents most ground-based measurements of infrared light originating from objects in space. Using the astronomical laboratory enables scientists to gather data on the infrared spectrum otherwise unobtainable.

Miller noted that in 1969 NASA's Mariner probes indicated Mars had primarily a carbon dioxide atmosphere.

The current experiments, along with the information gathered in 1969 and data to be received from a spacecraft now en route which will circle Mars, should enhance scientific knowledge of earth's neighbor, he said.

The infrared data may tell whether water is present on Mars' surface and atmosphere and what other materials might be on or around the planet, Miller explained.

MAGAZINE, COMICS
SPECIAL FEATURES

WEEKEND EDITION

BOOKS, MUSIC, ART
FULL WEEK'S TV

Weather
Mostly
Sunny
See details Page 15.

Victoria Daily Times

TODAY'S NEWS
TODAY
Classified 386-2121
Telephone 382-3131

88th Year, No. 50 ★★ VICTORIA, B.C., SATURDAY, AUGUST 7, 1971

10 CENTS DAILY
20 CENTS SATURDAY

HELICOPTER hovers over the burned-out remains of forest near Donald Station, B.C. (CP Wirephoto)

VOYAGE OF DISCOVERY

Apollo Blazes Back to Earth

Times News Services

HOUSTON — Apollo 15 blazed back to earth today after a 12-day voyage of discovery to the moon that will give scientists their best clues yet about the origin of the solar system.

The three astronauts bring back rocks that may include a piece of the original lunar crust, plus nearly two miles of film of the moon's surface.

David Scott, James Irwin and Alfred Worden in Endeavour streaked faster and faster on a course that would slam them into earth's atmosphere 76 miles above the Pacific Ocean at 24,600 miles an hour.

Splashdown was set for 1:46 p.m. (Victoria time) about 285 miles north of Hawaii.

Appropriately, Mission Control Centre wakened the trio today with the music of a Hawaiian war chant.

"Rise and shine," said capsule communicator Joe Allen. "It's splashdown day."

The main recovery ship, the helicopter carrier Okinawa, reported the weather outlook in the landing zone was perfect, with scattered clouds at 2,000 feet, 10 miles visibility, 15-knot winds, four-foot waves and a temperature of 77 degrees.

Television cameras were ready to relay the landing and recovery around the world.

The astronauts hoped to match the pinpoint landing that Scott and Irwin achieved July 30 when they steered their lunar craft Galeon into Hadley Base at the Apennine Mountain front.

As the 1.27-million-mile journey neared an end, the astronauts held a news conference telecast to Mission Control Friday.

See also Page 44.

X-RAY DIAGNOSIS LEADS TO PRISON

JOHANNESBURG (Reuter) — A South African youth who claimed to be 16 was declared 19 years old by a Johannesburg court Friday on the evidence of diagnostic x-rays and ordered to stand trial as an adult on charges of assault and theft.

A diagnostic radiologist said the x-rays on the youth, Johannes Mkoza, had been used to determine his age in the same way as the age of archeological discoveries were determined. Mkonza was later found guilty in criminal court and sentenced to four years jail.

Premiers Split On Drug Curbs

Eight of Canada's 10 provincial premiers agreed Friday on the matters of money and nuclear blasts, but failed to agree on how best to fight drug addiction.

Premiers from all provinces except Alberta and Newfoundland unanimously asked the federal government for a share of the new capital gains tax and a five-year guarantee of revenues under the new tax system.

They also agreed to support Prime Minister Trudeau's opposition to the proposed Amchitka 2 nuclear blast by the United States on Amchitka Island in October. The U.S. Senate recently voted to postpone it to next May.

SPLIT

But the conference was split on the question of tougher law enforcement as a deterrent to drug use. Some provinces held out for a greater emphasis on research and education as a means of fighting the problem.

The two-day conference wound up shortly after 3 p.m. Friday with Premier Bennett as chairman saying it was a "very fruitful" meeting "full of good feeling."

In a move believed to set a precedent, the conference agreed to send three letters to Prime Minister Trudeau expressing views of the conference on fiscal matters, the Amchitka question and the federal agricultural adjustment plans.

In the past, premiers' conferences haven't produced such formal results. Alberta Premier Harry Strom missed the last day's sessions and Newfoundland Premier Joey Smallwood didn't attend.

TRUDEAU ASKED

The premiers asked Trudeau in a letter:

- To continue the present income tax abatement system under which the provincial tax is calculated as a percentage of the federal tax.
- To extend the three-year guarantee of revenue under the reformed tax system to five years, ensuring the provinces as much revenue as they would have had under the old tax system.
- To share with the provinces the new revenue from the capital gains tax.
- To continue the present estate and gift taxes for at least a year to give the "provinces concerned" time to assess the implications of the federal tax proposal. This would also give provinces time to organize machinery to collect their own estate and gift taxes if they wanted.

STUDY PROBLEM

Bennett said after the conference that a demonstration in front of the legislative buildings at noon Friday by opponents of the Amchitka blast didn't have anything to do with the decision to oppose the blast.

The conference will also formally tell Ottawa by letter that it should delay its proposed agricultural adjustment program until provincial deputy ministers of agriculture can study the problem.

Premier William Davis of Ontario said after the conference he was pleased with its progress and added that "time will tell" whether his suggestion of a more formal continuing structure for the conference will be accepted.

Premier Richard Hatfield of New Brunswick said the conference failed to reach agreement on the drug addiction question and made clear he favors increased emphasis on research at the federal level to get "reliable information."

British Columbia pushed for a harder line on law enforcement. Bennett said some provinces agreed with his viewpoint, but he wouldn't identify them.

Belfast Man Killed By Mistaken Troops

BELFAST (AP) — British troops shot dead the driver of a delivery truck today in the Springfield Road district of this Northern Ireland capital. Witnesses said the man was killed by mistake.

Witnesses told police the truck backfired twice in front of an army control point and then halted at a red traffic light 50 yards further on.

Troops evidently thought they were under attack. One dashed into the road and shot through the back of the truck, killing the driver, the reports said.

Police said the man was on his way to work. Workmates following in another truck were being questioned.

The dead man was married and had six children, officials said.

This brought to 28 the death toll since January in Northern Ireland's wave of violence. There have been 58 known deaths since intercommunal strife began in August, 1969.

Meanwhile, British newspapers today carried dire warnings of still another outbreak of terror if a scheduled march by a Protestant organization, the Apprentice Boys, is permitted in Londonderry next week. An extra 1,000 British troops have been sent to combat any outbreak.

The Times says: "The situation in Northern Ireland now bears an almost frightening resemblance to that of two years ago when many outside observers could foresee disaster arising from the Aug. 12 march in Londonderry and nothing was done in time to prevent it."

The current struggle in Ulster was only beginning in 1969. The weapons then used in the strife were bricks and petrol bombs. Now, the arsenal contains sub-machine-guns, grenades and rifles.

QANTAS HOAX LOOT RECOVERED BY POLICE

SYDNEY, Australia (AP) — Police swinging sledgehammers smashed open a bricked-up fireplace in a shop today to recover $274,000 of the $556,000 paid by Qantas Airline in a bomb hoax.

The money was discovered after a builder who renovated the shop in surburban Annandale reported to police that a recent cement job on the fireplace was not his work.

Detectives with sledgehammers and chisels found two plastic garbage bags stuffed with the loot. Police continued to search the shop for any more money that might be stashed there.

Two men have been arrested in connection with the incident.

Bolt Bag Blows City Bomb Scare

A workman at Bapco Paint touched off a bomb scare in Victoria today by leaving a bag of bolts taped to a beam.

A watchman thought the bag might be a bomb and notified firemen. A bomb disposal squad removed the bag to CFB Esquimalt where it was to be analysed.

The bag was taped to a beam of a storage warehouse on the Bapco grounds, on Montreal Street. It was a clear plastic bag, which appeared to contain a reddish liquid, probably rust from the bolts.

The bomb disposal squad from Fleet Diving Unit Pacific took great care in removing the bag, unaware that all it contained was bolts. A squad spokesman said the bag was quite heavy.

Victoria fire department was notified at 9:30 a.m. and the bag was removed by 11:30. Streets were blocked off during the operation.

Bapco is next door to the Net Loft Restaurant, where a fire Friday caused about $15,000 damage. Arson is suspected in the blaze. (See Page 23.)

It was some time after the disposal squad had removed the bag that it was learned the workmen had placed it on the beam. He had taped it so that no water could get in and ruin the bolts.

Three fire pumpers were at the scene while the bag was removed, as well as two fireboat units from Seaspan.

NEWS BRIEFS

Canoe Upsets

VANCOUVER (CP) — One man was missing and four other persons were treated in hospital after a canoe accident off Point Atkinson early today. Two Coast Guard vessels, the Mourhen and the Rider, and a police boat were searching for the 23-year-old man, whose identity was withheld. Police said the incident occurred when some young people at a party on one of the Point Grey beaches decided to paddle a canoe to West Vancouver and back.

Players Harassed

SYDNEY, Australia (Reuter) — Anti-apartheid demonstrators hurled tear gas at South African rugby players as they left their hotel today, hitting one of them with a container.

BBC Says Sorry

LONDON (AP) — Under pressure from Harold Wilson, the BBC has issued what amounts to an apology for part of a program centering on the former prime minister and his associates.

Bell Talks Break

MONTREAL (CP) — Negotiations between telephone operators and Bell Canada broke off today and the union said it would appeal to Labor Minister Bryce Mackasey for help.

INDEX

	Page
Births, Deaths	32
Books	9
Church	30
Classified	32-43
Comics	27
Entertainment	18-20
Family	24-26
Finance	11, 12
Sports	16, 17
Television	13, 14
Travel	6

Million $ To Fight Fires

By The Canadian Press

Almost $1 million was spent during the last week in fighting about 300 forest fires in British Columbia, the B.C. Forest Service said Friday.

The week's expenditure was more than has been spent during the entire five-month fire season in some wet summers.

The largest fire burning in western Canada was the Teeline, which has burned through more than 300,000 acres of mostly unmerchantable timber in remote northern B.C.

It's named after Teeder Creek, 135 miles northwest of Fort Nelson, where lightning ignited dry wood July 23. The fire is so big officials fear it may create its own weather front and surge north again in front of self-generated winds.

N.W.T. HIT

A 250,000 acre fire was burning in the Northwest Territories, moving parallel to highway 5 near Wood Buffalo National Park between Fort Smith and Hay River. Details on the fire were unavailable because telephone lines have been out for two days.

Light rain and cooler weather helped to control the advance of a 30,000-acre fire near Donald, a small station on the Canadian Pacific Railway 15 miles north of Golden B.C.

The weather allowed fire fighters to construct larger break roads in stategic spots. Wednesday, the blaze had moved within 500 yards of the community of 149 and still burns four miles away.

Residents, however, were still ready, to evacuate if the prevailing south wind shifts to the north.

Firefighters have made slight headway in containing the 350 thousand acres forest fire northwest of Fort Nelson, B.C. They were aided by an overnight rain and a drop in the wind.

In other parts of the Prince George forest district firefighters are making gradual progress in controlling the 105 fires burning in the district.

The nine new fires which started overnight are largely under control.

CHARGES LAID

SQUAMISH (CP) — Municipal officials laid charges of spraying without a permit Friday against B.C. Hydro chairman Dr. Shum and Northwest Helicopters of Burnaby.

The charges, under a municipal bylaw passed last year to halt spraying of herbicides on Hydro rights-of-way, were laid after a helicopter allegedly showered pellets of the herbicide Tordon along Hydro power lines.

FRIENDLY BOAST on sign of Alvaro Appeltauer, 15, of Montreal is credited with bagging him all kinds of rides on his hitch-hiking tour across Canada including lift out of Niagara Falls, Ont. where photo was taken. (CP Wirephoto)

Mars Studied From Flying Lab

MOUNTAINVIEW, Calif. (AP)—Mars is the closest it has been to earth since 1671—35 million miles—and scientists are studying it from a flying astronomical laboratory over the Pacific.

Twenty-six scientists were aboard the specially-equipped Convair 990 jet, operated by the National Aeronautics and Space Administration's Ames Research Centre here, when it made midnight research flights at 40,000 feet along a path 540 miles south of Hawaii Wednesday and Thursday.

At least one similar flight from Hickam Field at Honolulu and possibly two are scheduled for early next week, Stan Miller, public relations officer at Ames, said Friday.

"Last Thursday night was beautiful, especially good," said Miller, who just returned from Hawaii. "There was no cloud interference."

The 10,000 pounds of equipment aboard the craft, named Galileo, is designed to gain new information on Mars' atmosphere, surface water content and temperature.

The flight's altitude, Miller said, is to allow observations to be made above 99 per cent of the earth's atmospheric water vapor, which prevents most ground-based measurements of infrared light originating from objects in space. Using the astronomical laboratory enables scientists to gather data on the infrared spectrum otherwise unobtainable.

Miller noted that in 1969 NASA's Mariner probes indicated Mars had primarily a carbon dioxide atmosphere.

The current experiments, along with the information gathered in 1969 and data to be received from a spacecraft now en route which will circle Mars, should enhance scientific knowledge of earth's neighbor, he said.

The infrared data may tell whether water is present on Mars' surface and atmosphere and what other materials might be on or around the planet, Miller explained.

Gymnastic Camp Puts Youths in Shape

Remember back in the old school days when — if you were slightly roly-poly — it was so hard to do that first skin-the-cat on the bar, back flip on the trampoline, or even the good old forward somersault?

Especially with that crotchety old physical education teacher who used to yell at anybody who wasn't Olympic gold medallist material?

If you're still too young to have gone through that excruciating experience, consider yourself saved.

The Summer Gymnastic Camp is here.

Now you can get ready for that old buzzard in P.E. and really show him your stuff when he belows "next!"

Well, you can try anyway. That's what they're teaching the kids to do at the University of Victoria gymnasium these days.

TWO-WEEK CLINIC

The British Columbia Gymnastic Association, in conjunction with the Victoria Flying "Y" Gymnastic Club is sponsoring the two-week clinic, the first week of which ended today.

Special instructors are on hand, including former Canadian champion gymnast Sandra Hartley and Japanese expert Shiro Tanaka, to show youngsters from age 10 to 14 the fundamentals of gymnastics, and, next week, to coach advanced students in the finer points.

The finest of gymnastic facilities is available, both from the Uvic gym and form the "Y" gym club. Athletes from out of town are being housed in the university residences.

LEAD-UP SECRET

Coaches are Marta Klinovsky, Peter Kopac, Gordy Gannon, all of Victoria, Sev Heiberg and Miss Hartley from Vancouver and Tanaka from Tokyo.

How do they keep the beginner from freezing up at the mere mention of the notorious "skin-the-cat" or deadly "back flip?"

Gannon, active with the "Y" in Victoria, says they do it by good use of lead-up activities, getting the student used to the idea of the move and accustomed to the movements he's going to make.

"Once we get the kid's confidence, and he knows we know what we're doing, we can guide him through the move," he said. "This is something the P.E. teacher is often not able to do. He'll say 'Do it' and the kid has to do it, and he's scared."

Warm-up exercises are also valuable in loosening the students up, he said.

Gannon is a four-time member of Canada's national gymnastic team, travelling to Dortmund, Germany; Yugoslavia and Mexico City for world championships. He is 32 and still active in competitive gymnastics.

The students at the clinic work five and a half hours a day for the six days of the course. The cost is $20, but includes side trips to tourist attractions in the city. Meals are provided.

Kopac, chairman of the men's coaches committee, said now that the clinic has been held at Uvic for a year, it will be easier to set up next year and in years following.

"It's nice to get it off the ground," he said. "Now people know the school is here and they'll come back next year."

About 30 boys and girls were on hand for Friday sessions, with an exhibitop of their learned skills planned for today at 2 p.m.

About 70 athletes from throughout B.C. are expected for next week's advanced session, with another exhibition scheduled for next Saturday to end the course.

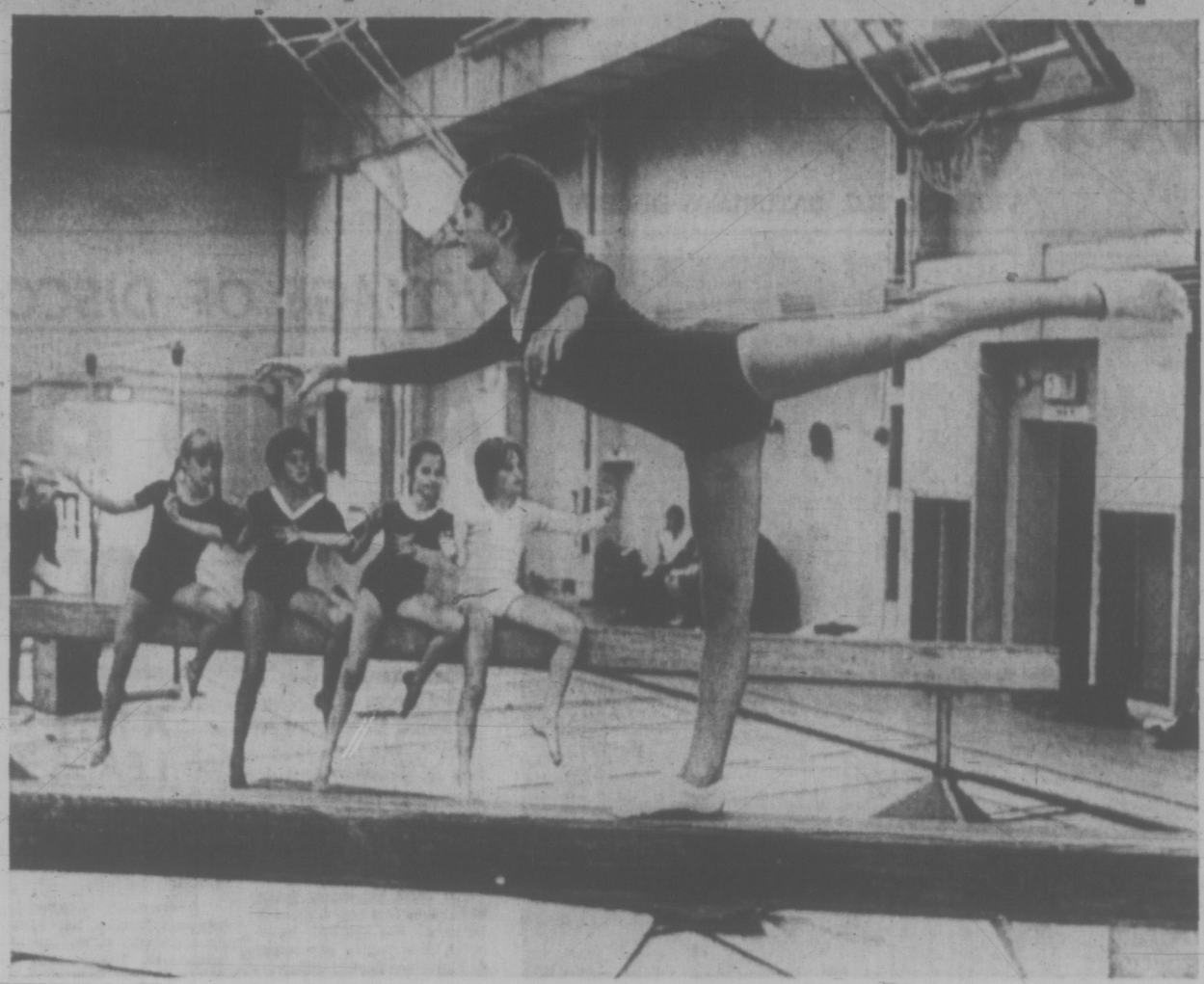

Rayanne Petersen, 12, of Victoria, exhibits grace on balance beam

SCRAP DEALERS 'CAN'T COPE'

Recreation Minister Ken Kiernan said Friday private scrap dealers can't cope with junk car litter on Vancouver Island because their equipment is inefficient.

The government announced Tuesday it will buy two car crushers or compactors to make shipment of the scrap economical.

Kiernan said, however, the compactors "are not intended to put private industry out of business.

"As much as practical we want to work with and through them (the private scrap dealers) and not be in competition."

A local dealer, Ron Greene, said Wednesday the government proposal had not been properly thought out, and it appeared the government machines would have little change on the junk car situation here.

Kiernan said any fears expressed were a matter of "jumping to conclusions."

He called the private efforts to clean up scrap cars "limited approaches" that through inefficiency were unable to do the whole job.

The government-owned compactors, Kiernan said, are the most efficient made and are portable. By going into a problem area such as Port Alberni, and crushing the cars, shipment by the private sector would be made economical.

Most of the machines he has seen are "not very good machines," he said. The government's machines are the "most acceptable" for packaging the scrap for the shredding machines during the smelting process.

He said the government is only interested at this point in the compacting stage of the junk car scrap business.

"We don't want to go into this business any deeper than necessary to clean up this rather vast accumulation of junk cars."

But if the government compactors still result in a shipping problem, "we'll have to look at that end of the business."

Doctors, Minister Back Off

VANCOUVER (CP) — Dr. Adam Waldie, president of the British Columbia College of Physicians and Surgeons, said Friday that neither the provincial government nor the medical profession wants a showdown involving the withdrawal of services.

His comment came in an interview after lengthy meetings in Victoria with Health Minister Ralph Loffmark.

Dr. Waldie said the college concedes that the government has a real problem — but is against the method used to attack the problem.

The meetings here followed a controversy that arose 10 days ago when the government passed an order-in-council giving Loffmark power to grant, deny or restrict hospital privileges to doctors.

Premier Bennett, following a public outcry and adverse reaction from the medical profession, ordered Loffmark to head a committee to discuss with doctors the implications of the new order.

Dr. Waldie said he could not make any statements relating to the meetings Thursday until medical groups have been advised.

But he said three points of the problem confront the government: Doctors practising in isolated areas often can't get doctors to relieve them; there are 138 psychiatrists practising in B.C. and 125 of them are concentrated in the Greater Vancouver or Victoria areas; and there are difficulties in the process of doctors obtaining hospital appointments — or if their privileges have been restricted — in obtaining hearings.

Dr. Waldie said the discussions here permitted doctors "to see the government's problems in much better perspective than before."

HEARING AIDS FOR $115.00 Can't Be Done?

NOT WITH:

1—Factory Price 1/3

2—Dealer Markup 1/3

3—Salesman Commission 1/3

BUY DIRECT AND SAVE 2/3

Behind the ear hearing aids manufactured in Victoria using quality components from Canada, U.S.A. and Germany.

AUDIOTRONICS ENTERPRISES LTD.
1326 GOVERNMENT ST., VICTORIA
(Between Yates and Johnson)
385-0911

SOCIOLOGIST TAKES SIMPLISTIC VIEW

Attitudes, Not Language Canada's Big Battle

By JOSEPH MacSWEEN

MONTREAL (CP) — The real battle in Canada is being waged in the field of attitudes among the people, in the opinion of Dr. Jacques Lazure, professor of sociology at University of Quebec.

"I think political life would be far better if we could have more trust in one another, if we could rely on other people, and assume that they have good faith and won't betray that faith," said Dr. Lazure, 42.

At first sight this way of looking at relations between English- and French-speaking Canadians might be interpreted as "simplistic, without any real grasp of the situation."

"But more and more I'm convinced it's a matter of inner attitudes that really spoils the whole thing. Take the example of language.

"If you could assume on both sides that—even while the others are not agreeing totally on every point—it would be possible to work out something acceptable for both, this would be at least half the solution.

"But at the present time mistrust and suspicion, even hate, are, I think, the major sources of instability and imbalance."

FEEL MORE CONFIDENT

Dr. Lazure was interviewed on the nature of discontent by a reporter who mentioned the paradoxical finding that Acadians and Franco-Ontarians, minorities in their own provinces, sometimes seem to feel more confident of their cultural survival than Quebecois, by far the majority in their province.

It is only too easy for a Quebecois—or a British Columbian, for that matter—to get wrong impressions of the opposite linguistic group "because images are projected through all kinds of stereotypes," said Dr. Lazure.

"He doesn't really know the other people as they are, so he can't really put trust in them."

The author-sociologist, now engaged in a survey of 6,000 young Quebecers, studied six years in the United States at the turbulent Berkeley, Calif., campus, University of Chicago, Notre Dame and Harvard, closely observing student movements.

He stressed that the "cultural revolution" now in progress aims not only at changing economic and political structures but at changing attitudes of people.

"I would say in the kind of phenomenon that is occurring among the youth at present there is more room for confidence than before," he declared. "In a sense they are less militant and less closed in their minds because they put more stress on brotherhood."

"When you are trying to change the human aspect of culture and social life, you have a better chance to develop tolerance, understanding and respect. That's why I think there is a greater chance of youth not being so intolerant."

French-English relations constitute, of course, only one aspect of group discontent in Canada, as was noted by Dr. Lazure and others interviewed in this study.

Many commented on the strange circumstance that young people will often accept from one another ideas they will reject when advanced by their parents or the older generation. Such situations often result in heartbreak for young and old.

Young people may show hostility because of guilt feelings, suspecting the older generation is antagonistic—not just worried—regarding such things as drug use and sexual conduct, said Dr. Lazure.

DUBIOUS ABOUT DRUGS

He himself says he sees the sexual revolution as basically good and new attitudes to education another positive aspect of the youth revolt. But he is dubious and cautious about drugs.

Dr. Lazure says he feels that the dropout phenomenon brings only "transitory" happiness in most cases—an opinion generally shared by Sheila Goldbloom, professor in McGill's School of Social Work.

Mrs. Goldbloom also says she feels that youth has been "turned off" by the confrontation and polarization tactics so common in political life in recent years.

"I think they have a sense of being manipulated, and have become more sophisticated and aware of the complexities of problems."

One of Mrs. Goldbloom's greatest disappointments is that Quebec's new junior colleges were not made bilingual, as was recommended by an historic royal commission which had much to do with the Quiet Revolution of the 1960s.

NO DISCRIMINATION

Mrs. Goldbloom, wife of Dr. Victor Goldbloom, Quebec cabinet minister, said that as populations grow, perhaps Canadians can learn something from such countries as Japan and China, which long ago developed stylistic customs to cope with people-density.

What of Women's Liberation?

"There should be no discrimination because of race, color, creed or sex, but I believe people should have alternatives and one alternative is not better than another.

"Everybody in our society should have a choice as to what they want to do and how to do it. I personally have found the roles of wife and mother the most rewarding roles. I've been very fortunate. Opportunity for a fine education, stimulating jobs and I still think the most rewarding role is wife and mother."

The mother of three said the mother business has become easier in a way in the changing times.

LEVEL WITH THEM

"I'm clearer today and less frightened in telling my children what I think, much clearer in levelling with them and giving them the right to agree or disagree, but certainly feeling the acute responsibility to share with them as honestly as I can what I believe and what I think."

Perhaps so-called liberation has made women more than ever as the Victorian saying put it—the playthings of men?

"But it can also give them a sense of their own identity and self worth," said Mrs. Goldbloom. "A feeling of control over their own destiny. It can go either way."

PEARSON
3388 Douglas 382-2223
OUTBOARD SERVICE
World of Pleasure

MAKE A FORTUNE IN REAL ESTATE

For those starting with limited or large funds, a unique course of instruction written by prominent Canadians teaches how to begin; how to compound small into large holdings; convert losing into profitable properties; manage, evaluate, save on acquisition and maintenance costs and minimize income tax. Tested and proven throughout Canada for several years, these comprehensive instructions available only through

THE CANADIAN PROPERTY MANAGERS ASSOCIATION
Suite 311 85 Sparks Street Dept. V.C. 1
Ottawa, Canada

All tuition government approved as tax deductible. Free brochure.

CAPITAL SCENE

Colonel R. C. K. Peers will speak on "The Military College and Its Place in the Community" at a Kiwanis Club meeting in The Empress, Tuesday at noon.

DENNIS THE MENACE

"BUT THERE'S ONE THING I LIKE ABOUT HER... HER MOTHER BUYS ROOT BEER BY THE GALLON!"

Car-Truck Crash Kills Pair

MERRIT (CP) — Two Merritt area men were killed Thursday when their car collided head-on with a logging truck four miles west of this British Columbia interior community.

Dead are Clifford Balsdon, 43, of Merritt, and William Harold Lawrence, 50, of nearby Kenford.

Cabinet Names Two New Judges

VICTORIA (CP) — The British Columbia cabinet has announced the appointment of two provincial court judges.

The appointment of John Robert Caldwell, a Campbell River lawyer, is effective Aug. 4 and that of David Monroe Levis of Fort St. John is effective Sept. 1.

She sails from Victoria's door right into Port Angeles.

Take the downtown to downtown route. You can catch the Princess Marguerite near the Empress Hotel, drive off at Port Angeles, and be on your way to Seattle. You can also forget about the uncertainty of getting your car on the ferry, because you can reserve car space ahead of time.

Leave Downtown Victoria 1:30 p.m. • Arrive Downtown Port Angeles 2:45 p.m.
Leave Downtown Port Angeles 3:15 p.m. • Arrive Downtown Victoria 4:30 p.m.

For reservations and information
385-7771

CP Rail

artists

The Canada Council

Offers assistance to professional artists for creative work or study, and to critics in the arts, arts administrators and other persons whose contribution is essential to the well-being of the professional arts.

Awards

For professional artists who have been practicing their art for a good many years and who want to work freely for 6 to 12 months in any way designed to enhance their development as mature artists. Up to $7,000 plus travel allowance. (Applications forms available until October 1, 1971.)

Bursaries

For artists in the earlier stages of their professional career who would benefit from a period of 6 to 12 months of free work or advanced study. Up to $4,000 plus travel allowance. (Application forms available until October 1, 1971.)

Short Term Grants

To enable artists to devote themselves to a particular project for up to 3 months. $450 a month for artists who have been practicing their art for a good many years and $250 a month for artists in the earlier stages of their professional career, plus travel allowance if needed. (Applications accepted at any time in the year.)

Travel Grants

For professional artists to travel on occasions important to their career. Cost of transportation only. (Applications accepted at any time in the year.)

Project Cost Grants

To help cover the cost of a particular project which is beyond the financial means of the artist. This may include costs related to the purchase of materials for work in various media, the mounting of an exhibition, temporary rental of studio space, typing manuscripts, collating, music copying, technical aid. Up to $1,000. (Applications accepted at any time in the year.)

For a brochure giving more details, write to:
The Canada Council
Awards Service
P.O. Box 1047
Ottawa, Ontario
K1P 5V8

artists

Wilderness Ordeal Ends Happily

HAZELTON (CP) — A man lost in British Columbia's northern wilderness since June 1 and presumed dead is recovering in hospital here after a two-month ordeal during which he lived on berries and leaves.

Ronald Alvin Woodcock, 48, had dropped to 100 pounds from 170 and could barely speak when found a few miles from here this week by two fishermen.

Woodcock, an experienced trapper, said he lived on green berries and leaves of edible solomon seal plant while he trekked his way out of the bush that "was sometimes so thick I could hardly crawl through it."

"The only thing that kept me going was the thought of my wife and six kids. I wanted to see them again."

Woodcock was flown from this northern B.C. town to Blackwater Lake June 1 with three weeks' supplies. He arranged for the pilot to pick him up at the lake June 20, made camp and headed for his trap line. But he lost his way and wandered for almost three days before coming on the Skeena River.

Woodcock then headed cross-country looking for the long-abandoned and overgrown old telegraph trail, cut through the bush in the 1860s. He knew the trail would eventually lead him to Hazelton.

It took him 14 days and by then he had exhausted the food he had taken with him.

"The worst part of it all was the lack of food," he said.

Woodcock shot a moose with his rifle, but couldn't pack much of its meat with him. "I should have taken a handgun with me," he said, "because I saw hundreds of squirrels but couldn't shoot them without blowing them apart."

He estimated it took him a month to walk the 90 miles along the trail to where he was found. Because of the overgrowth, he lost the trail twice, once for a week and once for three days.

WOODCOCK . . . two months in wilds

When Woodcock failed to meet the pilot June 20, his brother Jack and an Indian guide went looking for him but couldn't even find his camp. An RCMP helicopter search failed to turn up any clues and Woodcock's family finally gave him up for dead.

Woodcock, who grew up in the bush, has been hunting and trapping for 20 years while working as a lineman for the CN at Endako.

He said he is going back into the bush when he recovers and this time he intends to stay there.

"That's the one thing this experience did for me," he said from his hospital bed, "it's given me the guts to quit my job pounding ties for the CN, collect my pension, and start all over again — in the bush."

COMMUNIST MD FOUND ONLY JANITOR JOB

Canada's Political Tolerance Queried

OTTAWA (CP) — Dr. Sigwin B. Raska, 56, expert medical scientist and dedicated Communist, questions political tolerance in Canada.

His diplomas and experience qualify him for top posts in his field. He has degrees in medicine, chemistry and physiology and has done research that has become standard reference.

Dr. Raska now is an ex-janitor on welfare.

Born of Yugoslav parents in Hungary, he came to Canada in 1939 as a research chemist. He was taken on as an assistant by Dr. Charles Best of Toronto, co-discoverer of insulin, and became a Canadian. Dr. Raska's work on diabetes attracted attention and in 1943 he moved to the United States, becoming an American citizen.

He says his troubles began in 1959 when the U.S. Federal Bureau of Investigation became interested in the spy activities of Dr. Robert Soblen, a fellow student of Dr. Raska in Switzerland.

The FBI asked Dr. Raska to help gather evidence against Soblen. Dr. Raska says he told them to "go to hell."

Soblen was arrested and charged with espionage. Once again, Dr. Raska says, pressure was put on him to testify against Soblen. He refused.

The refusal, he says, resulted in his dismissal as director of a hospital clinic in Tucson, Ariz.

Soblen was convicted and sentenced to 30 years in jail. Dr. Raska went to Mexico, then to Cuba, where he set up a diabetic clinic at the University of Havana.

His wife Rachel suffered in the Cuban climate. Dr. Raska also received a warning that he would lose his U.S. citizenship if he stayed in Cuba. The Arizona Medical Association cancelled his licence to practise, saying he had neglected to pay the $5 annual fee.

He came back to the U.S. but says he was hounded by the FBI and unable, for political reasons, to land a post for which his qualifications fitted him.

In November, 1969, with his wife, $2,000 and an old car, Dr. Raska came to Ottawa, hoping that his belief in communism would not be held against him here and that his medical talents would be recognized.

Dr. J. Wendell Macleod, then executive director of the Association of Canadian Medical Colleges, sent a memorandum on Dr. Raska to all medical schools, recommending him as "a basic medical scientist and clinical investigator."

WITCH-HUNT VICTIM

Dr. Macleod said Dr. Raska was not a fugitive from the law but had fled from "a McCarthy type of witch-hunt."

There were some job nibbles.

It looked as though Dr. Raska could get a research job at the University of Manitoba. But he says it fell through when his political beliefs came out.

Prospects seemed good with the university medical school in Calgary. But the job didn't materialize and he says he was told privately that his political past was the reason.

The doctor took a job in Ottawa as janitor, six days a week at $1.40 an hour.

"You present your credentials and people are interested," he said in an interview.

"Then they want to know why you are wandering around looking for a job. There's no way your background can be kept secret, so you tell them right away that you've had some political difficulties.

"And there's always the U.S. Federal Bureau of Investigation and RCMP. The RCMP have visited me twice in Ottawa and they made a lot of trouble for me in Alberta.

"It all adds up to no job."

The janitor's job ended when the building was demolished. Dr. Raska lives in a ramshackle house in the east end, with the welfare people paying the $90-a-month rent for the flat, which has no bathtub.

Dr. Raska came back to Canada from the U.S. expecting greater political tolerance. He is bitter that he hasn't found it.

"Here, it is more furtive. They say they don't have funds, that they're not hiring right now after all. But you know that something's dampened the initial interest and you know what it is."

Dr. Raska says he probably could get a job if he stopped his outspoken advocacy of socialized medicine and stifled his political convictions. He won't do it.

"They aren't interested in my medical qualifications. I must fit into the social and political moulds that the medical society has decided upon.

"I will not give up my beliefs in spite of the suffering."

YAMAHA ORGANS AND PIANOS
Are World Famous
707 Fort St.
Phone 384 9131

ATTENTION!
B.C. FERRY EMPLOYEES
Why drive all that way to work when you can buy this home in Sidney at 10070 Fifth St.
3-BEDROOM N.H.A. HOMES
ONLY $15,000 — $900 DOWN
PHONE 656-4300
Peninsula Housing Resouces Ltd.

Convertible Ruble Spurs East Trade

MOSCOW (Reuter) — Comecon, the East European group, published today a blueprint for federation during the next 20 years, including the introduciton of free convertibility of member-states' currencies based on the convertible ruble.

The project for integration of the economies of the Soviet Union and its seven Comecon partners was published in the Soviet Communist party newspaper Pravda. Intended for the next 15 to 20 years, it outlines co-operation in planning, production, standardization, technology, trade and monetary exchanges.

It said: "During 1973 the CMEA (Council for Mutual Economic Assistance — Comecon) states will jointly draw up the provisions and rules for implementing measures to introduce convertibility of the collective currency (the convertible ruble) into the national currencies of the CMEA member states, and the reciprocal convertibility of national currencies."

Observers consider that this convertibility scheme, will represent an important breakthrough and should bring greater flexibility to intra-Comecon trade relations.

Lack of free convertibility has been a major obstacle to further trade development among the member states — the Soviet Union, East Germany, Poland, Czechoslovakia, Hungary, Bulgaria, Romania and Mongolia.

EXCHANGE GOODS

Current trade is on a bilateral basis, with individual currencies playing the role of units of account. This means that if one country accumulates a surplus of accounts with another, it cannot convert them into another currency and shop elsewhere, but must wait for more goods to become available in the first country.

The long-term economic program was adopted at a meeting of Comecon premiers in Bucharest last week.

Today's report said Comecon has decided to increase the role of the transferable ruble as a collective currency to help along integration. Each member would "guarantee actual transferability, a realistic exchange rate and the gold equivalance of the collective currency."

As the collective currency's role increased, member-states also intend to use it in their accounts with other countries, primarily socialist and developing nations, the report said.

Physicist Jailed

JAKARTA (Reuter) — An Indonesian atomic physicist has been jailed for 18 years in Bangung, West Java, for his part in the abortive coup bid in 1965. Antara news agency reported Thursday that Dr. Thung Tiong Tie, 35, pleaded guilty. The government said he helped spread communism among students.

TO SERVE YOU BETTER
NOW OPEN 6 DAYS A WEEK
Mon., Tues., Wed. and Sat., 9 a.m. - 6 p.m.
Thurs. and Fri., 9 a.m. - 9 p.m.
"BETTER-BUY" Everyday low sale prices in brand new appliances, furniture, TV, stereos, carpeting and good used trade-in items.
Better Buy Home Furnishings Ltd.
704 View — (Downstairs Basement)
TEL. 385-4345

BREWED RIGHT HERE IN BRITISH COLUMBIA
THIS ADVERTISEMENT IS NOT PUBLISHED OR DISPLAYED BY THE LIQUOR CONTROL BOARD OR THE GOVERNMENT OF BRITISH COLUMBIA.

Zeller's
HILLSIDE SHOPPING CENTRE
AUG. 9
MONDAY IS 88c DAY
HAND TOOLS
200 Only — Assorted
Limit 2 per Customer
88c
KITCHEN PLASTICS
Pails, Trays etc.
88c
HAIR SPRAY
16-oz. Sudden Beauty
88c
TOY ASSORTMENT
Plastics, metals
88c
TIE RACKS
Hold 28 ties
88c
UTILITY CASE
11" with side pocket
88c
KNIT SHIRTS
Perma press
child's 2-3x
88c
PANTY HOSE
Ladies' — All colors
2 for 88c
LITTLE BOYS' UNDERWEAR
Vests or shorts — 4-6X
2 for 88c
LADIES' HATS
Summer Styles
88c
BOYS' UNDERWEAR
Gold, blue, avocado, S-M-L
88c
MEN'S LYCRA HOSE
Fits 10-12
88c
WE RESERVE THE RIGHT TO LIMIT QUANTITIES
OPEN 9:30 to 9:30 MON. thru SAT.
BUY NOW—CHARGE IT!

Victoria Daily Times

Established 1884

Published every afternoon except Sunday by the Times Publishers, Limited, 2631 Douglas Street, Victoria, B.C. Second-class mail registration No. 0625. All undelivered copies and notices respecting changes of address are to be sent to the above address. The Canadian Press is exclusively entitled to reprint the local news published herein.

STUART UNDERHILL
Publisher

BRIAN TOBIN
Editor

GORDON BELL
Managing Editor

SATURDAY, AUGUST 7, 1971

Premiers at Work

WHILE AFFABLE AGREEMENT among themselves was reported from the premiers' conference here — an expected announcement in view of the secret nature of the discussions — the gathering appears to have set up a few problems for the federal government — and that is hardly unexpected either.

The nine delegates — with Premier Smallwood absent — were unanimous in calling on Ottawa to continue for at least a year in the estate tax field which it intends to vacate next January 1. The provincial governments want added time in which to organize their own machinery for levying on estates. The federal government's capital gains tax will take the place of estate taxes.

The hope that participating provinces would follow suit by getting out of the succession duty field, at least to some extent, has apparently been lost in the rush to fill the vacuum that will be left by the federal withdrawal. Why Canadians should bear both federal capital gains and estate taxes simultaneously for a year or two merely to allow the provinces to marshal their forces to enter the latter field of revenue has not bothered the conference delegates. In fact, the premiers have urged Ottawa also to give them a share of the new capital gains tax.

Government leaders tend to view a tax-levying opportunity in the same manner as climbers view Mt. Everest — because it's there. Dedicated to a new capital gains tax system, Ottawa should hold to its original decision on vacating the estates field.

There will be even less federal agreement with another of the major topics of the conference: the shared-cost programs for welfare, medical care and hospital insurance. The impact of rising costs in these departments has been a sore point with the federal government, itself pressed for revenues. Once committed to the joint financing programs with the provinces, the federal government to a significant extent loses control over its expenditures since increased payments by the junior governments as the welfare plans expand must be met in agreed proportions by Ottawa. It is open-end financing, and Prime Minister Trudeau has made it clear that the federal government cannot continue on the old basis.

On these two topics, then, the mythical unstoppable cannon ball from Victoria is probably headed for an immovable post in Ottawa. But it is an excellent plan for the premiers to get together at fairly regular intervals, for the general discussions here have clarified ideas and uncovered a considerable measure of agreement on numerous points, not all of them aimed at Ottawa.

The inter-provincial bombardments that have frequently marred Canada's unity are less likely to occur if there are timely opportunities for premiers to meet face to face. And shifting the location of the meetings around the country may help to encourage the thought among provincial leaders that their constituents are primarily Canadians, not eager to follow the regional emperors into forays against their national capital.

'Recommendations . . . Even Decisions'

ANOTHER POWER CENTRE IS taking root in Ottawa and its growth will accentuate the predominance of the national executive branch and its attendant technicians. The new unit, called by the telegraphic code name "POP", is the operational centre of the External Affairs Department. Oriented towards international crises, but apparently keeping an eye on domestic ones too, it is under the direction of a man with diplomatic experience, Mr. James Barker.

Mr. Barker says in somewhat oracular vein: "This is the place where recommendations are framed, even decisions made." Set up over a year ago, POP earned a reputation for usefulness during last fall's FLQ crisis when about 50 officials from 12 federal departments and agencies kept the centre manned.

Each morning "popsums" or summaries and analyses of the leading events are distributed to the "50 most important men in government."

Since news editing is the essential preliminary step towards the making of political decisions it would be well for Parliament to keep a close eye on the activities and output of this new Pentagon like mechanism in the East Block.

Diplomatic Tip-Toe

SPECULATION IN POLITICS can add zest to humdrum routine, widen political horizons and indicate new, imaginative policies. In any case, it is an inevitable part of the democratic give and take. President Nixon, however, has other notions. Regarding his forthcoming trip to China, he made it clear he does not relish the commentaries of his fellow citizens.

He said at his press conference on August 4: "We expect to make some progress, but speculation about what progress will be made in any area — speculation for example about what effect it will have on Vietnam — will not serve the interests of strengthening contacts."

The separation of the executive branch in the U.S. government from public opinion has become notorious, so much so that some Americans are describing the present years as the "twilight of the presidency." It is the cloistered reaction of Mr. Nixon to the public's natural inclination to speculate that gives the descriptions some weight.

Staying Afloat

CAPTAIN RAY LEE OF CROWN Zellerbach's tugboat division, a man with a quarter-century of experience as master of tugboats, offers a few timely tips on safety for those who cruise British Columbia's tidal waters.

He points out that, as with automobiles, drinking and precise navigation don't mix. He notes that fire at sea is the mariner's greatest dread, urges careful checks of extinguishers to make sure they are in working order and emphasizes the dangers of smoking in a bunk.

He also issues a warning against the possibility of leaking gas and fumes from propane tanks and adds a word of wisdom about vessel coloring. A boat that is grey or white, he says, is difficult to see in choppy water and can be made more visible by a strip of highly colored paint on the upper hull or cabin.

All this is useful information to the large number of inexperienced people who are turning to the water for recreation. But basically, the first ingredient of safety afloat is the use of common sense. For that there is no substitute.

A Place for Everything

"TODAY, AS ALWAYS," SAID President Nixon, proclaiming National Clown Week, "clowns and the spirit they represent are as vital to the maintenance of our humanity as the builders, the growers and the government."

Embarrassing and usually expensive, though, when they show up in government.

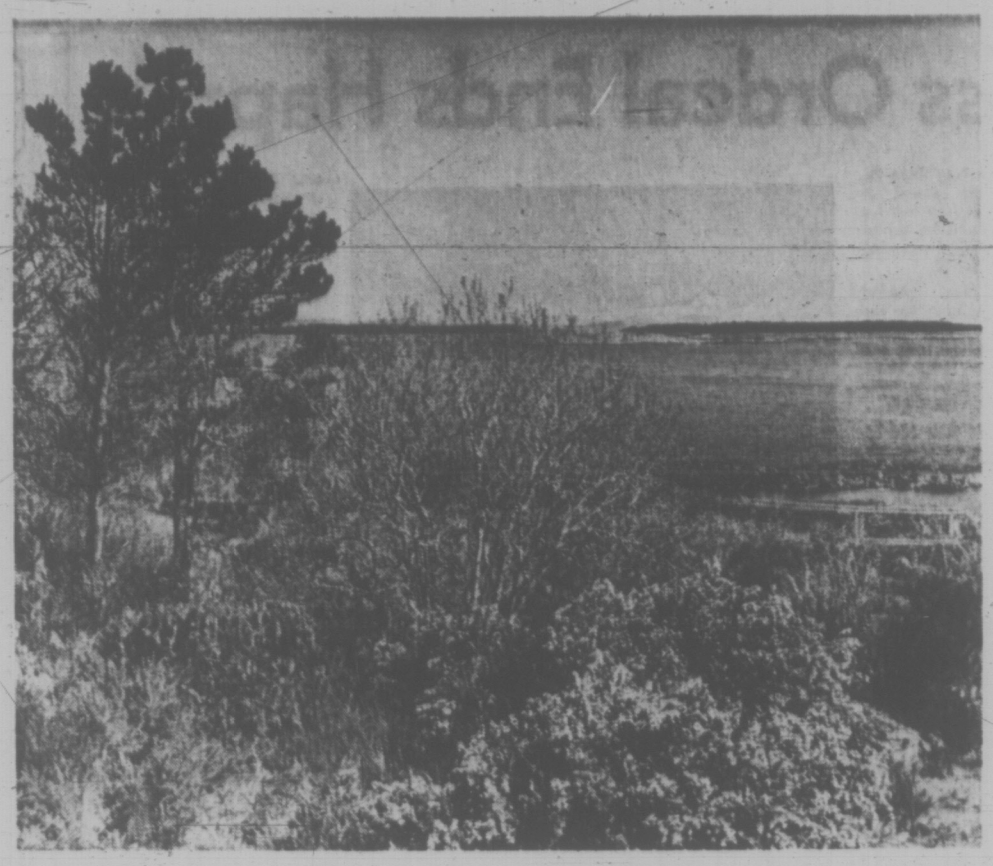

Strait View — Bill Halkett

Letters

Victorian Hospitality

May I, through the courtesy of your columns, take this opportunity to extend my personal thanks to the many citizens of the Greater Victoria area who offered hospitality to visiting sailors during the recent British Columbia Centennial Naval Assembly.

On many occasions during the Naval Assembly I was approached by officers and men of the visiting Australian, Japanese, and Colombian ships expressing appreciation for the warm hospitality and friendship extended by local residents. I would like it to be known that each small and individual gesture has been very much appreciated by our guests and has helped to make their stay a most enjoyable and memorable event. They have sailed from our waters with a very fine impression of the people of Victoria and citizens of Canada which can only help the good relations between our respective citizens.

It is my pleasure and privilege to thank so many citizens of the locality for all that they have done. — R. H. Leir, Rear-Admiral, Commander Maritime Forces Pacific.

Park Attractions

I would like to thank all those who contributed to the lovely stone curbing around Queenie's grave.

Also to thank all those who work in Beacon Hill Park and keep it so beautifully.

The animals and birds are well cared for and are such a delight to all. — Mrs. Sybil Blyth, 460 Chester.

FROM CALGARY

By JAMES H. GRAY

The Economy's Honeymoon Started in June

YOU can watch a worm turn and you can feel the turning of a screw, but how do you tell when an economy is turning around? Several straws-in-the wind type indicators blew up, here last week to strongly suggest that the Canadian economy—had turned upward. Two such wind-straws pinpointed the upturn as taking place in early June. Lucien Cornez of Montreal is a senior vice-president of Westburne International Industries of Calgary. He provided a national perspective on the turn-around. Mayor Rod Sykes of Calgary provided confirmation of the trend at the local level.

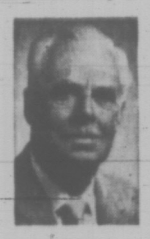

Gray

Westburne is one of the largest plumbing and heating supply businesses in Canada, with 40 branches located in every major centre between Newfoundland and Victoria. If the construction industry is generally accepted as a prime measurement of Canadian economic health, the plumbing and supply business is a bell-wether of the construction business.

"There is not the slightest doubt in my mind," Mr. Cornez said, "that the turn-around of the Canadian economy occurred in June. And what a turn it made!"

Last year, he said, was a long way from being a boom year in the construction industry, particularly in Quebec. Nevertheless most construction people, Westburne included, budgeted for some improvement in 1971. By mid-May it began to look as if the computers had gooted again. Instead of the usual spring thaw in contractors' purses, fear grew that the usual winter-spring buying freeze was going to continue right through the summer.

Orders Pile Up

Suddenly in early June desks began to pile up with orders, and pile and pile and pile. It happened first in Quebec, where it was assumed that anti-depression measures taken by Ottawa and Quebec City were beginning to take hold. It was soon apparent that all the other provinces were participating in the ordering blitz.

Sales figures quickly caught up with the budget estimates and then began to run substantially above them. They have been running well ahead of projections ever since.

In Calgary a complaint from Mayor Rod Sykes added corroboration to Mr. Cornez' economic theorizing. Last winter, Mayor Sykes said, the house builders were begging Calgary to assist in getting a low cost housing program in operation. The fancier stuff had stopped selling so the builders wanted assistance in putting up houses people of low-to-moderate income could afford to buy.

The city put its machinery in motion in line with the builders demands. It discovered last month that the contractors had lost interest. Now, said Mayor Sykes, a booming market has developed for higher-priced and more profitable housing so the builders have turned their backs on the people with small incomes. Mayor Sykes was understandably annoyed.

The sales manager in a completely different field — automobiles — naturally saw the turn-around differently. "It's a crazy year," he said. "We had a lousy spring. More people looked at cars and fewer bought than I can remember in recent spring months. Then they started flooding into the showroom in June to sign up for deals they had been sitting on for weeks. In no way is that par for the way people normally act in our business."

Bike Boom

I happened to ask a department store manager about the boom in bicycles. It too, he said, broke out in June. They knew that the big bike riding fad in the U.S. would slop over into Canada and placed their orders accordingly last winter. Zing — in June they were out of bikes and out of stock.

June was also the month of the unprecedented buying splurge in camping trailers in the west, a surge that has jammed the camp grounds from Winnipeg to the coast.

And how did all this come to pass? The result, perhaps, of Mr. Benson's sunshine budget? Hardly. The change had become apparent before the budget in the middle of June. A more likely two-barrelled trigger was the late spring cut in interest rates and the expansion of the money supply by the Bank of Canada. A full point off the top of mortgage interest rates turned a lot of previously marginal projects into attractive ones.

Unexplained

But how do those measures affect the car and bike trades? "Don't ask me," said the automobile sales manager. "I've been peddling cars for 30 years and I've come to the conclusion each year I know less and less about the people who buy cars. I've quit trying to understand. I just love it when they do."

He is loving it at the moment. And so, incidentally, are all the managers of the big summer fairs on the prairies. Without exception their attendances have increased sharply and the spending has been freer.

Which brings us to the next question: When and why will the economic tide turn again; and how will we know when it is turning?

FROM UNITED NATIONS, N.Y.

By WILLIAM R. FRYE

'Surfacing After a Long, Deep Dive Into Unreality'

THE new United States policy on Chinese representation in the UN is an effort by Washington to have its chop suey and eat it too. It is a bid to facilitate contacts with Peking without under-cutting the international standing and independent posture of Taipeh. This will be quite a trick if Washington can pull it off. But unless Red China is a lot hungrier for American collaboration than outward signs would indicate, it almost certainly will be impossible.

Frye

Peking has not thus far been prepared to establish normal lines of communication with any government which actively backs Taiwan (Formosa) as a separate entity. The most it has accepted from western interlocutors is a form of abstention, or non-committal stance, on the Taiwan issue (as witness, for example, the Canadian formula).

For the Chinese to accept anything less from Washington would be a very remarkable turnabout. Indeed, Peking's asking price includes substantially more: total abandonment of America's share in the defence of Taiwan.

Seventh Fleet Status

"Two Chinas" is a device through which to strengthen the security of Taiwan. It is a diplomatic concomitant of the Seventh Fleet. Legally, it helps legitimize the Seventh Fleet's commitment to Taiwan's defence.

To wage an all-out fight in the UN, therefore, for retention of Nationalist China (in addition to the seating of Red China) would bring Washington into head-on conflict with Peking's principal "international objective: the "reunification" of China.

That Peking is angry over the prospect was clear in its comment this past week that Washington's "clumsy two-Chinas trick" is "illegal and futile."

If the United States intends to maintain in full force its military presence on Taiwan, the two parts of the policy will be consistent; but if — as has been hinted — the military shield is negotiable, or may even be withdrawn unilaterally, the diplomatic shield will make little sense.

The maximum the United States could achieve, by successfully blocking the "expulsion" of Nationalist China from the UN, would be to guarantee that Peking, though invited, would not in fact come to New York. Red China has said repeatedly it would not sit in the same UN with the Nationalists.

The ability to maintain a state of affairs in the UN which Peking regards as an insuperable obstacle to her participation might be useful to the United States in its future dealings with Peking. It might conceivably be a bargaining asset.

But whether it would be convertible bargaining currency is another matter. For years the United States has sought in vain to extract a price from Peking for what she regards as hers by right: freedom to deal as she chooses with a province of China.

The implication of Nixon's proposed visit to Peking is that the United States has given up trying to sell this commodity, that it wants a detente badly enough to concede the point and begin from there.

A fight for two Chinas in the UN would go in exactly the opposite direction. It would risk disrupting the whole effort to seek rapprochement with the world's emerging third nuclear superpower.

And it will not be easy to pull off. The United States could try and fail, thus getting the worst of both worlds.

Few governments, however friendly to Washington, will be arm-twisted into voting for two Chinas. They consider the idea pointless and counter-productive: pointless in that neither China would in fact sit with the other and counter-productive in that more important diplomatic objectives would be imperilled.

What the UN majority wants to do, now, is to exploit China's new receptivity to external intercourse. The outside world watched with great anxiety China's period of angry, self-imposed isolation, and is warmly welcoming signs of its apparent end. To rebuff her now is the last thing most governments would like to do.

Realities

They agree with Secretary of State William P. Rogers that if the UN "is to succeed in its peace-keeping role, it must deal with the realities of the world in which we live"; and that, "after all, they (the Red Chinese) represent about one quarter of the people on the surface of the earth."

Much of the UN, in fact, has been saying this in the General Assembly for quite a while, and is gently amused now to see these words being echoed from Washington.

The UN hopes the two-Chinas policy will prove to be primarily a gesture to American domestic opinion, a position which the United States will adopt for the record but not go all out to defend. They hope, that is, that it is what some Americans have privately hinted it might be: a vehicle for graceful defeat.

In the UN's eyes, the United States is surfacing after a long, deep dive into unreality. They hope Washington will not spend too long in its two-Chinas decompression chamber.

(Copyright, William R. Frye, 1971)

Nature Rambles

By FREEMAN KING

Walking along country trails one encounters many plants with different or perhaps unusual growth patterns.

One sees the Indian pipe with its waxlike structure — no green leaves and yet it belongs to the heather family. It is a saprophyte.

Pinedrops, cancer root, broom rape and poque all are parasitic, living off material made by other plants; some of the orchids grow the same way, among them the coral root.

When first seen, these plants seem fragile and delicate, yet if one examines them they are tough and strong. All of them are seed producers.

★

Among the trees we find perculiarities such as the arbutus. Though it is an evergreen, it sheds its older leaves during the summer as well as its outer bark.

The red alder, though deciduous, bears cones and it has nitrogen nodules on its roots, functioning in the soil as do the legumes — clovers, peas and beans.

Then there is the Flemish poplar. These trees do not have any female flowers and therefore cannot produce seedlings. They are propagated by slips or cuttings. This tree is not a native, though it is used extensively for shade and ornamental purposes.

★

The trembling aspen has a peculiarly shaped leaf-stem. It is flat close to the leaf and this causes the leaf always to flutter in the breeze.

The lodge-pole pine has tight cones that stay on the tree for several years, and it often takes fire to open them so that the seeds may germinate.

Some of the salmonberry shrubs have ripe fruit of different colors; some will be a bright orange, others a deep red. This can happen on the same plant.

The ivy is another plant that has rather unusual leaves. Some are heavily lobed. These are the food producers. Others are rounded and sharp pointed. The latter produce the flowers and the fruit.

CITY HALL HOPEFULS IN RUMOR MILL

Plastic of Smile and Lucid of Solution

By CLEMENT CHAPPLE

THE WEEK IN CITY HALL

Political gossips are kicking around more than the usual number of rumored mayoralty candidates for the December municipal election in Victoria.

Since the public is always the last to meet the candidates, who always emerge at the best-possible moment for themselves — plastic of smile and lucid of solution — the gossips would do well to turn up the volume. With more citizens aware of political underground activities and aspirations, the flummery of campaigning might be deflated and elections could lurch along the road to reality.

The only man who is an exception to this discussion, who cannot be classified as a mere rumored candidate, is present mayor Courtney Haddock.

Several months ago he blew the whistle on himself before a big service club audience.

"My hat is in the ring," he announced blushing at the temerity of his own revelation.

What a spoil sport! Keeping the wags guessing is considered an essential ploy. Mystery and a sense of newness and excitement are basic to the political wisdom of the day. Besides, what would the gossips do if every candidate spoke this way?

Haddock's recent bout with the doctors may alter his original course, naturally, but reports filtering out suggest no lessening of the spirit.

BAIRD
. . . no expert

Now, at the risk of hearing the gossips dimly, with apologies to those who may be left out, the following names, in alphabetical order, are being whispered shamelessly across coffee cups and cocktail glasses.

Baird, Bob: scourge of the youth cult, champion of the

HOLMES
. . . selling

biblically inclined. Baird is riding high on the popularity he proved by topping the aldermanic election polls last December.

His ambition is common knowledge, since he has already run for mayor. He was beaten in 1969 by Haddock and another candidate, and because of his singular style of rhetoric he was delegated to only minor or sticky responsibilities at the mayor's inaugural prize-giving last January. Robbed of a decent forum (despite the youth thing) he has not emerged as an expert or focal point for any current municipal issue.

Curtis, Hugh: best known for his political experience in a forgettable Victoria suburb. Curtis has not always taken kindly to the existence of the capital city.

Thus it seems unnecessarily grotesque, of the rumor mongers to bandy about such an unlikely name in this context. Curtis is the most quote qualified unquote politician in the four-core municipalities, the longest reigning mayor now doing time, crack chairman of the regional government, chairman of the Municipal Finance Authority, past president of the Union of B.C. Municipalities. All in all, the smoothest of the smoothies. The mouth fairly waters . . . Curtis vs. Haddock . . . .

Holmes, Pip: scion of a Victoria pioneer, his name on a million real estate deals. Holmes has just completed a term as chamber of commerce president and must therefore be on the side of every Mr. Big around. Moustachioed beyond the wildest expectation of Victoria Days, he is the only rumor-candidate with the potential to out-promote Haddock at his

HADDOCK
. . . blushing

own game. If something needs to be done, Holmes will at first try a "selling" job to get it done.

Pollen, Peter: political movement in search of a platform. Pollen's name has come up more often and more consistently than any other — probably because of his head-on battles with a man he once nominated for mayor — Haddock.

He has somehow made a virtue of selling cars by becoming the town's most articulate opponent of them. Annoys collegues with insults, injures toes everywhere with stomping, generally makes mad the guilty, appalls the free. What a way to gain support! Pollen denies interest, at least intent, to run for mayor, but doesn't deny political aspirations. If the electorate were a punching bag, it would choose him.

Witt, Ove: booster of youth, the downtrodden and floor-space ratios. Witt shows the greatest tendency of them all to talk and act like a candidate, longing after the vote of everyone except Bob Baird, whom he follows endlessly, seeking a chance to rebut.

If a winner needs a mean streak, Witt won't win. By profession a purveyor of healthiness, Witt once demonstrated his political humility by losing a public swimming match to a septuagenarian.

WITT
. . . booster

BRUCE YEMEN

Power Debate Gets Sidetracked

Premier Bennett moved quickly this week to head off a debate on the issue of cabinet power.

Smart politician that he is, Bennett may have sensed that New Democratic Party Leader Dave Barrett was on to something plausible when he accused the cabinet of abusing its power.

Barrett said Tuesday it was ironic that a battle between the medical profession and the government was touched off by the excessive use of cabinet orders-in-council. After all, he said, Bennett came to power 19 years ago campaigning on the very question of such abuse.

●

Bennett visited the legislative press gallery the next day to announce the government was taking steps to cool off the doctor-politician war but first, he took a shot at Barrett.

"How stupid can he be?" the premier asked. Didn't Barrett realize that what Bennett had always been against were secret orders-in-council, not orders-in-council as such?

Scoffing as only he can, Bennett suggested it would be ridiculous to be opposed to the use of orders-in-council because they are simply the results of the normal exercise of cabinet duties.

Nobody denies that Bennett was right to oppose the use of secret orders-in-council by the old coalition government.

But it is noteworthy that he didn't really deal with the questions raised by Barrett: should sweeping decisions be made in cabinet without proper discussion of the issues in the legislature?

The short answer, of course, is that Bennett doesn't want the legislature to play a more important role. He likes it contained in a 10-week period each winter, leaving him to do pretty much as he likes the rest of the year.

The premier's effort to avoid a full-scale attack by critics on the "government by order-in-council" issue will depend largely on the success of his effort to soothe the doctors.

If he can silence the cries of "dictatorship" and "Hitlerism" even from within his own party, the issue could die down.

●

Cries of the government will do their best to demonstrate that the increasingly arbitrary use of cabinet powers points to only one thing — that the government has been in office too long.

Barrett, for one, seems to have been genuinely affected by his experience in Nova Scotia last week when he was a member of a B.C. delegation to a parliamentary conference. It was almost as if he rediscovered parliamentary democracy.

But he knows that the effectiveness of any campaign for a more democratic government is closely linked with the ability to focus the campaign on unpopular government actions. Sad as it sounds, few people value the democratic process for its own sake.

To say the government is too powerful is to play directly into the hands of Bennett's simple argument that governments are elected to govern, and that to exercise power is to show the necessary leadership.

The more decisively this power is used, the clearer the choice facing the voters to whom the government is ultimately responsible, Bennett would argue.

What he wouldn't say is that this "we'll let the people decide" approach is the essence of demagoguery. It's a way of avoiding the detailed kind of accountability for which legislatures were established.

But getting back to the secret cabinet orders that Bennett so rightly opposes, we find more than one variety of secrecy.

There's permanent secrecy and temporary secrecy.

If Premier Bennett and all swear they have never held back an order-in-council from the press just long enough to postpone publication, then there will be a number of surprised people hereabouts.

●

It's a relatively simple matter to cancel an order, particularly if it is the last one in a batch, which makes it impossible to spot the missing number until later. Precious political time can be gained that way.

Or will the honorable ministers deny that from time to time significant changes in regulations by cabinet order are made incomprehensible by the way in which amendments are worded?

Then you have Health Minister Ralph Loffmark a few days ago defending the total lack of explanation for the controversial cabinet order which gave him the power to decide whether doctors get hospital privileges.

●

The cabinet passes thousands of orders each year, the minister said, and it couldn't possibly explain each one. It's the job of the press to pick out the orders which deserve publication and explanation, he said.

But it's odd that an order as explosive as that one would be allowed to reach the press late in the afternoon on a day when nobody could be reached to explain the reasoning behind it.

It almost makes you think that somebody in the government decided it would be a good idea to create a lot of misunderstanding and emotion about the government's intentions.

●

That way, the government creates the appearance of being clear-headed and decisive in tackling the doctors while in fact throwing the whole issue into outrageous confusion for "the people" who must ultimately "decide."

On the other hand, it could have all been a terrible mistake, a political disaster that Bennett is now trying to cover up.

But either way, it ends up as the same thing — bad government made easy by the unchecked growth of cabinet power.

Barrett: on to something

Bennett: moved quickly

CHINA GAINING IN MIDDLE EAST

By ERIC ROULEAU
Le Monde

The Middle East is a coveted prize in the more or less covert struggle going on between the great powers.

Before the United States' all-powerful financial and political influence began to spread into the area, it was primarily a British preserve in the period between the two world wars.

The Soviet presence did not take long to make itself felt, hesitantly at first, but with greater assurance as a result of the Arab-Israeli conflict.

* * *

Ironically, it is Mao Tse-tung's China which gave the Soviet Union a chance to play a part of the Middle East. At the Bandung conference in April 1955, Premier Chou En-lai proposed to Egyptian Premier Gamal Abdel Nasser that Peking ask Moscow to give Egypt much-needed arms which the British and Americans were refusing to deliver.

After the Sino-Soviet rift China in its turn tried to penetrate the Middle East, with little success.

In recent months, however, Peking has been redoubling its efforts to extend and consolidate its presence in the area, particularly in the countries on the southern frontier of the Soviet Union.

Chinese diplomats have had contacts in Paris with representatives of the Turkish government and the Athens military regime, and Peking's relations with Iran are expected to be normalized soon.

Since the spring, two of the most vehemently anti-communist Arab states, Kuwait and Libya, have recognized China and exchanged ambassadors with Peking, the former on June 11.

Jordan, Saudi Arabia and Lebanon are the only countries in the fourteen-member Arab League that have no diplomatic relations with China.

The Lebanese government is reportedly considering breaking relations with Chiang Kai-shek's Nationalist China. Saudi Arabia, as the conservative guardian of Islamic purity, steadfastly refuses to to have anything to do with any communist regime.

Jordan is fighting the Chinese-backed Palestinian liberation organizations and is hardly in a position to normalize its relations with Peking.

* * *

Now, however, China's chances of extending its influence in the Arab world seem to be better than ever. Since nearly all the Arab communist parties are pro-Soviet, Peking-style communism is no threat to the present regimes. Even in Arab intellectual circles, there is little sympathy for extreme left-wing doctrines.

Some Arab governments, on the contrary, regard relations with Peking as a useful encounter to growing, and sometimes overpowering, Soviet influence.

WESTFAIR PRODUCTS
B.C. Centennial Vacation Contest
$500.00 GRAND PRIZE WINNER

Happy winner Mrs. Ellen Smith, 6945 Sooke Rd., Victoria, B.C. is shown receiving her $500 prize. Officiating at presentation (centre) is Mr. H. O. Lynch, Victoria Branch Manager of MALKINS, DIVISION OF WESTFAIR and Mr. Bill Pugh, Store Manager of SHOP EASY, SOOKE RD., Victoria, where the winning entry was submitted.

Serfdom of the Master

By ART STOTT

At our home this week we've been wondering if we own a garden or if a garden owns us. We are victims of spectacular success. We've had green thumbs right up to the elbows and they're breaking our backs. Our valley of the Jolly Green Giant has lost its "Ho-ho-ho." Exhaustion has taken over.

We've had horticultural failures in other years and have taken steps to remedy their causes. This season the remedies have been just too ruddy effective.

* * *

In a small stroke of genius after the 1970 harvest, we put in a concrete driveway that eliminated two flower borders by the side of our lot. But discouraged earlier by the heavy clay of our vegetable plot on the seaside bank, we took the precaution of shifting the border topsoil to the kitchen garden area. The dirt looked promising in its new location.

Then because our seeds of the previous year had been only half-hearted and half-productive the lady who handles the horticultural brainwork scattered them a little more lavishly last spring. Her reasoning was excellent. If only half were going to germinate, put in a double quantity.

This year each seed sprouted twins. We never had so much foliage.

We were late planting and the season was tardy. A chilly, wet June did wonders for the greenery, but we saw few signs of produce except lettuce. Lettuce we got three varieties of it and each one competitively inclined to outstrip the others.

And then came July's delayed sun. Growth was explosive. The green peas we had spaced more widely apart this year to give them air, sunlight and room to expand, Jack-and-the-beanstalked into towering rows. The carrots rared up like a triumph of reforestation. The spinach grew so quickly we had to run with our shovels to dig it up before it bolted beyond control. The beet tops finally got away from us.

* * *

We're climbing the stalks of the bush beans to look seaward, like a cabin boy in the crowsnest of a ship.

Across the path raspberry canes have flourished in a green jungle since we built the shake screen around them to hold off the drying wind, and the fruit has swelled in size and quantity.

So this week we've been harvesting — working into the fading light of late evening, stumbling into the house with our produce and falling into bed, full of satisfaction, aches and pains and dirt ground into our skin. From the point of view of crops, we never had it so good, and it's killing us.

Odd to trace the beginnings, so innocent, of our current triumphant disaster. It started a year or so ago with the lady's yearning for a deep freeze. We bought one — a large one.

* * *

According to her logic, if we were going to have a garden, it was only common sense to have a freezer into which we could put our produce. The converse was also logical. If we have a deep freezer, then we need a garden to fill it up. Somewhere along the line we became the prisoners of logic — prisoners sentenced to hard labor.

It is one thing to dream in spring of the bountiful harvest, of the succulent vegetables that will grace your table, fill your freezer and guarantee you the tastiest, the best, of the garden through the long winter. It is another thing to struggle into the kitchen, dump green peas by the bagful on the table and work in the mountain, stalling until your thumbs grow tender as flayed flesh and your head falls forward into fitful slumber along the huge mounds of pods.

Even the troubled dreams of what should be honest sleep carry the stamp of harvest exhaustion. A husband, rather than husbandman, wakens in the morning to wifely inquiry about unconscious mumblings concerning a man, bowed with the weight of centuries, leaning on his hoe. He replies with a compliment on her own Lady Macbeth soliloquy. She was convincing; he tells her, as she shouted "Out, out, damned spot" and when she mused that not all the perfumes of Arabia could sweeten that little hand.

* * *

"Bloody beets," she explains, with no intent to be profane. "At least most of them are pickled now, and if Arabian perfume won't clean my pinkies, wear and tear will fade out the stain."

We have learned a lesson in serfdom from the garden this year. But it won't do us a bit of good.

Next spring we'll be trapped again by the old logic. No use having a freezer unless you grow produce to fill it. We'll still have a freezer, I expect.

ALL INCLUSIVE SERVICES

Completely furnished rooms, individual heat and air-conditioning controls

Nutritious meals

Tea and coffee facilities and TV lounge on each floor

Daily maid service

Personal laundry service

Social and recreational activities

Cablevision in each room

24 Hour nursing supervision

Barbershop and Beauty Salon

Private phones in each room

Free resident parking

A Personal Care Retirement Lodge at 366 Simcoe St.

'In the time of your life— LIVE!'

Live a happy and full life in retirement. Put yourself in the picture, call 388-6457.

James Bay Lodge

A Senior Citizen's Lodge at 338 Simcoe St.

BHL Beacon Hill Lodges of Canada Ltd.

WHEN IN ROME...

And when in London, do as the Britons do . . . debate the beer. Is it or is it not being watered? That's the critical issue.

By CY FOX

LONDON (CP) — Visitors to Britain these days might as well do as the Britons do and talk either about the weather or about the beer.

But dwelling on the problems of beer is a relatively novel pastime in this country, whose people are not usually the most talkative of humans anyway.

The fact that beer has become such a preoccupation with tight-lipped Britons indicates that something may indeed be up in the world of hops.

For most of the Londoners lately holding forth on questions of this beer or that, there are varying degrees of complaint about an alleged watering down of the traditional libation so dear to British hearts.

A member of the House of Lords complained that one widely-advertised concoction "hardly qualifies at all for the name of beer." The aggrieved peer is Lord Stonham, a junior minister in the former Labor government.

He broached the whole critical issue in the upper house during debate on a bill aimed at turning over state-controlled brewing facilities in the northern English city of Carlisle to private enterprise.

The beer connoisseurs of Carlisle were fearful that denationalization of their local industry would cause a catastrophic weakening in the end product.

The present Conservative government wants to prune away from state ownership as many essentially commercial operations as possible.

Though brewery denationalization in Carlisle comes under this vital pattern of over-all Tory policy, Lord Stonham concerned himself strictly with questions of beer strength rather than with more portentous matters of state.

The Carlisle drinkers themselves contend that their breweries, government-owned for decades, turn out a far more worthwhile drink than privately-owned companies.

Beer-making in Carlisle originally was placed under the state's wing during the First World War, when alarm over events at the various fronts prompted official worry about the dangers of hysteria-ridden drunkenness at home.

Authorities reasoned that abolition of the private-enterprise profit motive in the drinking dens of that city, a key centre for munitions-making, would reduce sales of alcohol there.

Now, in line with traditional patterns of regional feeling in Britain, the Carlisle men are convinced that anything northern—beer included—must by definition be superior to the equivalent products of manufacturers down south.

There is some grudging acceptance of this belief among some southerners.

For instance, apprentice surveyor Martin Grubb of London conceded regretfully that "beer is really much stronger in the north."

"Beer in the south seems uniformly weak and tasteless," Grubb told opinion samplers from one of the capital's newspapers.

It was the debate over the brewery denationalization bill which occasioned his round of complaint and similar outpourings from other pub patrons in London.

Telegraphist William McCarthy, tapped for his opinion, complained that Britain's celebrated bitter beer—pleasantly free of the gassiness prominent in Canadian brews—began to taste "watered down" 10 years ago.

The brewers concede that most contemporary British beer isn't as strong as it used to be but they add that the old-time potency is available if patrons are willing to pay for it.

HAWAII
ISLA OF MAUI
2 Bedrm. furnished apt. Close to Napili. Available end of Aug. and all of Sept. and Nov.
$18.50 DAY
479-5910

Name Is Coldest Thing About Iceland

Tourists Find Much To Enjoy

BY BEVERLEY BRAHIC

REYKJAVIK, Iceland (CP) — The coldest thing about Iceland, Icelanders are quick to say, is the name. And, they add, if you don't like the weather, wait a minute.

The climate is milder than one might expect, partly because of the moderating influence of the gulf Stream.

During most of the winter, snow on the coastal plains is rare. The mountains of the uninhabited and, in winter, virtually inaccessible interior form a snow- and ice-covered backdrop.

To visit the town of Hveragerdi, a short journey east of Reykjavik, one crosses a snow-covered plateau, seeing the occasional skier and miniature but fully effective volcano.

Houses in the area have no chimneys because, like many places in Iceland, they are heated by natural hot water from some of the country's approximately 800 hot springs and geysers—the word geyser originated in Iceland.

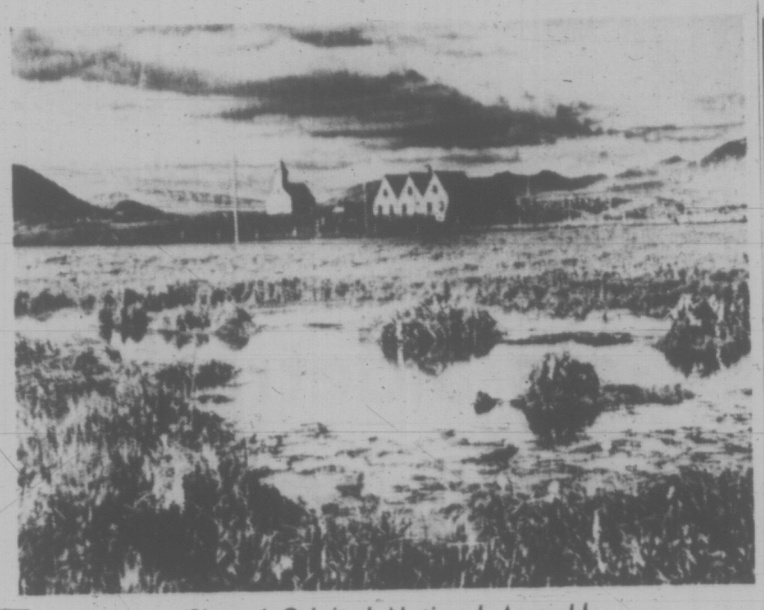

Site of Original National Assembly

Reykjavik, with a population of 80,000—the total population of Iceland is about 200,000—is a city of red, white and green houses. On one side is a lake, home to hundreds of gulls, ducks and swans, and on the other side, a harbor, base for ships of the Icelandic fishing fleet.

There are attractive shops selling imported goods and local wool handicrafts. It has as many bookstores as a city three times the size, and excellent but expensive restaurants.

The restaurants serve both European and Icelandic specialties such as smoked lamb, herring, a variety of fish eaten raw after having been buried several months, and brown bread cooked in a hot spring.

The hotels provide feather quilts instead of sheets and blankets, and charge $8 to $30 for a double room.

Most towns in Iceland have at least one hotel where rates are slightly lower than those of Reykjavik hotels. During the June-September summer season cheap accommodation is available in youth hostels, schools and by camping. Food is generally expensive.

Outside Reykjavik, travel by road is often arduous, especially in winter, and at times impossible. A network of roads and bus lines join all inhabited areas but pavement turns abruptly into gravel, mud and lava somewhere near the outskirts of the city. Icelanders who live or travel extensively in the country either fly or drive vehicles especially built for rough terrain.

The tourist can visit coastal Iceland by bus, by renting a small car or plane, or specially-built vehicle.

Visiting the uninhabited central highlands is more difficult, but possibly for the adventurous who can arrange to go on one of the many pony treks organized each summer by Iceland tourist offices.

The landscape is rugged and wild, almost devoid of trees and dotted with lakes and swampy grasslands which shelter at least 16 species of duck, five of geese and whooper swan, making Iceland one of the major breeding haunts of waterfowl in Europe.

Fishing Iceland's Only Industry

Ancient Pygmy Race Discovered

CARACAS (UPI) — A Venezuelan archeologist said Friday 42 small skeletons found by workers digging a ditch in a western Venezuelan town are believed to belong to members of a race of pygmies who emigrated to South America centuries before Christ.

Adrian Lucena reported that the skeletons, averaging about 4 feet in height, dated back to 318 B.C., according to the Venezuelan Institute of Scientific Research.

Lucena said he believed that the pygmies had originally emigrated to the South American continent in the late Stone Age and flourished in Venezuela three centuries before the birth of Christ.

He said that the skeletons found in downtown Quibor, in the western Venezuelan state of Lara, appeared to be similar to the present-day pygmies living in the Ituri Forest of the African Congo.

The pygmies formed a race of aborigines called the Ayamanes, the archeologist said, and cited reports from early Spanish explorers who landed in Venezuela in the 18th century and found tribes of very small Indians.

PANTHERS ACQUITTED

NEW ORLEANS (UPI) — An all-male jury of 10 blacks and two whites deliberated just 31 minutes Friday before acquitting 12 Black Panthers of attempted murder during a shootout with police last September.

The verdict brought a yell of triumph from the audience. The defendants, 10 men and two women, laughed, shouted and raised fists in Black Power salutes.

CHARTER FLIGHT CONSULTANTS
Write or Phone Peter Wheaton
No. 323 — 645 Fort St., Victoria
386-2485

ONE-DAY EXCURSION
Cruise through the Scenic San Juan Islands
Spend a delightful day aboard
Continuous meal service
DAILY—June 13th through September 30th

Lv. Victoria	Pacific Commuter/Coach Lines	10:00 a.m.
Lv. Sidney	Washington State Ferries	11:00 a.m.
Ar. Sidney	Washington State Ferries	4:30 p.m.
Ar. Victoria	Pacific Commuter/Coach Lines	5:30 p.m.

Adults, $6.50; Children, 5-11, $3.25
Ferry Fare only, Excursion, Adults, $4.50; Children, $2.25
REGULAR SERVICES FROM SIDNEY (DAILY)
11:00 a.m. 2 p.m.(x) 4:45 p.m.
(x) This sailing through September 7th and does not operate Sundays, or July 5th or September 6th
BLANEY'S TRAVEL SERVICE
920 DOUGLAS STREET 382-7254
SIDNEY TERMINAL 656-1531

OKTOBERFEST '71 SPAIN
First Class Hotels in Amsterdam and Germany, Apartment Accommodations in Spain
SIDE TOURS AVAILABLE
1. GRANADA
2. TWO DAY TOUR OF TANGIERS
3. RONDA
4. THE CAVE OF NERJA
5. MALAGA BY NIGHT
6. SEVILLE
7. CADIZ
. . . PLUS MANY OTHERS!
For Complete Details, Reservations, and Color Brochures Call Your Downtown Travel Agent.
TOTAL Personalized Service
BURRITT TRAVEL
635 Yates St.
386-7574

NEW ZEALAND—Fly and Coach Tour $845.00
This attractive package includes return air fare to Auckland, 14 nights hotel throughout North and South Island and bus pass for unlimited travel. INCLUDE SYDNEY, AUSTRALIA for ONLY $50.00 more. EXTEND your trip to a maximum of 35 days at only $125.00 per week. SAME ARRANGEMENTS using car hire instead of bus pass for ONLY $745.00.
Optional 4 day Fiji stop-over — $125.00
TRAVELEYDEN TOURS
768 FORT 388-4201

PASSPORT PHOTOS
Photostatic Copies of Documents
Jus-Rite Photos 716 Yates St. 384-8041

RENO
DONNER PASS, SACRAMENTO VALLEY, Calif., Etc.
8 Days, Not 7 Days
Low Summer Rates
$106.50
Aug. 31 to Sept. 7
Incl., $30 coupons for cash, meals, drinks, slots, etc. Please Note: All our tours leave Victoria and return to Victoria by air conditioned and rest-room equipped new charter bus. No transferring to other buses, etc., thus eliminating many inconveniences. ROUTE: Victoria to Eugene, Ore., Willamette Pass to Reno stopping 4 nights. Also sight-seeing tours of Virginia City, Carson City, Lake Tahoe. Returning a different route, via Sierra Nevada Mtns. Over the famed Donner Pass — stopping at Sacramento to visit historical Sutter's Fort and then 125 miles through the Sacramento Valley, passing many rice and cotton fields, wine growers, etc. Thru over Mt. Shasta, Siskiyou Mtns. to Tacoma. PLEASE NOTE: Other tours go and return same route — we return all different routes. 18 seats left.

B.C. AND ALBERTA CANADIAN ROCKIES
Sept. 5 to 16
$195 Each Person
Tour Route: Victoria to Williams Lake, Cariboo Trail to Quesnel and day's visit at historical Barkerville, then to Prince George and South to Jasper via the new Hwy. 16 with stop at Jasper. To Edmonton 2 night, to Calgary 2 nights, to Banff and Jasper via the ice fields in the heart of the Canadian Rockies then over Yellowhead hwy. to Kamloops and through the Okanagan Valley in Harvest time to Penticton 2 nights.
SPECIAL NOTICE
On all tours — Please Note: Out-of-town patrons — we will pay your hotel extra day in Victoria and store your car at our expense. Write for FREE itineraries.
CAPITAL TOURS
611 Fort St., Victoria, B.C.
Phone 384-1432

It pays to read Classified for Buying, Selling and Trading

TRAVELWORLD
TAKE YOUR WIFE to THREE ISLANDS in HAWAII
For 369.00
Two Weeks
All inclusive
—8 days at Parkshore on Ohau
—3 days at Maui Beach on Maui
—2 days at Kona Hukilau on Hawaii
—1 day at Hilo Lagoon on Hawaii
—All Sightseeing
—Transfers and tips
—All air fares via C.P. Air.
—K Class Mid Week
Husband's Fare $399.00
ONE ISLAND TWO WEEKS
299.00
ALL INCLUSIVE
—14 Nights at Parkshore
—Sightseeing
—Transfers and tips
—All air fares
Husband's Fare $329.00
Taxes extra
Weekly Departures Including
ALOHA WEEK and XMAS
382-3121
Main Floor Bank of Comm. Bldg. on View at Douglas
A Full Service Travel Agency

Be first for . . .
MEXICO
PUERTO VALLARTA
$349 up
Hotel accommodation, transfers, jet flights return from Vancouver, cruise, two meals per day during your two-week vacation. Group Tours.
8 departures commencing December 24th, so hurry and list your name with us so you can get first choice.
ROSITA HOTEL, economy class from $349*
TROPICANA HOTEL, ocean view from $349*
DELFIN HOTEL, luxury rooms from $369*
*Subject to government approval.
No deposit today, simply phone and register.
WILLIS TRAVEL SERVICE
385-4312 • 578 Yates St., Victoria, B.C. • 385-4312

PHONE 388-6281 IN THE HILLSIDE SHOPPING CENTRE
PHONE 386-3277 IN THE MAYFAIR SHOPPING CENTRE
TOTEM TRAVEL
ART FREEMAN HILLSIDE
TOM SALLAWAY MAYFAIR
Tour With Totem--The Pacific
JAPAN, 8 DAYS • AUSTRALIA, 5 DAYS • FIJI, 6 DAYS • HONG KONG, 4 DAYS • NEW ZEALAND, 6 DAYS
DEPARTING OCTOBER 26, 1971—RETURNING NOVEMBER 24, 1971 Can. $1458.00
Aloha Tour by Boeing 747
Leave Victoria, October 11—return October 25. Fourteen nights in air conditioned Waikiki Surf Hotel, kitchenette facilities available, return air fare, taxes and transfers $324.50
Thomas Cook Travellers' Cheques
Both Locations Open Monday through Saturday
9:00 a.m. 'til 5:30 p.m.
Thursday and Friday, 9 to 9

Internal Dissent Growing In Romantic Himalayan Nepal

The London Observer

KATMANDU, Nepal — In this romantic Himalayan kingdom, running along the high southern frontier of China, one of the world's strangest democracies is under internal attack.

One of the fragmentary elections for which this odd system provides has just ended. As a result of it, the country's 10,000 university graduates have chosen four men all dedicated to wholesale reform as their representatives in the national parliament, the Rastriya Panchyat.

Among them is a previously unknown intellectual named Ram Raja Prasad. Today he is something of a national hero. He fought the election with such reckless passion — deriding Nepal as "the land of slaves" and openly attacking its powerful monarch, King Mahendra — that as he tried to take his seat in the house, police burst in and arrested him.

•

For one year, from 1959 to 1960, the Nepalese emerged from centuries of medieval oppression to enjoy an absolute democracy. But then King Mahendra — using the small print of a constitution he himself drafted — dismissed the government and asumed absolute power. He put the political leaders in jail — among them the distinguished democrat, B. P. Koirala, who stayed behind bars for eight years. The king had decided his people were too immature for democracy, which, he said, only served to confuse them.

In 1962 the king introduced his own elaborate form of modified democracy, the system now being condemned by the country's best-educated people. Universal adult suffrage is used only for the election of members to village and town councils, which in their turn send representatives to the national parliament. Under this arangement, Nepal has a prime minister, Kirti Nidhi Bista, who, could remain in office for the rest of his life without contesting another popular election.

•

This indirect method is used to select 90 of the Rastriya Panchayat's 125 members. Fifteen others are elected by "class" organizations, such as labor, youth, women, ex-servicemen and peasants. Another 16 are simply nominated by the king. And the reformist graduates elect four.

At the end of this process is a national parliament that always meets in secret. Only a brief official version of the proceedings can be published by the press. Under reformist pressures, newspaper reporters are now admitted to the house. But if they attempt to publish their own accounts of what is said they face imprisonment for contempt.

•

It is within this quaint form of government that the graduate candidates have pressed their campaign. They argue that the system does not even confer the benefits predicted for it by the king. Since it came into operation, they say, corruption, nepotism and favoritism have everywhere increased. The graduates, the only members directly elected to parliament, have demanded direct election for all members. And they reject the system of secret sessions which makes it impossible for the people to know what their representatives are up to.

Of this campaign, Ram Raja Prasad has been the glittering spearhead. He came into the election only a week before polling day, but was at once sensationally successful. In a sequence of fiery but lucid speeches, he dismissed the Panchayat system as a failure, declared the king's 1960 intervention as "unwarranted and void" and demanded a return to the western form of parliamentary democracy. He derided a constitution which guaranteed personal liberty and yet allowed "national heroes" like Koirala to be held in prison for eight years without trial.

Prasad's election manifesto, entitled "Let the Great Age Begin Anew," was in such popular demand that copies of it can now be bought only on the black market in Katmandu. Alarmed by the people's response to Prasad, the government ordered its graduate civil servants to vote against him. But the result of the election showed that officials, boldly relying on the supposed secrecy of the ballot-box, ignored this edict.

•

As soon as the result was known, police were ordered to arrest Ram Raja Prasad on sight for "anti-king activities." For weeks he skilfully evaded the hunt. He slipped through two police cordons to take his seat in the house, but was seized there by police who ignored the sanctity of the place and beat up members who tried to resist them.

Ram Raja Prasad has now been added to the world's list of notable political prisoners. But the people of Nepal are said to be incensed. Colleges and schools have already gone on strike in protest against Prasad's arrest and a general strike is being planned.

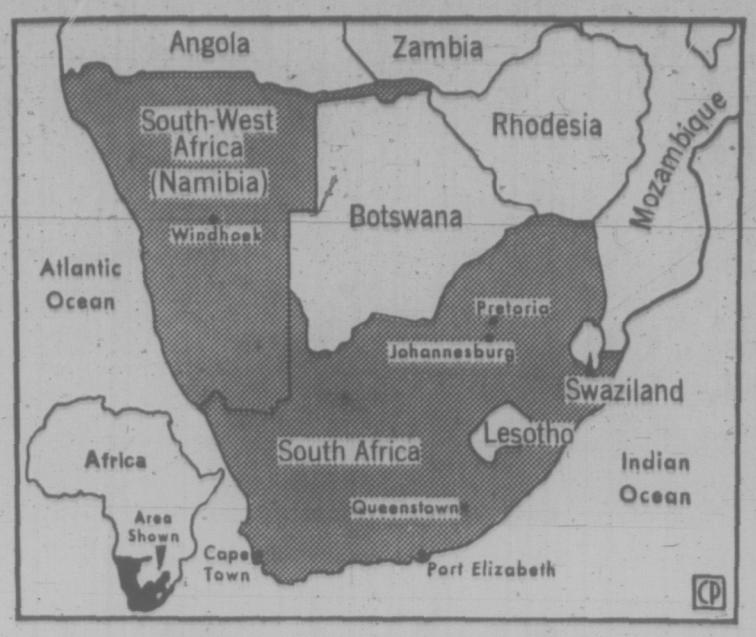

DISPUTED TERRITORY

Southwest Africa, now known as Namibia, a region with 749,000 inhabitants, including 90,000 whites is administered by South Africa under a mandate from the old League of Nations.

The United Nations, objecting to South Africa's racial segregation policies has long sought to take over the territory but continues to meet resistance from Pretoria. South Africa recently proposed to the International Court of Justice in The Hague that a plebiscite be held to determine whether residents want to continue to be administered by Pretoria. (CP Newsmap)

Champion Fiddlers Fiddle Day Away

SHELBURNE, Ont. (CP) — About 100 persons from Canada and the United States are fiddling away the weekend in this small community about 60 miles northwest of Toronto.

And what's more, about 5,000 other persons are watching them do it.

The occasion is the Canadian open championship fiddling contest, being held here for the 21st year.

Contestants are here from Ontario, Quebec, Nova Scotia, Manitoba, Ohio, Pennsylvania, Kentucky and New York.

The youngest entry is Ricky Cormier, 10, of Bay Ridges, Ont., while the oldest is Harold Benson, 80 of Bolivar, N.Y.

Three-time winner Graham Townsend of Toronto also is on hand but is ineligible to retain the championship. Three wins and contestants must yield the title.

The playdowns begin today with the finals scheduled for Saturday night.

Finalists compete in three classes—the women's division, the over-18 and under-18 divisions.

A total of $2,630 is up for grabs, with the big winner collecting $1,000—a far cry from the top prize of $200 when the contest started in 1950.

OLD INDIAN HOUSE FOUND DURING DIG

PRINCE RUPERT (CP)—A large cedar plank house believed built by Tsimpsean Indians about 1800 has been uncovered by archaeologists working in the Metlakatla Pass area of north coastal British Columbia.

The find was the first significant discovery in six years of archaeological study of the area.

The house itself measures 45 feet square and from its design and construction is believed to have been either a ceremonial building or to have belonged to a high-ranking person.

Everything Stops For Regal Birds

ORLANDO, Fla. (AP) — A family of bald eagles has moved into an area where 100 new homes were planned, and the builder has declared the site a sanctuary.

Dick Bonds, president of the company developing Sterling Park, said Tuesday that as long as the eagles remain, their nest will not be disturbed by builders.

The eagle nest was sighted by architects for the project and Bonds's decision was immediate: The eagles stay.

"I don't see how there could have been any other decision," he said.

USE SAME NEST

Bonds said the nest has two full-sized adults and one fledgling. He's not sure how old the birds are but says they have a life span of 25 to 35 years.

The birds mate for life and although they migrate north in the summer, they always return to the same nest if it's not disturbed, he said.

"I saw them from a distance, it was late in the afternoon," Bonds said. "The sun was setting and they were wheeling around a lake. They were beautiful, just beautiful."

The local Audubon Society told Bonds that studies indicate the eagles need a radius of 660 feet of wild land from their nest if they are to remain.

He subsequently designated 32 acres of choice woodland surrounding the nest as sanctuary.

One hundred homes had been planned for the site which, he said, when developed would be worth an estimated $620,000.

Bonds said plans for the 1,100-acre development north of here were not altered to build the homes elsewhere.

"We will have just that many fewer houses," he said.

17 Arrests

BUENOS AIRES (AP) — The Argentine army has announced the arrest of 17 persons, including three Roman Catholic priests, in a roundup of "terrorist elements." Authorities also seized arms, explosives, subversive literature and narcotics, said Gen. Elvio N. Anaya.

MARWON
For Travel Arrangements On All
P&O Cruises
MARWON TRAVEL SERVICE
1622 Government St.
382-4215

Calypso Holidays . . .
ANTIGUA $404
BARBADOS $439
Stay up to 21 days at a beautiful sun-drenched Caribbean island or island-hop and see several. First class hotels from $68 per couple per week.
WILLIS TRAVEL SERVICE
578 Yates 385-4312
Opposite Post Office
For Personalized Service

AUGUST 14 AND AUGUST 15
Abbotsford Air Show
Join us on either Saturday or Sunday to see Canada's only major international aviation exposition. This spectacular air display will include a jet fighter aerobatic team, airliners and bombers, helicopters, civilian jets and home-built planes. The trade fair section will feature the aviation industry and airline displays. Our charter bus will park on the grounds and your admission ticket is included for only $10.00. Bus leaves at 7:45 a.m., returns at 9:30 p.m.
WESTERN CANADA TRAVEL SERVICE
729 JOHNSON ST., VICTORIA, B.C.
385-1115

DELUXE 3-DAY TOUR
Rosario, Resort, Orcas Island
August 25th to 27th
An enjoyable and relaxing three-day bus tour to the Gem of the San Juan Islands—featuring deluxe accommodation for two nights, and all meals at the luxurious Rosario Resort Hotel.
$89 per person, double or twin basis
$110 single
For detailed Hinerary and reservations please call:
WESTERN CANADA TRAVEL SERVICE
729 Johnson St., Victoria, B.C.
385-1115

Dolphin Travel
PRESENTS
CHRISTMAS
IN THE
CARIBBEAN
Depart Van. Dec. 21
Limited Space
Victoria: 477-1811
Parksville: 248-6156
DISCOVER THE WORLD WITH DOLPHIN

PAULIN'S
FOR
P&O
1006 GOVERNMENT ST. PHONE 382-9168

CALL IN TODAY FOR DETAILS
P & O CRUISES
JADE TIKI HOLIDAY and TOUR JAPAN
Sea Travel for People Who Thought They Couldn't Afford It
BLANEY'S TRAVEL
"The Travel Planners"
VICTORIA AGENT P&O LINES
Victoria Office: 920 Douglas — 382-7254
Oak Bay Office: 1550 Wilmot Place — 598-4531

PARKSVILLE
Salmon Resourse Project
Tues., Aug. 10 $9.00
9:30 A.M.
A guided tour of this most interesting project, located on the Big Qualicum River. Over 11 million salmon fry were produced in 1968. We stop at Parksville for lunch—bring your own picnic or lunch at one of the several restaurants. A relaxing up-island trip. Home 6:30.
MOUNT BAKER
Thurs., Aug. 12 $11.00
8 A.M.
Crossing on the 9:00 a.m. ferry we drive south to Blaine and on to the City of Bellingham for lunch (not incl.). During the afternoon we take the scenic drive up Mt. Baker to the lodge with its breathtaking mountain views. Return home on the 7:00 p.m. ferry.
HURRICANE RIDGE
Tues., Aug. 17 $11.00
10:30 A.M.
We meet at the Black Ball Ferry crossing to Port Angeles. Beautiful drive up to the ridge with time to take in the views both mountain and sea. Return via 5:30 ferry.
B.C. TRAVEL
602-1029 Douglas 385-4732

RENO
DEPARTS VICTORIA WEEKLY EVERY SAT.
SEPT. 18 to OCT. 23
84.50 Each Dbl.
One night each way in Eugene Hotel. 4 nights in Reno, over $20 gift package, some meals. Side tours, Lake Tahoe, Carson and Virginia City.
NEW AIR-CONDITIONED REST ROOM BUSES
DISNEYLAND
Aug. 21 and Dec. 23
10 DAYS — FAMILY RATES
CALIFORNIA
SEPT. 25 and OCT. 9
15 DAYS
LAS VEGAS
OCT. 9
9 DAYS
CALIFORNIA-ARIZONA
OCT. 23 — 16 DAYS
PALM SPRINGS
NOV. 13 — 14 DAYS
ALL FUN TRAVEL
818 DOUGLAS ST.
VICTORIA
Phone 383-9123 Anytime
For Free Bruchure

FREE PARKING
View Street Parkade
While arranging your
HAWAIIAN HOLIDAY
with
TRAVEL WORLD

FOR WANT ADS—
386-2121

BLANEY'S
"The Travel Planners"
PACIFIC CIRCLE CRUISE
Sail from San Francisco aboard the splendiferous one-class PRESIDENT WILSON on January 10th, 1972 for a 76-day holiday. Visit seventeen exciting and exotic ports on three continents, such as Mazatlan, Easter Island, Pitcairn Island, Callao, Bali and Bangkok.
Now is the time for reservations, while space is still available.
Call Blaney's Travel . . . two locations to serve you, for fares, information and reservations.
BLANEY'S TRAVEL SERVICE
"THE TRAVEL PLANNERS"
Victoria Office: 920 Douglas, 382-7254
Oak Bay Office: 1503 Wilmot Place, 598-4531
AMERICAN EXPRESS

The only cruises sailing to Mexico from San Francisco. From US $385.*

This December, you can join the largest excursions going between here and Mexico—on a great British cruise ship—at fares that begin under US $33 a day.

Biggest, fastest ship.

On P&O's 42,000-ton S.S. Oriana—the biggest, fastest ship in Mexico cruise service, you'll have the greatest choice of companions, acres of open deck to roam, three swimming pools, plus roomy lounges, spectacular view galleries and, of course, an English pub.

Mazatlan, Puerto Vallarta, Acapulco.

At 26 knots, you'll steam to Mazatlan's magnificent beaches and quiet, shaded streets.

You'll see Puerto Vallarta—perhaps the most beautiful spot on the entire Pacific Coast.

And sample Acapulco's nightlife, glittering modern hotels and small, colorful shops.

Two 9-day cruises.

There are two cruises to choose from, sailing from San Francisco Nov. 28 and Dec. 10.

And one price includes just about everything—international travel, room, meals, entertainment.

Won't you come with the British to Mexico and sunshine this winter?

For information or reservations, call your travel agent or P&O. S.S. Oriana is of British registry.

P&O The British Cruise Line
409 Granville Street
Vancouver 2, B.C.
(604) 682-3811
20(8/8)
Please send information on:
☐ Winter Cruises
Name
Address
City
Province Zone
*Special Boat Plane included.

BAINS INTERNATIONAL TRAVEL SERVICE
2630 Douglas Street
384-4813

WESTERN CANADA TRAVEL
729 Johnson St.
385-1115

TRAVELWORLD 382-3121
ON VIEW at DOUGLAS

SANDY BEACHES show up as white lines on aerial photo of Sidney Island. (B.C. Government photo.)

When Wind Blows Sand Sings

Capt. George McCandless, his wife and friend enjoy one of the isolated beaches

Pearl of the Gulf Islands

Many, many years ago when the world was young, Saanich Indians complained to the spirit god Swaneset that a giant mink named Mutcha ate all the fish, crabs and clams and destroyed all the birds' eggs in the area.

Swaneset scolded the mink for his actions. But Mutcha, whose size dwarfed Mount Douglas, thought there was no one as powerful as he was and ignored the reproaches. He continued munching away the sea life.

Swaneset in anger turned the mink into an island. Mutcha's tail became a spit and the fringes of his belly and back sandy beaches. At the same time he decreed that the island should become a playground and camping spot for all Saanich Indians.

This is how Sidney Island was created, according to an Indian legend.

For hundres of years it was the main playground of Saanich Indians, and it once abounded with birds and game, says Chief Ed Underwood of the East Saanich reserve.

And now, today, there are a growing number of park conscious people who want the island put to the use for which it was created — camping and recreation.

Capt. George McCandless, master of the Uchuck III, who is familiar with all the Gulf Islands, says the island should be acquired by either the federal or provincial governments for park use.

"It's the pearl of all the Gulf Islands," he said. "There is no island of its size with so many beaches."

Whioe boatmen frequent the island, most Victorians have never seen the 2,290-acre beauty spot. It is six miles long with a shoreline of about 17 miles, mostly beaches.

It is situated east of James Island, about three miles from the town of Sidney.

The island is best known for its winding spit and adjoining lagoon which forms part of the 170-acre provincial marine park on the north end. The federal government also owns a small parcel of land.

The remainder of the island is owned by the Todd family of Victoria.

Jack Todd who operates a farm on the island, is opposed

Story, Photos
Humphrey Davy

to selling it for park use or for any other purpose.

"We have received offers from many real estate firms and Americans," he said. "We have no thought of selling it."

But he admits in time it may be necessary to dispose sections of the uplands due to rising taxes.

Jack is a conservationist and has done much to preserve the beauty of the island and to curb vandalism. He cuts no trees unless it is necessary and protects all forms of wildlife.

Regional park officials agree that senior governments should buy the uplands if the Todd family ever decide to sell a part or all of their property.

The provincial park is much too small and should be expanded to take in more beach area, they say.

A spokesman said the island will become an important recreation area when green belts disappear on the Saanich peninsula due to population increases.

"It won't be long before we will have to look to the islands for recreational space," he said. "We are surrounded by water and can only expand seaward."

He said a water taxi service could take people to and from Sidney Island during the summer months.

"I'm sure it would pay for itself," he said.

There is no doubt about it—it's a beauty spot which all Victorians should take an interest in preserving.

There are miles of beaches on the west and east sides of the island. Sometimes when the wind is blowing the sand sings.

There are some giant arbutus trees on the slopes leading to the beaches, and the uplands abound in bird life.

In the fall, when thousands of sea birds and water fowl migrate southward, they all seem to pause at the island as if conscious of the spirit of Swaneset.

It's a haven for them as it was for the people of Saanich hundreds of years ago.

Spectacular part of Sidney Island is its lengthy spit (above) and nearby lagoon where birds, crabs and marine life are abundant, while on the south end (left) is an isolated beach flanked by rocky shore.

Miles of sandy beaches stretch southward on both west and south sides of the island.

Rudolph Hess: The Mystery Remains

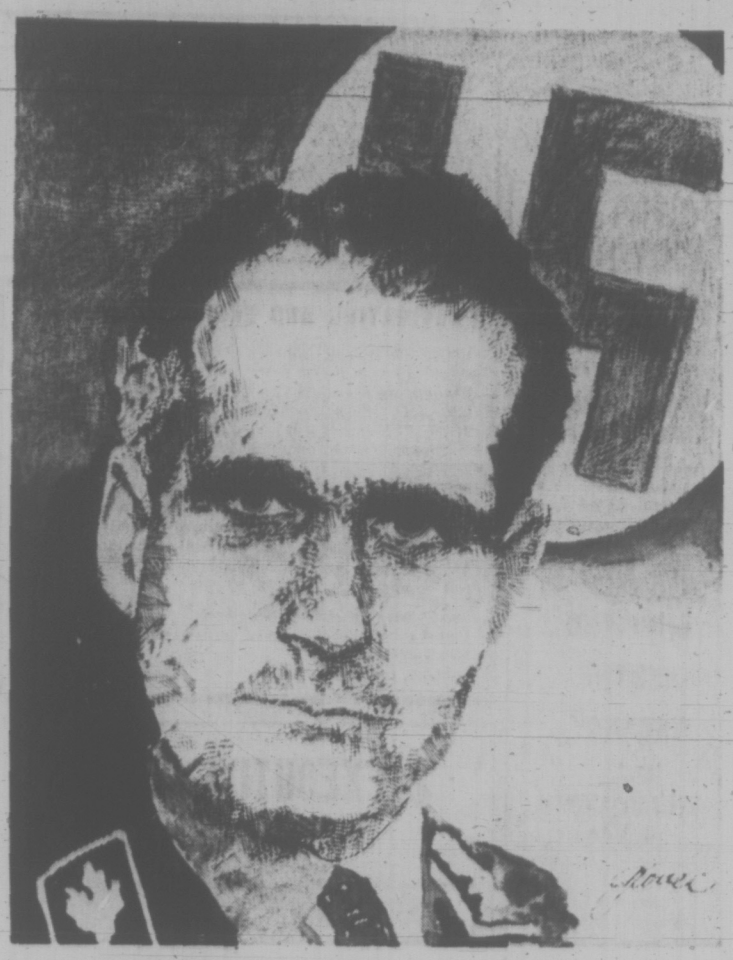

By TORCHY ANDERSON

On the night of May 10, 1941, the dreadful night when London exploded under the greatest bombing effort of the Luftwaffe, a Messerschmitt ME 110 crashed on a farm not far from Glasgow.

A man was seen in the pale moonlight struggling on the ground to get clear of a parachute harness. Plowman David McLean helped the big, dark man to his feet and took him to his kitchen.

The dark-browed man was Rudolf Hess, one of Hitler's first supporters and his oldest friend. For years he had been second in command in the Nazi regime. He insisted that he was Hauptmann Alfred Horn and that he **must** be taken to the Duke of Hamilton, a senior pilot in the RAF. Not until he had seen Hamilton did he admit he was Hess.

Hess had created one of the sensations of the Second World War. Hitler finally had to admit his identify, explaining that Hess was insane. The British admitted the arrival of their uninvited guest and for the following years of the war remained in a lingering doubt about Hess' motive.

MOTIVE FOR A MISSION, by James Douglas-Hamilton. Macmillan. $12.75.

HESS, THE MAN AND HIS MISSION, by J. Bernard Hutton. Collier - Macmillan. $8.50.

Now Hess, 77, who was sentenced to life imprisonment as a war criminal, has inspired two books. One is by a son of the Duke of Hamilton, the other by J. Bernard Hutton, described as a journalist and diplomat.

Hess "stole" an aircraft and flew to Britain with the idea of persuading the British to make peace. Hitler was on the eve of marching into Russia. Since Bismarck, thinking Germans had dreaded the thought of a two-front war. If Britain would make peace then she might even be pressed into joining Germany to fight the Communists.

The mystery behind the mystery was: did Hitler know Hess was going to Britain? Hamilton's book leaves this doubtful; Hutton is sure that Hitler did know and hoped for a long-shot chance to give undivided attention to Russia.

But Churchill did not rise to the Hess lure. The closest Hess came to talking things over with Churchill and the King was a very clandestine meeting with Lord Beaverbrook. "The Beaver" decided Hess was quite sane, despite the prisoner's efforts to give the impression of increasing insanity.

Hutton's book is the easier to read. He recreates the drama of Hess' arrival in Scotland, of the hectic journeying of Duke of Hamilton to make certain of indentity. This, of course, in the first hundred hours before Hitler had to admit that his boy had flown the nest. The final opinion was "lunatic benevolence." Perhaps that is a little too simple.

The Hamilton book is the result of a careful research and it puts much of Hess' thinking (and perhaps Hitler's) on Karl Haushofer, brilliant founder of Geo-politics. It was this man who, knowing the fatal danger of the two-front war, may have persuaded Hess and Hitler that peace with Britain was the only way out. We do know that his brilliant son Albrech wrote many letters to Hess and did his best to guide the blundering Ribbentrop.

But once the protection of Hess was removed Albrech was doomed. His mother was half Jewish! He was shot a few days before the general German surrender.

Thirty years have passed since Hess took off for Scotland. One wonders how much interest remains in this old sensation. Those who have a serious interest will read both books — maybe, even, some account of the War Criminal Trials.

The Hess flight was comparable only to an imagined flight of Anthony Eden to see Hitler while London was a hell of fire and death.

Archive diggers may ponder long whether the Hess proposal, coming coincident with Britain's greatest testing, may have tempted some of the government. Churchill was at his country retreat, Ditchley Park, when he got the news of Hess's unannounced drop-in.

After discussing the identity of the German late into the night he was impatient for his nightly relaxation watching a comedy movie.

"Well," he concluded, "Hess or no Hess I'm going to watch The Marx Brothers."

And he did.

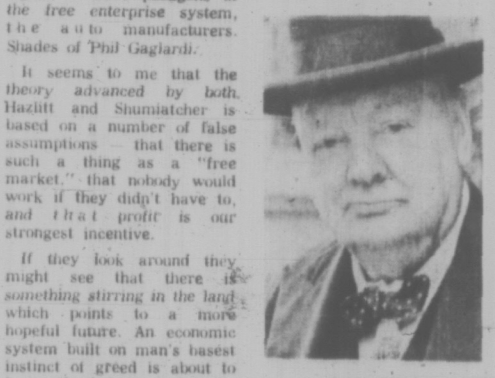

CHURCHILL
. . . Marx Brothers first

NORMAN BETHUNE
. . . denied honor at home

Canada's Only 'Million Seller'

By WILLIAM FRENCH

What Canadian book has sold more than a million copies since it was first published in 1952?

Not to prolong the suspense, it's The Scalpel, The Sword, the biography of Dr. Norman Bethune by Ted Allan and Sydney Gordon. I suspect Canadian sales would account for not more than 10 per cent of that total; the book has been translated into 18 languages, and the authors believe it may be the most widely translated and published book in Canadian history.

The Scalpel, The Sword is back in the news because a revised edition has just been published by McClelland and Stewart in quality paperback format. The only changes from the original edition, so far as I can determine, are a new foreword and a new epilogue, each about two pages in length.

In the epilogue, the authors bring the story up to date. Dr. Bethune died in 1939, at the age of 49, from blood poisoning incurred when he nicked his finger during an operation in a field hospital under fire by the Japanese.

Several years after his death in a remote province of China, his body was removed to what has become a shrine about 100 miles from Peking. He has become one of the great heroes of the Chinese revolution.

The new foreword touches on the controversial nature of Dr. Bethune's reputation in Canada. He was, after all, a member of the Communist Party of Canada, and this fact has prevented him from achieving true hero status in his native country, despite his unquestionable humanitarianism and selflessness and his solid contributions to medical science.

THE SCALPEL, THE SWORD, by Ted Allan and Sydney Gordon. McClelland and Stewart. $2.95 paperback.

As Allan and Gordon say, "He disturbs the philistines and the smugly comfortable, inspiring fear and even secret hatred among those who still refuse to admit that the world is changing before our eyes."

They are concerned that the considerable literary and film activity about his life now under way may attempt to distort and falsify his image.

They mention one Canadian novel in which a character obviously based on Dr. Bethune ends up as a bitterly disillusioned idealist.

This, they say, is a pitiful perversion of the truth. (The novel is Hugh MacLennan's The Watch That Ends The Night.)

No one who reads The Scalpel, The Sword can fail to be moved by Dr. Bethune's dedication to suffering humanity. It's ironic that the subject of what may be the all-time Canadian bestseller is a man with limited honor in his own country. The reissue of his biography may help correct the injustice.

(The Globe and Mail)

Answers Come Easily To 19th Century Minds

By PETER MURRAY

The counter-attack has begun. As we move haltingly toward a vague concept of greater economic and social justice, mistakes are inevitable. And just as inevitable, I suppose, are the vultures eager to devour the whole system because of its occasional lapses.

As the flaws of capitalism become increasingly obvious the Marxists step up their pressure. Now the battle has been joined on the other flank by the so-called libertarians who, like the socialists, urge 19th-century solutions for 20th-century problems. In their case it's a return to laissez-faire economics.

Neither Karl Marx nor Adam Smith foresaw the two dominant facts of life today (aside from the ever-present spectre of global war). These are the corporate giantism made possible by the new technology and the threat of environmental collapse which is a by-product of that same technology.

But here come Morris Shumiatcher and Henry Hazlitt, oblivious to all this, telling us that all will be well again if we just turn back the clock. Let the big decisions be made by businessmen, they say, instead of bureaucrats.

Shumiatcher, some will recall, was once an active supporter of Tommy Douglas' CCF government in Saskatchewan. But like Hazen Argue and Ross Thatcher he saw the light and, as history attests, there's no messiah like a convert to a new cause.

SHUMIATCHER

Shumiatcher's message is: See the poor Indian. See what a mess he is in. Paternalism is to blame. Soon paternalism will enslave everyone. Then we will all be the white Indians of America.

He makes it sound so simple. When he deals solely with the dilemma of the Indian, Shumiatcher is most plausible. He details with knowledge and sympathy the sorry history of the Indians since the arrival of the white man.

That the plight of the Indian has been caused in part by the excesses of a stultifying bureaucracy is undeniable. But whether he would be better off today if the government had not attempted — often ineptly — to protect him from the ravages of the land-grabbers and exploiters is doubtful.

Most likely the Indians would simply have vanished as a race, assimilated or destroyed depending whether the individual was weak or strong.

It is when Shumiatcher attempts to draw an analogy between the policies of the Indian Affairs Branch and the bogeymen of the "welfare state" that he loses control of his thesis — and his prose.

WELFARE: HIDDEN BACKLASH, by Morris Schumiatcher. McClelland and Stewart. $10.

MAN VS. THE WELFARE STATE, by Henry Hazlitt. Mitchell Press. $5.

He serves up hyperbole like this:

"The greatest demand is heard from those who base their claims upon the fact that they are human beings and therefore are entitled to live their lives and propagate their kind close to the fat-teated underbelly of the state, where they are guaranteed warmth and comfort, a satisfied palate, jolly sex, and the dreams of a bulging world of make-believe."

Come on, Mr. Shumiatcher, what world of make-believe are you living in?

Shumiatcher says individuals are discontented because they feel like ciphers in an impersonal world. Right. But what makes him think we would prefer to be a name in the file index of General Motors, or Macmillan and Bloedel, instead of a government file?

For all their blunderings and almost desperate attempts to spend our money, of which Mr. Pelletier's Opportunities for Youth and Mr. Bennett's Great Air Race are two recent examples, we must assume that freely-elected governments are working in the public interest.

But the benefits filtering down to us from the board rooms of GM and Mac-Blo are accidental droppings from the table of profits. We're safer in the hands of the captains of government than the captains of industry.

One of the interesting things about Hazlitt's book is that it has just been republished by Mitchell Press of Vancouver after first appearing in the U.S. in 1969. It appears out of place on the firm's modest list of titles until you remember that Howard Mitchell has long been one of B.C.'s most outspoken gung-ho entrepreneurs.

And in fact a review copy of the book came to us accompanied by an unusual letter of endorsation by Mr. Mitchell himself.

Some useful books by local writers who might otherwise not have had a chance at publication have come off the Mitchell presses in the past, and it would be a shame if they were squeezed out in the future for the boss' favorite economic theories.

Mr. Mitchell, like Mr. Hazlitt, believes a man should be free to get out there and make his bundle unhindered by interfering governments or penalized by heavy taxes to support society's deadbeats.

Shumiatcher and Hazlitt in vilifying the politicians and civil servants are indulging in the same kind of cheap politics as the young radicals who demean policemen.

Hazlitt goes much further, however. He's against foreign aid, minimum wage laws, medicare, unions or anything else that get's in the way of a man intent on making a buck.

To him Ralph Nader is a "zealot" interfering with the rights of those paragons of the free enterprise system, the auto manufacturers. Shades of Phil Gaglardi.

It seems to me that the theory advanced by both Hazlitt and Shumiatcher is based on a number of false assumptions — that there is such a thing as a "free market," that nobody would work if they didn't have to, and that profit is our strongest incentive.

If they look around they might see that there is something stirring in the land which points to a more hopeful future. An economic system built on man's basest instinct of greed is about to be overhauled, but not in the way they foresee.

Books

FOR YOUNG READERS

Our Northern Heritage

By JUDITH YEMEN

Canadian heritage is the substance of three new novels for children. A number of publications lately have dealt with Indian history or collections of folklore of the native North American. These current books pick up the rich strands of northern experience to weave a rug of fiction.

Clear, precise stitchery comes from James Houston, the many-talented ex-administrator who created southern markets for northern artistry. It was his efforts which made soap-stone carvings and black ink prints of the Eskimos well-known to the world. From his 12 years in Canada's north, Houston gained a perceptive image of the Eskimo which he has written and drawn into a number of books.

WOLF RUN: A Caribou Eskimo Tale. By James Houston. Longman. $4.25. Ages 10 to 14.

Two of his children's books, Tikta'liktak in 1965 and The White Archer in 1967, were awarded the medal for the Book of the Year for Children" by the Canadian Association of Children's Librarians.

His latest children's book is Wolf Run, A Caribou Eskimo Tale. This short novel, as cleanly illustrated as it is written, is a moving story of Punik, a young Eskimo boy who must brave the harsh Arctic winter in search of the missing caribou. A successful hunt means the difference between life and agonizing death by starvation for his family.

Punik's grandmother had taught him how to smell approaching storms and how to think in the ways of his prey but nothing could prepare him for the pains of hunger and the aching cold which numbed him to sleep in the deep drifts. How Punik survives in the face of these hazards and the narrowing prowl of the wolf is a conclusion well worth the suspense of the tale.

MAKPA: The Story of an Eskimo-Canadian Boy. By Margery Hinds. Illustrated by Doug Sneyd. McGraw-Hill. $4.95. Ages 10 to 14.

A second novel on the Eskimos is Makpa, by Margery Hinds. Readers will remember her Schoolhouse in the Arctic and Nothing Venture as interesting tales with a nice touch of humor.

Makpa follows the same thread. It tells of a young boy and his life in today's far north.

Makpa is 11, still too young to do a man's job but old enough to help when the going gets rough. He longs for a skidoo like the one the trading post manager has, but knows only a miracle could provide him with the funds. That miracle rambles into his family's winter camp in the guise of a hungry polar bear. The unfortunate animal not only brings Makpa his machine, but it proves the boy as a man and a hunter.

Authenticity of locale and characterization are added features of Margery Hinds' works.

The third book, Incident at Hawk's Hill, by Allan W. Eckert, brings us backsouth to Winnipeg. It is 1870, on a homestead 20 miles north of the young city. There, William MacDonald and his wife are finding that understanding their youngest child, six-year-old Ben, is almost harder than taming the wild prairie grassland.

Young Ben is a shy, introverted boy who seems to find more in common with the animals than with his family. He can walk and talk with the chickens of the barnyard but he cannot speak to his father.

Ben wanders away from the farm and becomes hopelessly lost in the trackless grassy knolls. His fear, loneliness and vulnerability bring a female badger to his aid. She hunts his food and keeps him warm at night. In return, Ben saves her from certain death and binds her wounds.

INCIDENT AT HAWK'S HILL. By Allan W. Eckert. Illustrated by John Schoenherr. Little, Brown. $6.75. Ages 10 and up.

Almost at the point of forgetting his human beginnings, Ben is found and returned to his family. He is followed by the childless badger, her instinct for the wild supplanted by that of loyalty.

A Poet at the High Tide of Middle Life

By GEORGE WOODCOCK

These are prolific years for Robin Skelton, the high tide of the middle of life when a writer who has found his direction can move with sureness in the areas he has chosen as his own: in Skelton's case, criticism, anthologizing and the writing of poetry.

One of the casualties of those middle years in a writer is often his power to produce poems that satisfy him enough to print. Sometimes it is the well that has dried up; sometimes he is more critical than he used to be of what the well gives.

THE HUNTING DARK, by Robin Skelton. McClelland and Stewart. $2.50.

PRIVATE SPEECH, by Robin Skelton. Sono Nis Press. $2.50.

Skelton is one of the happy poets to whom neither of these things has happened. It seems only a few months since I was reviewing in these columns his Selected Poems 1947-67.

Now there are two more Skelton books of verse beside my typewriter: The Hunting Dark and Private Speech, and after reading them I retain my respect for his competence as a poetic craftsman; I also sense a diminution of passion, a tendency to level out into philosophic melancholy.

In spirit the poems in The Hunting Dark continue from those in the latter section of Selected Poems; in tone, and even in imagery, some are so similar to their predecessors as to create an impression of deja vu, and in one or two cases the sense of familiarity was so great that I actually looked back into the Selected with the thought that here was a republished item, only to find my impression was as wrong as it was strong.

What does distinguish The Hunting Dark from the collection immediately preceding is the strength of both the feeling and the fact of exile. Some of the poems refer to physical, geographical exile — Victoria after all is a long way from Skelton's native Leeds — but the exile I feel most strongly present exists in time.

There are many memory poems about boyhood, about army life in England and India (a couple of very good ones here entitled "Peter" and "The Quake") and about old loves.

The phrase that came to my mind as I finished reading The Hunting Dark, pushing its way in with illogical force, was by another poet than Skelton. "But that was in another country, and the girl is dead."

Private Speech, an ultra-slim volume of 28 pages, is sub-titled "Messages 1962-70," and from the note which the writer adds one assumes that these are the kind of fragments that in the experience of most poets well up partly shaped out of the unconscious.

Sometimes they form the nuclei of developed poems; sometimes they remain notes. Skelton's "messages," I suspect, are half way between.

They have, for example, a certain regularity of form; at least nine-tenths of them consist of eight lines, and the lines have roughly equivalent stress values. In other words, they are messages which the writer has subjected to a certain amount of craftsmanly shaping.

So far as their content is concerned, one could call them notes again, for they are really gnomic verses, each hiding within itself a maxim concerning the nature of life or art.

One should not be deceived when the "message" takes the form of series of bright concrete images. In a poet of Skelton's philosophic cast of mind the devices of imagism are used symbolically.

I would say that Private Speech is likely to appeal to practicing poets and critics, people interested in the process of poetry, more than to the general poetry-lover.

The Expos' Rusty Staub

By ERNIE FEDORUK

I hope major league baseball will forgive me for saying so, but John Robertson interests me far more than Rusty Staub. When a former co-worker writes a book, the other peasant has to read.

As a sportswriter, Robertson is not without talent or know-how. He played football, hockey, and got to be good enough in baseball to draw an invitation to try out for a professional team. On the way to Florida, he proved a bit too enthusiastic while getting into shape and, as they say in baseball, killed his arm. Goodbye baseball, hello sportswriter.

RUSTY STAUB OF THE EXPOS, by John Robertson. Prentice-Hall. $5.95.

That same Robertson enthusiasm has frightened more than one sports editor. They're never certain what Robertson will offer. But that is what makes Robertson, now a columnist with the Montreal Star, one of Canada's more exciting sports writers.

Rusty Staub of the Expos is interesting. It doesn't quite fall into the class of Jim Bouton's "Ball Four," but does give you a good look at some of the professional dealings that go on behind the scenes.

WEEK'S RANGE AT VANCOUVER

FOR WEEK ENDED AUGUST 6

Compiled by The Vancouver Stock Exchange

INDUSTRIALS

Volume	High	Low	Close	Ch'ge
Al Steel B 300	56	6	6	
Alcan Alum 100	20¾	20¾	20¾	
Alcan pr 2700	26¼	26¼	26¼	
Alum. 4½ 8800	36¼	36¼	36¼	
Ath Col 100	170	170	170	
Balco 50	8½	8½	8½	
Block Bros 14630	340	335	340	
Do wts 50	7¼	7¼	7¼	
B.C. Sugar 1150	19¾	19¾	19½	
B.C.T. 6 pf 100	82½	82½	82½	
B.C. Turf 1700	425	400	400	
Burrard Dck 400	67	6¼	6¼	
Can Brew 100	56½	6½	6½	
CP Inv wts 100	320	320	320	
Can Pac Ltd 200	562½	62½	62½	+1½
Canterra 32000	375	365	370	
Cap Est 3700	175	165	170	
Capt Int 19340	9	7½	7½	−½
Col Cel pr 100	12½	12½	12½	
Cominco 500	23¾	22¾	22¾	
Computrex 9600	51	48	51	+2
Cornal Ind 1000	160	160	160	
Cor Cred pr 200	160	160	160	
Crestbrook 200	5.5	5	5	
Crestwood 1200	185	180	180	
Crush Intl 1000	19¾	19½	19½	
Dawson D 1500	5¾	5¼	5½	−½
Delta Hotel 3510	220	190	220	+20
Dog.n Suds 950	100	100	100	
Doman 1250	8¾	8¾	8¾	
Eagle Ind 5000	575	500	525	−50
Field 2600	13¾	13	13	−¾
Finning Tr 1175	14¼	13½	14	−¼
First City 300	8¼	8	8	
Fundy Chem 500	200	195	200	+10
Gt N Land 3925	105	100	105	
Gt Pac Ind 1100	200	195	200	+5
Grouse Mt 400	180	180	180	
Growers B 700	300	300	300	
H Harvey 650	250	250	250	
Hys Canada 800	240	240	240	
Imp Mar 35000	205	180	180	+5
Do A 161800	105	85	89	−6
Integ Wood 3000	315	300	305	−5
Inter Brew 3250	480	465	475	+10
Intl Hydro 200	78	78	78	
Inter Land 1000	500	500	500	
Intl Util 200	38	38	38	
Interplex 2100	55	50	55	+10
Inter Steel 5000	27	6⅞	6⅞	
Ionarc 5600	135	130	130	+5
Kaiser R 400	5.6	5¼	6	+¼
Key Indus 500	24	24	24	
Keystone 150	320	315	315	−5
Lancer 300	210	200	200	
MacMillan 700	52¾	24½	24¼	
Magadyne 600	165	160	160	−5
Melton Real 87	150	140	140	
Do rts 2900	5	4	4	
Mercurla 22465	115	105	115	+10
Mohawk pfd 500	300	255	255	
Monarch 4600	23½	23½	23½	
N-Nurs Hi 4400	225	210	225	+15
Do wts 90	60	45	45	
Neonex 4950	375	345	370	+15
NW Sports 385	57½	7¼	7½	+¼
NWL Fin 28808	405	355	400	+40
Ocean Cem 300	24	24	24	
Okan Helicop 800	525	525	525	
Do wts 1050	175	175	175	−10
Pace 6650	85	70	70	
Do B wts 14700	7	2	2	
Pac Ent 200	170	170	170	
Pac N Gas 1520	320	370	370	
Do pr 200	21½	21	21	−½
PWA 7438	12¾	11¾	12	−¼
Portcomm 8250	125	110	130	
Do A wts 14800	40	29	40	+10½
Potter Dist 445	390	380	380	+10½
Q Brdcst A 100	465	465	465	
RSL 90	295	295	295	
Sandwell 100	57	7	7	
Saratoga 400	445	440	445	
Shell Cda 500	636	36	36	
G Sparling 1400	230	200	200	
Steinlron 1070	550	512	525	
Sun A 150	33½	33½	33½	
Tokar 2200	180	180	180	
Tr Mtn 200	23¾	23¾	23¾	
U Equities 400	185	175	175	
Until Prov 2150	105	100	100	−5
Wall Redek 940	230	225	230	
Wardair 1250	105	98	100	
Weldwood 300	51½	14	14	
W Brdcst pr 350	530	30	30	
West Pac 3100	642	650	650	
W Realty 300	650	625	650	
Whonnock A 200	513	12¾	13	+¼
Wosks 700	5⅞	7	7¼	

Total Industrials, 481,938.

MINES

Volume	High	Low	Close	Ch'ge
Adanac 10400	70	60	65	+7
Adera 32200	37	36	36	+½
Afton -M 26000	16	13½	16	+2
Alice Lk 10400	30	24	30	
Alwin 27650	80	73	79	
Anuk 15550	23	20	23	+3
Ardo M 37750	36	32	35½	+½
Ardo B wts 1500	17	15½	15½	
Arlington 8500	25	23	23	−2
Arctic 12900	8	8	10	+2
Atlas 8500	45	42	42	
Avino A wts 17900	41	30	34	−4½
Avino 13150	65	61	62	−1
Bthrst Nrse 50400	167	145	145	−18
Bthrst A wts 3100	55	48	48	−6
Beaumont 32450	17	10	11	−1½
Bell Moly 6000	21	20½	21	
Benson 9000	22	20	20	−1
Beth Cop 710	17½	16¼	17	
Black Giant 1500	46	45	45	
Blue Gulch 1000	37	37	37	+2
Blue Star 4500	5½	5	5½	
Boswell 226016	46	28	44	+18
Boundary 12500	30	27	29	+4
Brameda 7690	205	177	177	−23
Brenda 900	645	600	600	−45
Brenmac 20100	35	33	35	+1½
Brettland 187500	51	41	48	−3
Brycon Ind 14000	33	27	27	−4
Buchanan 4500	10	9	10	
Bullion Mtn 11000	56	49	52	−3
Buval Exec 9500	25	23	24	
Calico 13000	16	15	16	+2
Caita 966765	154	105	145	+33
Cambridge 6100	49	45	49	+1
C Barranca 3500	46	46	46	
Canol 700	20	17	20	
Car Bell 1000	40	40	40	
Car Gold 600	90	85	90	+5
Casc Moly 4000	27	25	25	
Cassiar 10500	71	69	69	−5
Chalaway 22500	22	18	20	−2
Churchill 15700	109	100	103	−2
Coast Sil 27700	23	21	21½	−1½
Coin Can 248699	81	80	81	+12
Coin A wts 38600	32	18	25	+5
Coleman B 500	500	475	475	−25
Colemn B wts 70	140	140	140	
Colemn Pr A 1200	60	50	60	
Columbia Riv 5400	23	19	19	
C Ad Astra 4600	12	8	8	
Con Gem Ex 1000	12	8	8	
C Cinch 1300	12	12	12	
Cop Giant 16000	16	13	14	−1½
Cop Line 7600	38	30	30	
Cop Ridge 14550	32	29½	30	+2
Cor Gulf 16100	89	70	89	+12
Coronet 21600	40	28	40	
Craigmont 700	880	880	880	
Crownex 27000	40	22	36	+1
Crowden 12800	22	18½	20	+1
Cumont 700	30	30	30	
Davis Keays 8800	150	120	120	−5
Dolly Var 12800	30	28	30	−9
Dundee 20500	27	25	26	+½
Dusty Mac 28500	19	16	17½	−2½
Dynasty 1000	780	780	780	
E Fickrest 80	15	13	13	
Early Bird 24000	23	19½	19½	−2½
Empire Mlls 12000	25	24	25	
Enex 12250	32	25	25	
Falaise 220000	18	15	16	
Flagstone 193000	33	23	27	−6
Fort Cha 34750	32	28	29	−2½
Fort Chnl B 34000	10½	8	8	−2
Fourbar 8125	11	10	11	
Front Ex 2000	30	30	30	
Gen Res 5500	9	7	7	
Giant Ex 27150	41	35	38	−1
Giant Masc 2750	525	520	525	
Gibralter 71320	710	635	705	+55
Gradore 10500	16	15	15	
Grandoc 1525	600	575	580	
Granite M 665600	91	53	57	−35
Gr N Pte A 15300	22½	12	13	−10
Gr N Pte 161800	94	81	82	−5
Gunn Mns 92000	52	43	51	+10
Hart Riv 29035	33	30	32	−2
Hearne 5600	24	20	22	
High Chief 1500	13	13	13	+1
Highmont 2900	300	285	290	+15
Hogan 25000	30	25	27	+2
Homestake 3542	5	5	5	
Hud Bay Mt 2000	12	12	12	
Inland Cop 3500	32	31	32	
Intl Brnte 6500	30	23	29	
Int Marin 42688	80	72	74	+1
In Mar C 11688	28	25	26	−3
In Prov Sil 34000	8	7	8	+1
Int Tech 4900	127	110	112	−23
Jason Ex 10300	20	17	18	−1
Jersey 2000	12	12	12	−1
Jerlcho 5125	11	9	10	+1
Joy Mining 392299	104	82	90	−10
Joy Mn A 207700	43	27	35	
Kaico 1500	23½	21	21	−½
Kamad 3000	20	18	20	+2
Kopan 5000	9½	9½	9½	
Lk Byrhse 29000	17	15	17	+1
Largo 11000	30	28	28	−1
Laronde M 24300	51	45½	48	−2
Lexington 8000	35	32	32	−½
Lon Pride 5500	12	11½	11½	
Lornex 7825	810	780	780	−30
Marshall 5000	14	13	13½	−½
Mercury Ex 13000	11	9	11	+2
Midrim 500	22	22	22	
Mid West 16250	10	9	10	+1
Mrl Mtn M 8100	30	29	29	−2
Minex 4000	10	9	10	
Molymine 8000	12	10	10	
Mt Wash 48000	15	11½	15	+3
Nadina 1400	115	110	114	+4
Nat Nickel 9000	27	26	27	+1
Native 5500	9	9	9	
New Cinch 26200	35	26	34	+7
New Cronin 5800	11	11	11	
New Imp 500	85	85	85	
New Indian 6500	8	6½	6½	
N Privateer 16000	17	15½	17	+1
New Taku 24500	38	32	33	−4
New Terr 172000	14	10	14	+2½
Nickel Hill 134000	43	37	37	−7
Norgold 18500	3	3	3	
Norcan 500	10	10	10	+1
Norex Res 13900	42	35	39	−1
N Am Rare 16000	38	35	38	
Northlode 14800	35	30	31	−3
North Pac 26800	35	27	35	
NW Venture 1600	76	76	76	
NR-W Klm 34600	34	28	29	−4
Omega 3000	16½	16	16	
Oro 9500	27	26	27	
Pacific Asb 36100	151	148	149	−1
Pacific Sil 700	8	6	8	−2
Paramount 19500	28	26	26	−3
Path B wt 3000	60	55	55	
Pathfinder 109700	105	95	98	−6
Peel 65550	17	13	15	
Pine Lake 6000	15	14	14	−6
Pinnacle 1500	14	14	14	
Placer 50	30	30	30	
Plateau 23000	25	15	25	
Polaris 1333	4	4	4	
Primex 4	16½	16	16½	+½
Pyramid 180940	75	50	51	−24
Radex 14300	35	19	20	−30
Radex Wts 5000	5	5	5	
Ramid Intl 7500	35	39	39	
Rand Res 25367	46	44	46	
Rivera Ind 21000	35	26	31	−7
Rockland 5100	28	26½	26½	−2½
Rodstrom 24500	12	10	10	−2
Ring Hill 7800	39	34	34	−4
Rose Pass 41850	37	30	30	−1
Ryl Agassiz 16572	50	30	49	+11
Sherriff 50	15½	15½	15½	
Shield Dev 900	135	125	125	
Silbak Prem 500	17	17	17	−1
Silverlan 8000	10	9	9	−1
Slvr Butte 1000	10	8	10	+2
Silver City 3000	18	14	14	
S Chief 3000	36	36	36	−1
Silverquick 14511	15	11	11	−5
Slvr Ridge 500	4	4	4	
S Standard 13800	138	132	135	+3
Silver Star 4000	16	15	16	+4
Slocan 196435	79	72	77	−3
South Seas 2500	28	28	28	−2
Spartan 6500	17	17	17	
Stall Lake 1150	140	135	140	
Stennex 200	19	19	19	
Taseko 12000	23½	21	21	−3
Texacal Rs 26150	45	36	37½	−8½
Torwest 12000	33	29	29	−½
Trans Cst 2100	30	29	30	
Troon Res 500	24	24	24	
Trolan 4700	42	37	37	−3
Utd Copper 3000	15	15	15	
Utica 13400	32	28	28	−2
Valley Cop 1173	950	930	940	−25
Vananda 17000	7	6	6	
Vanguard E 4500	10	9	10	
Ventures 500	10	10	10	
Vestor 23600	75	65	69	
West C Rs 13500	7½	7	7½	
Westn Buff 65000	16	15	16	
Western Mn 5350	325	315	315	
Westland 3300	16	16	15	
Windermere 5800	49	41	41	−9
Yukon Rev 8500	19	19	19	
Zenith 9700	51	46	51	+4

Total mines 6,487,866

OILS

Volume	High	Low	Close	Ch'ge
Albany Oil 6000	36	30	30½	−4½
Allied Rox 334800	124	100	110	−4
Ballinderry 27700	125	104	121	
Bison 477	$10¼	9¼	9¼	
Cn Fortune 10100	13	10	11	
Canarctic 10500	36	23	36	+3
Castle 400	155	155	155	
Colonial 2500	70	70	70	
Commercial 6300	11	9	11	+1
Embassy 627700	85	68	75	+5
Embasy A 110100	105	36	100	
Five Star 9000	15½	15	15	
Fl St John 1300	88	87	88	−2
Freehold 752886	320	255	270	+10
Freehld A 47800	420	325	330	−20
Freehld B 100	200	200	200	
Futurity 7500	24	22	22	
Giant Reef 5200	27	23	26	−1
Gold West 500	20	17	20	+3
Manhattan 25614	34	30	34	+3
Merland Ex 1700	70	69	70	
Midland 7000	8	8	8	
New Davies 1000	8	8	8	
PR Pete 347100	22	14	17½	−½
Plains Pet 18700	29	27½	28	−1½
Ponderay 21200	132	123	126	+3
Puma wts 1000	60	60	60	
Pupa Pete 3000	95	95	95	−15
Roy Cn Ven 3292	75	63	63	
Share 5056	11	11	11	−1
S Christal 2500	25	25	25	
S Pc Pete 21500	9	8	9	
Stampede 26150	94	88	88	−2
Sunlite 200	750	750	750	+50
TC Res 12500	92	85	90	
Western Ex 5500	20	17	20	+2
West Warn 1000	38	38	38	−1

Total Oils 2,469,175

INTERIM LISTINGS

Volume	High	Low	Close	Ch'ge
Acheron 2500	21	18	18	
Alakon Mll 33800	22	18½	20	
Alvila 3000	9	8	8	
Amalgam R 1000	6	6	6	
Ambas Mn 10500	19	13	13	
Amber Rs 12000	31	20	23	
Anchor Mn 7000	23½	20	23	
Anglo-Bom 31213	75	60	75	+10
A-Bomr rt 14100	3½	3	3	
Anglo West 2000	16	16	16	
Athena Mns 8000	45	38	42	
Babine Int 1000	15	10	10	
Borgway M 7000	18	8	10	−3
Brewster 21100	86	80	85	−7
Buckeye 8000	17	13	17	+7
Burlington 90700	49	36	44	
Calix 9000	5	5	5	
Calmark In 4000	10	10	10	
Can-Base 116500	43	30½	32	−8
Cardwell 23000	65	55	55	
Caroln 18500	35	28½	30	+3
Centex 181450	26	21½	23	+3
Chaparral 40000	25½	23	25	+1
Cinola 4500	11	10	10	
Cltex 10000	11½	11	11	−1
Cleveland 9000	6	6	6	
Condor 2000	13	13	13	
Conoco Sil 3500	45	45	45	
Cop-Mc M 104750	35	25	28	−1
Cosmic 1000	35	35	35	
Cream Sliv 1000	42	42	42	+7
Dalex 11750	14	11	11	−3
Darkhawk 3300	20	18	18	
Darsi 3000	10	9½	9½	+½
Del Kirk 7550	8	6	8	
Demosy M 12300	37	30	30	−3
Derby Min 10500	73	70	73	
Dictator 33000	30	21	25	+1
Donna 9000	18	16	17	
Dynamo 3000	20	20	20	
Eagle Riv 57600	94	60	65	−24
Echo Bay 2000	35	30	35	
Emperor 2000	10	8	8	
Equat Res 58528	45	39	45	+3
Exeter M 152000	60	50	60	+3
Fairborn 500	6	6	6	+1
Falcon E 106900	118	90	116	+3
Fawn Bay 1500	7	9	7	
Fed Mining 12500	48	40	45	+3
Gary Mines 1750	23	22	22	−1
Geoquest 800	175	170	170	−10
Giant Met 1500	18	18	18	
Gibbex M 103780	70	60	65	
Glen Coppr 10500	30	28	29	+1
Glentyon 1000	8	8	8	−2
Gramara 310000	65	55	55	−6
Grt Slave 25000	12	8	10½	
Grn Eagle 572200	75	36	55	+19
Hertz Ind 8000	16	15	15	
Highld Lode 2500	20	20	20	
High Merc 500	18	18	18	
High Valley 2000	14	12	14	+1
Hub Mining 4500	27	27	27	
Hunt Bas 1000	12	12	12	
Ice Station 7700	43	38	38	
Ima Metal 39800	17	15	17	
In Spac B 139670	100	70	100	+25
Juniper 1300	18	15	15	−3
Keloiten 1500	10	10	10	−4
Kelver 106000	22	22	22	+5
Kome Exp 9000	14	14	14	
Leemac Mn 3000	16½	15	16½	+½
Lewes Rivr 9500	22	12½	20	+5
Lower Val 1500	6½	6½	6½	
Lucky Str 3700	15	12	15	
Marex 32700	51	40	42	+2
Maverick 5000	45	42	45	
Mollie Mc 10500	19	18	18	−3
Monarch 10000	10	7	10	
Moresby 4000	20	20	20	+2
Morocco 15500	23	22	23	
Northstar 171500	27	20	26	+6
North Isl 1500	38	30	30	
Ortega 2000	9	9	9	−1
Panther Mn 6000	24	22	23	+1
Pavette Riv 3000	14½	14½	14½	
Payco 46500	12	10	10½	
Pinex Min 215600	54	40	52	+12
Radiation 7500	385	380	380	
Rackla 3000	12	11	11	
Rayrt 5500	38	30	35	−5
Red Mell 14500	20	19	19	+1
Richwood 4550	475	425	425	−15
Rimrock 7600	39	30	30	−9
Robert Mns 5000	72	70	70	−3
Rocket Mns 4500	25	15	15	
Samson Mn 1000	7	7	7	
San Jacin 39500	20	16	18	
Seton Lake 7000	18½	17	17	
Shasta 131733	100	84	100	+16
Sheba 2500	27	27	27	
Sherr Lee 2000	10	10	10	
Sierra Em 11450	420	370	415	−5
Silmaner 1000	44	44	44	
Silvercup 500	12	12	12	
Silv Spring 500	63	63	63	
Solomon D 13900	77	60	65	−5
Stancoal 4400	31	27	28	−5
Spectators 19000	49	43	43	−4
Sunpac 5000	11	10½	11	
Stellako 14400	16	14	14	−2
Sunrise 5500	15	11½	14	
Twin Lake 175000	36	18	18	−10½
Tanalev 12900	13	10½	11	+1
Troy Silver 39700	13½	11	13½	+½
Tyee Lake 4000	40	37	38	
Univex Mng 900	40	40	40	
Varnes 2900	29	26	29	−1
Westlake 1000	4	4	4	
Victor Mn 31000	15½	14	15	
Wenman 500	74	70	71	+1
White River 3000	15	15	15	−1
Whitesail 15000	13	12	12	
Wistastin Lk 9000	22	20	22	+1
Yorkshire 10000	33	30	30	

Total Interims 3,438,191

Total Trading This Week 12,894,938

VANCOUVER CLOSING STOCKS

FRIDAY

Stock	Sales	High	Low	Close	Net Ch'ge
Industrials					
A-1 Steel B	200	56	6	6	
Block Brs	3200	340	340	340	
Canterra	500	370	370	370	−5
Cadel Int	1500	5⅞	7½	7½	−¼
Commco	100	$22¾	22¾	22¾	
Crestbrk	200	55	5	5	
Crestwood	300	180	180	180	−5
Dawson Dv	100	5½	5½	5½	−¼
Delta Hotel	400	220	215	220	+15
Dog N Suds	600	100	100	100	
Eagle Ind	400	5¾	5¼	5¼	
Field	900	13	13	13	
Finning Tr	300	14	14	14	
Gt Nat Ld	1225	105	100	105	
Imp Mar A	1000	89	89	89	−3
Imp Marin	1000	180	180	180	
Integ Wood	300	305	305	305	
Inter Brew	100	5¼	5¼	5¼	
Ionarc	400	130	130	130	
Keystone	100	315	315	315	
Lancer	100	2	2	2	−10
Magdayne	300	165	160	160	
Melton R1	2900	5	4	4	
Mercury	5100	115	105	115	+10
Natl Nur Ho	200	2¼	2¼	2¼	
Nw SUPORTS	1⅛??	1⅛½	7½	7½	
Nwl Financ	1774	400	395	400	−5
Ocean Cem	300	24	24	24	
Ok Helio wt	1100	1¼	1¼	1¼	
Ok Helicopt	200	5¼	5¼	5¼	
Pace B wt	6300	4	2	2	−1
Pac Nth G	100	370	370	370	
PWA	500	11½	11¾	12	
Portcomm	2000	125	115	120	−5
Sparlin	700	215	200	200	
Steltron	500	5¼	5¼	5¼	+⅛
Sun A	50	33½	33½	33½	
Tokar	800	180	180	180	
Wardair	400	$1	1	1	+2
Weldwood	200	$14	14	14	
West Pac	1000	6½	6½	6½	
Mines					
Adanac	1500	70	65	65	
Adera	3000	36	36	36	
Alice Lk	5300	30	28½	30	+3
Alwin	450	80	79	79	
Anuk	2500	23	22	23	
Ards Mine	13500	36	35	35½	+1½
Arlington	1000	25	23	23	−4
Atlas	500	45	42	45	
Boundary	2000	30	29	29	
Brameda	1198	180	177	177	−2
Brenda	100	56	6	6	
Brettland	18500	49	48	48	
Brycon Ind	2500	29	27	27	−1
Bullion Mtn	3000	52	49	52	
Buval Exec	2000	24	24	24	
Calico	10000	16	15	16	+1
Caita	38295	154	129	145	+16
Cambridge	2600	49	49	49	+2
Cardova A wts	300	34	31	34	
Avino	1800	62	62	62	−1
Bthurst Nrs	7700	150	145	148	−5
Beaumont	3000	12	11	11	
Beth Cop	200	$17	17	17	+¼
Blue Star	500	5½	5½	5½	
Boswell	44200	45	43	44	+1
Barranca	1000	46	46	46	
Casino	7000	70	69	69	−1
Chateway	2000	20	20	20	+1
Churchill	4400	108	100	103	−1
Coast Sil 3	8000	22	21½	21½	+½
Coin Cany	81475	81	70	80	+9
Coin A wts	7300	27½	25	25	+1
Colemn B wt	7000	140	140	140	
Colemn Pr A	1200	60	50	60	
Columbia R	300	19	19	19	
C Ad Astra	100	8	8	8	
Cop Giant	1500	16	16	16	
Cop Ridge	3000	30	30	30	
Cor Gulf	12200	89	80	89	+14
Coronet	7600	40	35	40	+6
Crownex	6000	40	36	36	−4
Crowden	2300	22	20	20	
Cumont	700	30	30	30	
Davis Kys	4410	128	120	120	−6
Dolly Var	500	30	30	30	+2
Dundee	5500	27	26	26	−1
Dusty Mac	7000	18½	17½	17½	−½
Enlcrest	2500	13	13	13	−1
Early Brd	8000	21	19½	20	
Empire Mll	5500	25	24	25	+1
Falaise	6000	16	15	16	+1
Flagston	12800	29½	27	27	
Fortun Ch	10000	30	28	29	
Ft Chnl B	2000	8	8	8	
Fourbar	1125	11	11	11	
General Rs	1000	7	7	7	−1
Giant Ex	1450	40	38	38	
Giant Mas	1101	525	520	525	+5
Gibralter	18630	710	680	705	+20
Granite M	56300	61	56	57	−5
G N Pete A	600	13	13	13	+1
G N Pete	38000	67	62	62	−2
Gunn M	20000	52	50	51	+1
Hart River	8500	33	31	32	
Hearne	5500	24	22	22	
Highmnt	200	290	290	290	−5
Hogan	8500	27	25	27	
Inland Cop	1000	32

TOP COMMERCIAL PROPERTY
½ BLOCK OFF DOUGLAS
BY SUBURBAN MOTORS
$15,000 FIRM

5,300 sq. ft.—excellent location. Ideal for office, sign shop, printing,, small warehouse, etc. Stop paying rent—own your own building and start accumulating equity. Will arrange for bldg. to suit and mortgage. This is top value and price is *firm*.

Call BRYON JEEVES ANYTIME, 385-7761

D F H ANLEY AGENCIES LTD.

OPEN HOUSE
BY BUILDER
Sat. and Sun. 1:30 - 4 p.m.
Colwood Area — Near Golf Course

2317 ALICIA PLACE

(Just Past Colwood Shopping Centre, Turn Right on Aldeane. Go to End of Aldeane, Turn Right on Hagel, Watch for our Signs!)

A lovely 3-bedroom, full basement Malen home just finished! 1½ baths on main floor, plus rough-in, in basement. Large master bedroom! Large living room with *stone fireplace! Separate dining room*, good kitchen.

Large Lot With Trees! No Neighbors Behind!!

Separate carport and sundeck! Lots of room for future development in basement! Close to schools!

FULL PRICE JUST $27,900
with a $20,550.00 Mortgage at 9%!

Qualifies for Gov't. $5,000 2nd Mortgage.

"HOMES OF DISTINCTION" by
MALEN CONSTRUCTION CO. LTD.
477-5449 Anytime

HORNBY ISLAND, B.C.

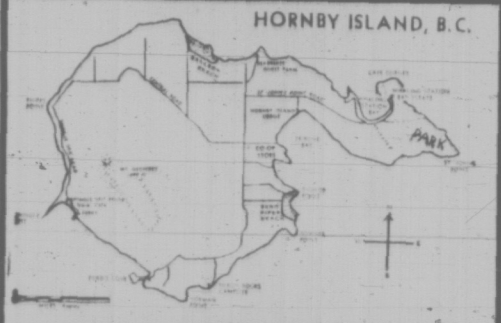

GULF ISLAND LOTS

Recreational summer or permanent home sites. Waterfront and choice, level, treed, parklike lots of approximately ½ acre and larger. White sandy beaches, 194 acre Government park for bike riding, hiking, family horseback rides. Clean, clear, warm water for swimming, salmon fishing, oysters. Telephone Courtenay exchange, mail delivery, lots priced from $1,650 to $2,500 with terms as low as $16.50 down, $16.50 per month, including 8½% *interest per annum*. No penalties for payoff. Waterfront lots from $5,950 to $12,900 easy terms. Salesman in attendance. Sandpiper Beach 3352256, Whaling Station Bay Estates 335-2429. Galleon Beach lot 16 (Waterfront) trailer. **For information and brochures write or phone *Frank McLaughlin, or Jack Coates, C/O* Nanaimo Realty Co. Ltd., Box 518, Nanaimo, B.C. phone 754-2311 — Vancouver 684-6832.**

NOW RENTING
Sprague Centre
Corner of Esquimalt Road and Head Street

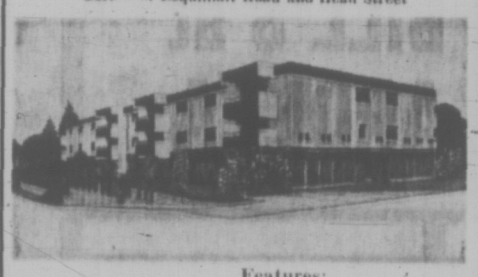

Features:

Six large 2 bedrooms	Free cablevision
Ten large 1 bedroom	Elevator Service
Free assigned inside Parking	Coloured fixtures
Free heat	Wall to wall carpet
	Rents $140.00 and up

Also Valuable Retail Area in Mall
For details call
F. C. Pollard or A. A. Chauvin
Boultbee, Sweet Realty Limited
737 Fort Street
Victoria, B.C.

Rushing Tax Reform Creates Confusion

By I. H. ASPER

A recent incident, undoubtedly one of many to come, points out the difficulty created by the federal government's rigid timetable for implementing its tax reform legislation.

Last week this column discussed some of the ramifications and difficulties some taxpayers may encounter regarding the forthcoming capital gains tax, particularly with respect to the concept of *valuation day*.

It was suggested that taxpayers will be required to choose one of two methods for valuing their now taxable capital assets — either on the basis of their cost or at their fair market value on valuation day.

According to the interpretation we placed on the government's intention, a taxpayer could choose only one of the two valuation methods and apply the valuation technique to all assets and not use them selectively. This interpretation was shared by several commentators.

However, Finance Minister Benson has rejected this interpretation of the new rules, stating it is the government's intention that for valuing one's capital assets at Jan. 1, 1972, the taxpayer can place either value, cost or fair market value, on any of his assets as he sees fit.

NEW RULES

While this more liberal interpretation of the new rules is welcome, it in no way minimizes the problem it illustrates. That is, the new legislation is so complex and offers so many possible interpretations that professional advisers are at a loss to digest the tax bill and interpret its consequences with any degree of confidence in the limited time before it becomes binding law.

From coast to coast Canada's ablest tax authorities are *shaking their heads in amazement* and confusion as they manfully attempt to digest the

YOUR TAXES

massive new tax bill. Those who suggest they fully understand the massive new system are few indeed.

To the layman this situation may seem absurd. After all, *the law is the law* and anyone trained in interpreting complex *statutes should be able to* grasp the new concepts readily.

But there's the rub. The new legislation is based on concepts and legal techniques previously unkown in Canadian experience. The legislation awards major powers of discretion to government officials in applying the law, abounds in intricate *formulae for calculating* taxable income and uses wording which makes comprehension difficult.

Indeed many professional advisers are on the brink of giving up trying to read Bill C-259, preferring to wait a few *years until explanatory* books are written and the courts have interpreted the legislation by adjudicating disputes between taxpayer an dtax collector.

BIG CHANGE

This is the most overwhelming change in tax law ever introduced all at one time in the history of the Canadian system. It abounds with untried, ornate and ingenious but intricate tax theories too numerous even to *simply list, much less explain* briefly.

The *government could meet* this concern by agreeing to phase in the legislation *slowly* over a period of two or three years. In this way more time would be available to perfect, simplify and improve the quality of the legislation.

Failing that, it is imperative that a much-improved advance ruling system be brought *in concurrent* with the enactment of the new law. Under a reasonable advance ruling system, a taxpayer should be able to approach the government to obtain a ruling on how the new law will apply to a transaction he is contemplating.

The government should be required to give the ruling or *interpretation* and be bound by the ruling.

MAKE RULINGS

Unlike the present advance ruling system, the new one should provide that the government *be required to make* these advance rulings, and if the taxpayer disputes the results of the rulings there should be a speedy appeal procedure whereby he can contest the interpretation of the law.

If this is done some of the uncertainty normally accompanying the introduction of a *major* and complex new system will be removed while the public learns the new *rules*.

Asper is a Winnipeg lawyer and leader of the Manitoba Liberal party.

New Trust Firm Formed

QUEBEC (CP) — A new trust company whose principal shareholder is the National Bank of Greece has *been established* and will begin operations in Quebec this fall.

The company, Hellenic Canadian Trust, will have a subscribed capital of $1 million and is intended mainly to serve Montreal's Greek community.

There are 65,000 Greeks living in Quebec.

SUN LIFE ANNOUNCEMENT

JAMES A. D. LEAMY, C.L.U.

Sun Life Assurance Company of Canada congratulates James A. D. Leamy on his attainment of the Chartered Life Underwriter designation. Mr. Leamy has represented Sun Life since 1961 and is associated with the Company's Victoria Branch. The C.L.U. designation is awarded by the Institute of Chartered Life Underwriters of Canada only upon successful completion of a series of comprehensive courses on all aspects of life underwriting. It is a recognized symbol of professional competence. In achieving C.L.U. status, Mr. Leamy joins many others representing Sun Life throughout North America and in many areas around the world.

Exchange Reserves Hit New High

OTTAWA (CP) — Canada's *foreign exchange reserves* rose to a record $4,923.8 million at the end of July from $4,851.8 million a month earlier, the finance department reported today.

The increase was *principally* due to an increase in U.S. dollar holdings by the Bank of Canada, the receiver-general, and the exchange fund account. They increased to a record $3,264.4 million *from* $3,185.7 million.

The increase in U.S. dollar holdings would result from selling Canadian dollars in exchange for U.S. dollars in an effort to bring down the high international exchange value of Canada's currency.

During July, Canada reduced its holdings of other foreign currencies to $12.1 million from $17.1 million at the end of June. Holdings of these other currencies had reached a recent record of $18 million in May.

The International Monetary Fund sold $135 million worth of gold to 14 countries during *July, and Canada acquired* the equivalent of $17.9 million worth of it in return for Canadian dollars. Instead of buying gold for Canadian dollars Canada, usually a seller of gold produced here took $17.9 million worth of IMF special drawing rights.

These SDRs—sometimes called paper gold, were instituted by the MF two years ago as a supplement to U.S. *dollars in international settlements* between governments.

As a result of the transaction, Canada's holdings of SDRs rose to $370.6 million from $352.7 million.

Actual gold holdings in Canada's official reserves remained unchanged at $791.6 million at the end of July.

In addition to gold, U.S. dollars and other convertible foreign currencies, and the SDRs, Canada's total reserves included $485.1 million which *this country* is entitled to draw from the IMF without *question if it is needed for* and balance-of-payments purposes.

BUSINESS & FINANCE

Dynasty

Dynasty Explorations Ltd. of Vancouver, reports earnings of $923,276 *or 31 cents a* share for the six-months *ended June 30, 1971*, compared with earnings of $96,777 (three cents) for the period last year.

Dynasty, which operates mainly as a holding company, owns 40 per cent of Anvil Mining Corp. Ltd. which mines *lead, zinc and silver property* near Carmacks in the Yukon.

The *company had an* operating loss of $100,289, but through accounting procedure was able to show $943,600 income through Anvil and other interests more than offsetting the loss.

Kaiser

Kaiser Resources Ltd. lost $13 million ($1.31 a share) in the first half compared with a *$1.3 million loss (13 cents) a* year ago, and expects to continue losing money over the next several quarters.

Shareholders have been told modifications and delays are being handled and a higher price Japanese buyers are paying for coal will help to correct the deficit situation.

Six-month sales accounted *for $28.95 million vs. $6.74 mil*lion in 1970, but cost of sales also rose, from $6.37 million to $29 million, resulting in a net loss.

Atlas

A profit of $371,757 (seven cents a share) is reported by Atlas Explorations Ltd. for the half year to June 30, compared with a loss last year of $149,867 (three cents).

Profit was made by writing *up marketable securities and* selling fixed assets, while oil and gas and Chilean mining resulted in losses.

Working capital dropped from $886,989 to $583,979 in the period.

EGG PRICES

	Producer	Wholesale
Grade A Large	41	52
Grade A Medium	35	47
Grade A Small	23	35
Grade B	26	38

How to Play Rich When Pocket Slim

VANCOUVER (CP) — Putting *the playthings of the rich* at the disposal of the not-so-rich is the aim of a new Vancouver organization called Pleasure Fund.

All the pleasure, and none of the care, of a yacht, private plane or cabin in the woods is offered by the company for a *refundable* deposit of $1,000, $10-a-month membership fee and a $35 registration fee.

The operating company, Leisure Time Management Ltd., uses the deposits to buy *more equipment and the* monthly dues to pay overhead.

All the facilities are made available to members at a rate considerably lower than normal charter rates, without the cost of maintenance, storage and depreciation as*sociated with ownership*.

$298 A WEEK

A 34-foot sailboat, for exmple, rents for $298 a week for full members, while a Vancouver marina quotes $500 as a standard price. Cruisers *rent for $118 to $234*, with sizes available from 27 to 38 feet.

Alexander Kovats, president of Leisure Time and of its single shareholder, Granwest Industries Ltd. of Vancouver, says the scheme should appeal to those earning from *$10,000 to $20,000 a year* who have increasing amounts of leisure time.

Kovats purchased the Canadian franchise from Daryl F. Deeds of Seattle, who initiated the Pleasure Fund idea *there in 1969*.

He says he will expand "as *fast as organization permits*," with Montreal and Toronto next in line. About $500,000 starting capital is needed for each operation.

WATERFRONT HIDEAWAY

Seclusion on the Selkirk Waters. Immaculate modern bungalow of seven rooms. Two full bathrooms. As *private as can* be. Must be sold.
Easy Terms at **$42,000**
Mr. L. Wright
388-4271 or 479-2158

J. H. Whittome & Co. Ltd.
706 Fort St.
Victoria, B.C.

COMMERCIAL BUILDING
700 BLOCK JOHNSON
Lot Size 60 x 120

Convenient location directly across from New Johnson Street Parkade. Nets 11% on the asking price of $114,000, with potential *for more*.

To View Call
BOB GIBSON — 385-9741
Henderson Realty Ltd.
DAVE TAYLOR — 382-4251
Rithet Agencies Ltd.

OPPORTUNITY KNOCKS

Want Low Overhead?
Need Office Space Plus Parking?
Tired of DOWNTOWN Crush?
Still Want In Town?
Like to Expand?
Would Renovate for Reduced Lease
Prefer Us to Renovate?
SPACE FOR MANY NEEDS HERE
CALL JAMIE MacGREGOR
477-1841 BLOCK BROS. REALTY

ANNUITIES

which are guaranteed for life, could provide more spendable income immediately than other investments. Usually annuity income receives preferred income tax treatment. Succession duty exemption may also apply. For the best rates available, phone or write:

H. J. F. ROSE
Associate Estate Service Division
Canada Life Assurance Company
1070 Douglas Street, Victoria, B.C.
Bus: 385-1484 Home: 592-3759

ATTENTION!
B.C. FERRY EMPLOYEES

Why drive all that way to work when you can buy this home in Sidney at 10070 Fifth St.

3-BEDROOM N.H.A. HOMES
ONLY $15,000 — $900 DOWN
PHONE 656-4300
Peninsula Housing Resources Ltd.

N.H.A. **BRAND NEW** 1200 sq. ft.
3-BEDROOM HOMES
$15,000 — $900 DOWN
10070 FIFTH STREET SIDNEY **656-4033**
PENINSULA HOUSING RESOURCES LTD.

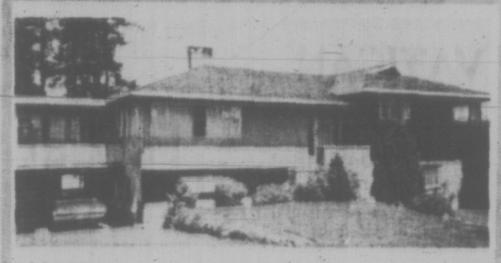

$42,875 $42,875
HIGH GLANFORD — 7/10 ACRE

1700 sq. ft. upstairs, 1300 sq. ft. down.
4 bedrooms and full suite down.
Rumpus room with old brick bar.
Ideal for horses.
With low down payment, owner will carry financing at 10½% per annum or will consider trades of smaller house, land or paper.

385-7761 (24 Hrs.) Res. 385-3028
S. G. "Buster" Eales
D. F. HANLEY AGENCIES LTD.
3293 Douglas St.

OPEN HOUSE
SUNDAY, AUGUST 8th — 9 p.m.
2204 ALDEANE AVE.

Overlooking the world famous "Royal Colwood Golf Course." This Colonial beauty offers you comfort and prestige in family living, with 3 bedrooms, 4 bathrooms, living room, dining room, den, rumpus room, laundry room, balcony and patio, car attached garage, plus many extras. **$66,500**

For Appointments to View Call
478-2313 Anytime

Princess Patricia
on the beautiful, blue Pacific
1-Bedroom from $125
2-Bedroom from $170
Children up to 2 years Welcome
701-703 Esquimalt Road
382-2223

SAANICH PENINSULA
Prime Waterfront
Sandy Beach Cove

Quality 3 bedroom home (2 yrs.) on 2.3 acre of secluded beauty. Panoramic ocean views from master bedroom, living room, separate dining room, and teak formica kitchen. 2 fireplaces, 1½ baths, double garage; underground sprinklers, sewers approved. Room for expansion in lower level.

$58,500 Terms
Mildred Stapells
479-1667 - 477-4860

J. H. Whittome & Co. Ltd.
706 Fort Street

GORGE AREA

10 Unit-Motel and Grocery Store
Room for expansion
$20,000 down payment
Makes you an excellent living

FIRST TIME OFFERED

One of the city's best restaurants. The owner will sell the business only for $60,000 and give a long term lease on the premises, or both the business and premises for **$135,000**.

For further information please contact
JON DAVIS BUD O'CONNOR
388-5561
BOULTBEE, SWEET REALTY LTD.
737 FORT STREET
VICTORIA, B.C.
YORKSHIRE TRUST AFFILIATE

A CHARMING DELIGHTFUL COTTAGE!

Floor space 975 sq. ft., cement foundations on .71 of an acre, landscaped grounds. Red brick fireplace in lounge. Wall to wall carpets. 2 or 3 bedrooms, modernized kitchen. Double stainless steel sink. 4 piece bathroom. Entrance hall, utility room. Enclosed carport.

FULL PRICE $30,000
For further information and inspection
PHONE 656-4856

WANTED
IN OAK BAY
(BY YOUR OAK BAY REALTORS)
Listings of 2 or 3 Bedroom Homes.
Over the past weeks we have sold **$630,500.00** worth of Oak Bay Properties.
Call **592-2407**

DON WHYTE ALEC GOWER
WHYTE & GOWER — OAK BAY PROPERTIES LTD.
2227 OAK BAY AVENUE

Charity Control Not Church Aim

VATICAN CITY (Reuter) — The Vatican has officially denied it is seeking control of an estimated $80 million collected annually by Roman Catholic charitable organizations around the world.

It also denied Friday allegations that it want to control such funds in order to make sure Roman Catholic money is only spent on charitable projects in harmony with Vatican diplomacy.

The denial followed the announcement last month by Pope Paul that a pontifical council would be created under his secretary of state and right hand man, Jean Cardinal Villot of France.

A Vatican announcement at the time said the purpose of the council was to harmonize the activities of Roman Catholic charitable organizations in order to avoid duplication of effort. The council would not itself control funds, it said.

FEARS EXPRESSED

But articles in both the Italian and foreign press have expressed fears that the result would be that the Vatican will control all Catholic charity and make sure it is spent in accordance with church policy.

Normally Vatican meets critical press comment either with stony silence or with a denial in the Vatican daily newspaper, Osservatore Romano. But in its explanatory note on "doubts" expressed by the press, which amounted to a full-length denial, the Commission said each charitable organization will keep its own autonomy of structure and function.

It added the aim is merely to avoid duplication and noted that at present there is a "considerable waste of personnel and of means."

☆

VATICAN CHIDED

ATLANTA, Ga. (AP) — The Georgia Bulletin, a newspaper published by the Roman Catholic Archdiocese of Atlanta, has editorially chided the Vatican for barring miniskirted women from entering St. Peter's Basilica in Rome.

"Christ is not offended by bare skin, for he brought Adam and Eve into the world in the shortest attire of all — none," said the newspaper. "The battle of the hemline is like many other battles. It isn't worth fighting."

NEW AIR FIRM SERVES ISLAND

TOFINO — Vancouver Island's west coast has a new air charter service.

Jack Walter of Tofino has started the service, with Capt. Warren Betsworth as chief pilot. Betsworth is familiar with west coast flying, having worked for B.C. Airlines at Zeballos.

The firm will use a Cessna 172 aircraft and is licensed to fly anywhere in B.C.

Drowning Victim's Body Located

PARKSVILLE — The body of a 39-year-old Belgian women was found by police Thursday in Englishman's River.

Wilhelmina Roberts had been missing and presumed drowned after slipping and falling over a waterfall July 27. Police had been searching for nine days.

FASTING TO PROTEST war in Vietnam has still left entertainer Dick Gregory enough strength for daily five-mile trot. Gregory says he has taken nothing but water and fruit juice since April 24, has lost 54 pounds and now weighs 104.
(AP Wirephoto)

Suicide Branded 'Murder by State'

TORONTO (CP) — Rae Heighes, whose apparent suicide has raised questions about the entire inquest procedure in Ontario, took a lie detector test a week ago to prove his innocence in his wife's poisoning death, a Toronto private detective says.

The detective, John Jurens, who administered the test in Owen Sound, Ont., said Friday he would not discuss the results of the test.

"I can't comment on this," he said. "I'm a private investigator and I could get into a lot of trouble."

The 57-year-old Owen Sound man, a key figure in the inquest into the strychnine-poisoning of his wife, was found dead Friday, apparently of a self-inflicted bullet wound.

The lie-detector test was given in the presence of Toronto Crown Attorney James Crossland and Det. Sgt. Mark Dodson and Det. John Mitchell, both of the Metropolitan Toronto police department.

Mr. Jurens said he was not subpoenaed to testify about the test at the inquest.

Mr. Heighes' sons, Gerald and Rae (Buster), said Friday their father took his life because he was depressed over the treatment he felt he had been getting at the inquest.

'THEY HOUNDED HIM'

"They hounded him," Buster, 21, said in an interview.

"At the beginning of the inquest there was no indication at all but he got depressed later. Father asked for a lie-detector test. He wanted it cleared up. We never heard the results. He wanted them off his back."

Gerold, 19, said his father told him a few days ago that he (the father) had nothing to live for.

He quoted his father as saying: "My wife is dead, two sons are married and the third is a drifter. He said his father added: "it looks as if they are trying to blame it on me."

Vernon Singer, justice critic for the provincial Liberal party, called his death "a black mark in the history of the administration of justice in Ontario."

He suggested recalling the legislature to investigate the inquest and possibly put through reforms dealing with such inquests.

Dr. Morton Shulman, New Democratic Party member for Toronto High Park and former coroner of Metropolitan Toronto, said: "The sole purpose of the inquest is to expose dangerous circumstances that can be changed to prevent further deaths."

He called the shooting "murder by the state."

NEIGHBORS ANGRY

Neighbors and others in Owen Sound, 115 miles northwest of here, spoke angrily of what they believed was rough treatment of the Heighes family under Crown Attorney James Crossland's examination.

A neighbor said that from newspaper accounts the inquest was more like a trial than "an inquiry into his wife's death. They were going to railroad him one way or the other."

"I guess they just hounded him and hounded him," said another neighbor.

The former dog catcher and part-time carpenter was found dead in the bathroom of his Owen Sound home. He was to have left Friday morning with his sons for Toronto to testify again at the hearing into the death of his wife in February 1970.

The neighbors said he had been a quiet, likeable man, a good neighbor who was nice to children.

Mr. Singer said the inquest developed into a criminal investigation of Mr. Heighes.

SEES AS TRIAL

"What in fact happened was a trial of a man who hadn't been charged and who, according to the coroner, Dr. David Marshall, had no inherent right to be represented by counsel or to be present himself. It's reminiscent of the court of the Star Chamber."

"Evidence about Mrs. Heighes' estrangement from her husband and statements from her three sons that she would not have taken her own life were hearsay and opinion that would not have been allowed in a court of law, Mr. Singer said.

He said he was surprised that Mr. Crossland used court room tactics in presenting evidence to the coroner's jury.

After the inquest was told of the shooting Friday it adjourned to Aug. 30.

Mr. Singer said reforms should be in line with recommendations of the Ontario Law Reform Commission, tabled in the legislature in April.

When tabling the report Attorney-General Allan Lawrence said he disliked the idea of inquests being used as "fishing expeditions" by the Crown to gather evidence for a prosecution.

Mr. Lawrence also said legislation arising from the recommendations would not be introduced before the next session of the legislature.

Nixon Letter Bought

NEW YORK (AP) — A letter signed by President Nixon after he assumed office has been purchased at auction here for $300. The letter was said to be the first Nixon presidential letter ever offered for sale. It was bought from the Charles Hamilton Galleries by Dr. Maury Bromsen, a Boston art dealer. The president's letter was addressed to Dr. Joseph Kaplan, congratulating him for his 2 years as professor of physics at UCLA.

Few at Festival

MADOC, Ont. (CP) — A rock festival on a 200-acre farm near here needs one more ingredient before becoming successful — customers.

Only about 3,000 fans were present at the festival this morning, and many of those managed to sneak into the grounds without paying the $12 entrance fee.

The James Quinlan family, which is promoting the event, has spent an estimated $30,000. A spokesman said the promoters hoped attendance would swell tonight, making the festival a financial success.

There were the usual rock-festival problems: sunburn, crowded sanitary facilities and minor injuries.

Dr. N. H. McNally, an official of the Ontario department of health who is looking after a 100-bed hospital on the site, said the most serious injuries Friday night were two broken ankles and a broken nose.

But he speculated that sunburn likely would become a problem today, with temperatures going into the 80s.

The strain on the limited sanitary facilities received a blow Friday night when the women's facilities collapsed.

The most exciting rock group Friday night — 26 will perform in all — was the Toronto-based Piledriver. Stampeders, a Calgary group, was the windup group Friday but failed to excite the crowd.

HAVE YOU SEEN THE WHITE KILLER WHALE?

Sealand at oak bay marina

APPOINTMENTS

GEORGE SMITH — DOUG PEARSON

Peter Pollen and the staff of Peter Pollen Ford are pleased to announce the appointment of George Smith and Doug Pearson to the positions as sales representatives. Both George and Doug come to Peter Pollen Ford with outstanding careers in the retail sales field.

PETER POLLEN FORD

"Victoria's Sales Leader"

YATES AT COOK 384-1144

BUSINESS FOR SALE

Owner desires to sell sound, sucessful business (allied to Building Trade) in Greater Victoria area.

Company showing $15,000.00 net profit annually. Trade name of company highly regarded in community.

Owner will sell complete business or retain 25%.

ASKING PRICE $40,000

Only active participant able to qualify need apply.

VICTORIA PRESS BOX 130

PEARSON 3388 Douglas 382-2222 BOAT SALES World of Pleasure

BOULTBEE SWEET REALTY LTD

WE FOUND BILL AND ANN!

Ever wonder where your friends are living . . . They're living in NEW JAMES BAY, close to the Parliament Buildings, the new Shopping Centre, and within walking distance to town and Beacon Hill Park.

Why not come to our Open House and see the advantages of living in one of our no-step condominium homes? Also, if you like walking, James Bay is one of the few areas where there are no hills. Other agents welcome.

BILL'S at ARDLEA

305 MICHIGAN—CORNER OF OSWEGO

ANN'S at BRAMLEA

118 CROFT ST.

BETWEEN SIMCOE AND NIAGARA

OPEN HOUSE DAILY

INCLUDING SUNDAY

1:30 to 5:00 p.m.

ONLY A FEW GOOD UNITS LEFT

1 Bedroom, Priced from $12,400

2 Bedrooms, from $17,000

★ EASY TERMS ★

Very easy age and salary qualifications, single ladies, no co-signers needed.

BOULTBEE SWEET REALTY LTD

737 FORT 388-5561

A YORKSHIRE TRUST AFFILIATE

Simpsons-Sears

Automotive Centre

Complete Service and Expert Installations

Wheel Alignment Special

Sale Price 6.99

Here's What YOU Get:

- Lining. Reg. 12.98 Exch. Sale Price, Exch. 9.98
- Labor. Reg. 12.00. Sale Price 7.00
- Turn 4 drums. Reg. 12.00. Sale Price 7.00
- Repack front wheels. Reg. 3.00. Sale Price 2.00
- Rebuild 4 cylinders. Reg. 12.00. Sale Price 7.00
- Fluid 3.00
- W/Cylinder Cups 4.00
- Total Regular Price 58.98.

Self-adjusting brakes $3 extra.

Dependable Brake Jobs

Complete quality overhaul for all four wheels, all drums turned and trued. Backing plates washed and cleaned. Heavy-duty bonded linings on all 4 wheels are precision ground for total drum contact. Front wheel bearings are inspected and repacked. Hydraulic wheel cylinders rebuilt. Master cylinder and grease seals are carefully inspected and tested. Total job at Simpsons-Sears Low Price.

Sale Price 39.98

Additional Parts and Labour Extra.

Price for most popular cars. Other makes slightly higher.

Simpsons-Sears, Hillside: 3190 Shelbourne Street. Lots of Free Parking. No Tickets, No Time Limit.

HIGH SCHOOL DIPLOMA

EARN A HIGH SCHOOL DIPLOMA IN YOUR OWN HOME!

Prepare for a Better Job, College or Provincial Examinations. All Books supplied. No classes. One of the largest and oldest Canadian Schools.

Phone or write for a Free Booklet

Phone 477-4490 Day or Night

NATIONAL COLLEGE 1367 CARNEGIE CRES.

CGA

MANAGEMENT CAREERS AVAILABLE

Industrial, commercial, professional and governmental organizations across Canada constantly search for qualified management personnel.

The Certified General Accountants' Association in co-operation with the University of British Columbia offers a course of study which over the years has proven excellent training for people with management potential.

Employed in the field of financial management, accounting, auditing, etc. and while earning a full salary the student accomplishes an in-depth study of managerial subjects leading to the professional designation "C.G.A."

The course, approximately five years in length, is offered by evening lecture at U.B.C., partially at University of Victoria and most regional colleges or by correspondence. University entrance or commercial accountancy specialty is usually required. Credit may be given for certain courses already completed at university or community colleges. Registration will close on August 30, and applications and enquiries should be directed to:

The Certified General Accountants' Association of British Columbia

306 - 1200 West Pender Street, Vancouver 1, B. C. Tel 681 - 6308

Vancouver Island Chapter, 386-3405

WEEKEND'S TOP TV SHOWS

Tonight

APOLLO 15. The moon mission ended this afternoon with splashdown in the Pacific north of Hawaii. Regular programming on all networks may be interrupted through the evening for special reports and a wrapup of the voyage.

PRO SOCCER, 5 p.m., Channels 2 and 6. The New York Cosmos and the Metros clash at Varsity Stadium in Toronto. Bob Pennington and Tony Hodge report the action.

LAUREL AND HARDY, 7 p.m., Channel 2. The Marrying Kind features Stan Laurel as a ranch hand who gets embroiled in a kidnapping. A pair of lovers get snatched and Stan gallops to the rescue.

FAMILY AFFAIR, 7 p.m., Channel 8. Alan Ladd's son David is featured in this episode as a Peace Corps volunteer who inspires Cissy to glorious dreams about working by his side in a the remote backwoods of Chile.

ADVENTURE THEATRE, 8:30 p.m., Channel 5. (Rerun.) "Murder in the First," starring Janet Leigh and Bobby Darin as lovers whose affair turns to violence when she tries to end it. Darin plays a law student with a speech impediment who is hired by Miss Leigh and Lloyd Bochner, who plays her husband. Much of the drama involves the legal manoeuvring and courtroom procedures. It is a strong script, writen by Stirling Silliphant.

LAWRENCE WELK SHOW, 7:30 p.m., Channel 4. This show is billed as Welk's salute to football. The Welk ensemble offers the "Notre Dame Fight Song" and "You Gotta Be a Football Hero." Then it reverts to a potpourri of past and present pop and country tunes, such as "Lonesome Me," "The More I See You," "Yesterday" and "Gentle on My Mind," which could hardly be considered songs in tribute to football.

VAL DOONICAN SHOW, 8:30 p.m., Channel 4. American singer Ray Stevens joins Val tonight and duets with him on "If I Had My Way." Val also offers "Once on a Sunday Morning," "Everything is Beautiful," and a pair of songs dedicated to a couple of states. "Massachusettes" and "Tennessee Stud." Anita Harris is on hand too, singing "Didn't We?"

SATURDAY NIGHT AT THE MOVIES, 8:30 p.m., Channel 5. (Rerun.) "Sebastian" with Dirk Bogarde and Suzannah York. A zippy flight into the world of computers, combing statistics in search of spies. Bogarde is a mathematical genius employed by British intelligence to decipher communist codes. It's all done tongue-in-cheek. Miss York is the love interest. Lilli Palmer is a long-time employee, an ex-commie accused of spying (Sebastian sticks by her and throws suspicion on himself), and esteemed British actor Sir John Gielgud is head of Intelligence. The film often gets overwhelmed by gimmicks that detract from the plot.

MARY TYLER MOORE SHOW, 9:30 p.m., Channel 7. An unusual, if not tender, love story. Mary's dentist falls in love with her teeth. Why not, if the dentist turns out to be whacky Shelly Berman as guest star. Mary runs into difficulty extracting herself from her dentist's clutches.

MANNIX, 10 p.m., Channel 7. A maniacal killer is on the loose, claiming as one of his victims one of Mannix's friends. Mannix joins the grim manhunt, and pairs with police to track him down. A good guest performance by Jeff Corey, veteran actor and highly considered Hollywood dramatic coach.

Sunday

MUSIC TO SEE, 5 p.m., Channels 2 and 6. Gary Karr, one of North America's foremost bass viola players, offers a recital accompanied by John Summerpin on piano. Selections include The Swan from St. Saens' Carnival of Animals. Don Tremaine is the master of ceremonies.

PIFFLE AND CO., 5:30 p.m., Channel 2. This week the women's liberation movement takes it in the ear from the Piffle crew. Terry Mulligan and Bill Reiter are the administrators of this particular segment of nonsense.

THE WONDERFUL WORLD OF DISNEY, 6 p.m., Channel 2; 7:30, Ch. 5 "The Waltz King" (Part II). Overcoming the objections of his fiancee and the obstructionist tactics of his father, John Strauss Jr. triumphs with his first opera composition. Strauss Jr. is played by Kerwin Matthews, his father is portrayed by Brian Aherne, and his fiancee by Senta Berger. The music is worth it on its own, and the performances are first rate.

THE FBI, 8 p.m., Channel 4 (rerun). "Eye of the Needle" with Richard Kiley and Colleen Gray as guest stars. Kiley is a wealthy surgeon who is abducted by extortionists. The FBI's tense search leads them to the Cascade Mountains in the state of Washington with Inspector Erskine in charge.

THE SONNY AND CHER COMEDY HOUR, 8:30 p.m., Channel 7. Tonight's guest star is Ken Berry, late of Mayberry, RFD. Sonny and Cher open with "Joy to the World." Ken joins them in a new version of "Love Story." The hosts do a medley of "I Believe in Music" and "Put Your Hand in the Hand."

SUNDAY NIGHT MOVIE, 9 p.m., Channel 4. "Africa — Texas Style" co-stars Hugh O'Brian and English actor John Mills. This feature was made five years ago in Kenya. O'Brian is an American cowboy brought to Kenya by rancher Mills to prove his revolutionary theory about wild-game ranching being good for civilization. Nigel Green plays the heavy, as a dissenting neighboring cattle rancher who fears for his prize herd.

BONANZA, 9 p.m., Channel 5 (rerun). "The Luck of Pepper Shannon." The legend of a desperado awakes young Jamie (Mitch Vogel), especially when the notorious man turns up in Virginia City after a stretch in prison. Neville Brand plays the revenge-bent ex-convict eager to settle an old score. Instead, he's framed and, to their own surprise, the Cartwrights move quickly to help him, although they are very much concerned about Jamie's feelings for Shannon.

THE MANIPULATORS, 9 p.m., Channels 2 and 6. This week the Manipulators (social workers) are embroiled in a problem with a 14-year-old probationer. The young fellow has a history of irrational behavior, a disturbing home life and a strange friendship with an old man.

ECOLOGY SPECIAL, 9 p.m., Channel 8. And on the Eighth Day, CTV hops aboard the pollution bandwagon, exposing Canada for the dirty, dirty nation it is . . . and typically for this brand of electronic journalism, that's all it accomplishes. It shows a dirty Canada, but offers nothing constructive.

CHINA TOUR of Conservative leader Robert Stanfield is to be summarized Monday at 10:30 p.m. on Channels 2 and 6. The above scene, from a stage play presented for the benefit of Stanfield by the Chinese, is one of many captured by a CBC television crew which accompanied him to the People's Republic of China.

Cuba Trip Ruled Out

MONTREAL (CP) — Mr. Justice Antonio Lamer has ruled as premature lawyer Robert Lemieux's request for a rogatory commission to go to Cuba to collect information which he says is essential to the defence of three clients awaiting trial.

Lemieux had subpoened Mitchell Sharp, external affairs minister, to appear in court Friday to explain why he had refused to negotiate safe conduct to Cuba for the commission.

Sharp did not appear and the federal lawyer representing him pointed out that in view of the judgment, Sharp's presence at the hearing was not necessary.

Lemieux maintains the innocence of Claude Morency, Andre Roy and Francois Lanctot could be proved by obtaining information from Cuba last fall in exchange for the safe release of kidnapped British trade commissioner James Cross.

Stratford Leaves Them Laughing

By VICTOR STANTON

STRATFORD, Ont. (CP) — The Avon Theatre policy of this year's Stratford Festival seems to be to "leave them laughing."

Right on the heels of the month-long run of Eugene Labiche and Marc-Michel's An Italian Straw Hat, Friday night saw the opening of a second French farce, Georges Feydeau's There's One in Every Marriage.

The Feydeau play is being presented through to Sept. 4, after which the Avon will be the site of an international film festival being held in conjunctiin with Stratford's 19th season.

While most of the other five plays being presented this season rely — sometimes solely — for their audience appeal on new and sometimes gimmicky approaches to the original works, the two French farces have been presented true to their tradition of broad, rib-tickling entertainment.

Superbly directed by Jean Gascon, the festival's artistic director, There's One in Every Marriage is a happy combination of the right play with the right cast, which includes Martha Henry, Peter Donat and Jack Creley.

The play's appeal to an audience was evident from the almost continuous laughter and frequent applause of the capacity crowd of first-nighters.

The original text of Feydeau's play was translated and adapted for this production by Suzanne Grossman and Paxton Whitehead with Alan Barlow designing the effective period sets and costumes.

There's One in Every Marriage completes this season's roster of plays which included, besides the other farce, two Shakespearean plays, Much Ado About Nothing and Macbeth, John Webster's The Duchess of Malfi and Ben Johnson's Volpone, all these presented at the main Festival Theatre, and the English-language premiere of Enrique Buenaventura's The Red Convertible at the new Third Stage.

PEARSON
3388 Douglas 382-2222
SELLS
BOATS

$100 REWARD

for the return of this Guitar.

No Questions Asked.

Phone

384-6431

SIMPSONS-SEARS

SPECTACULAR!

Beautiful Nylon Broadloom At a New Low Sale Price!

Low Sale Price

4.69 sq. yd.

Monday Only!

Continuous filament nylon carpet — designed to withstand a tremendous amount of punishment; easy care — remarkably resilient, stain-spot resistant; daringly bright in 18 lovely decorator colours — transforms any room into a lively world of colour.

Personal Shopping: Floor Coverings (27)

Growers' Hope Raised By Amorous Oysters

BRINNON, Wash. (AP) — Basking in warm waters, thousands of amorous Pacific oysters are gurgling their way through a promising mating season here, as growers hope they will not have to import expensive "seed" from Japan.

The state department of fisheries, shellfish laboratory here says microscopic examinations of the water show a bumper crop of baby bivalves is expected.

The laboratory has been trying to develop a reliable source of local seed to replace Japan's dwindling supply, said Ron Westley, state biologist.

COLD WATER VICTIMS

Pacific oysters, native of warm waters off southern Japan, have been victims in recent years of cold water from Hood Canal, he said, an environmental extreme which plays havoc with an oyster's mating instincts.

The "shell game" is relatively simple, biologists explain. Male and female oysters gurgle eggs or sperm, according to their sex, and the substances are allowed to mix in the water.

The baby oysters are born while floating.

"It will be about 10 days before we can be certain whether this operation is a success," Westley said. "I feel like an expectant father in a waiting room."

Meanwhile, dozens of waiting oyster producers have dangled about 500,000 lines in the waters of Dabob Bay, hoping the baby oysters will take root.

FIAT

BRIAN HOLLEY FIAT SCOOPS VANCOUVER WITH A VICTORIA and VANCOUVER ISLAND

SUNSHINE SALE

By special factory arrangement we bring this spectacular sale exclusively to Victoria and Vancouver Island residents.

(WHILE THEY LAST)

Drive By and See Our Display On Douglas at Cloverdale

BRAND NEW 1971 850 RACERS

Reg. List Price $3095

SUNSHINE SALE $2599

INCLUDING MAG. WHEELS

$169 down $86 for 36 mon.

Payments include Freight, Dealer Preparation, Prov. Sales Tax and License.

BRAND NEW 1971 850 SPORT SPIDERS

Reg. List Price $2795

SUNSHINE SALE $2565

INCLUDING MAG. WHEELS

$128 down $86 for 36 mon.

Payments include Freight, Dealer Preparation, Prov. Sales Tax and License.

BRAND NEW 1971 850 SPORTS COUPE

Reg. List Price $2455

SUNSHINE SALE $2099

WHILE THEY LAST INCLUDING MAG. WHEELS

$44 down $72 for 36 mon.

Payments include Freight, Dealer Preparation, Prov. Sales Tax and License.

All cars are fully equipped including mag. wheels and the Italian Sports Car Spirit.

NO EXTRAS TO BUY

PLUS

Another FIRST!

OUR OWN FINANCE PLAN AT BANK INTEREST RATES

All Loans Life Insured at NO Extra Cost. Payment Protector Plan available in case of sickness or disability. ALL ONLY AT.

Brian Holley MOTORS LTD.

3319 Douglas at Cloverdale

Phone 384-1161

NEW LOW SALE PRICE!

Texmade • Truprest "Habitat" Sheets

Twin Flat or Fitted Sale Price 4.47 ea.

Double Flat or Fitted Sale Price 4.97 ea.

Matching Pillowcases Sale Price 2.47 pr.

Top name sheets in 50% cotton and 50% fortrel, for iron-free care and much longer wear. High fashion multi-colour and block design. Blue/Green, Pink/Red, and Orange/Green.

Personal Shopping: Staples (36)

Simpsons-Sears, Hillside: 3190 Shelbourne Street. Lots of Free Parking . . . No Tickets, No Time Limit.

WEEKEND TV MOVIES

TONIGHT

7:30: Channel 11: The Fly (1958 science fiction), Vincent Price, Al Hedison, Herbert Marshall. During a scientific experiment a miscalculation causes a man to turn into a mutation.

8:00: Channel 13: Under Strange Flags (1937 drama), Tom Keene, Luana Walters. A silver mine owner in Mexico is caught between two battling forces — one of them being Pancho Villa and his revolutionary forces.

8:30: Channel 5: Sebastian (1968 English comedy-drama), Dirk Bogarde, Susan York, John Gielgud, Lilli Palmer. About a bachelor in charge of an all-female decoding department of the British Intelligence, who suspects one of his new staff members of leaking information to the Communists.

8:30: Channel 8: Return to Peyton Place (1961 drama), Carol Lynley, Jeff Chandler, Mary Astor. The story picks up where Peyton Place left off about the goings on in a small American town.

9:00: Channel 12: Song of Bernadette (1943 drama), Jennifer Jones, Charles Bickford, Vincent Price. The story of a peasant girl, born in 1844, who becomes the centre of religious controversy when she claims to have seen a vision.

9:15 Channel 13: House of Danger (1934 mystery), Onslow Stevens, Janet Chandler. About a man who impersonates his friend who is heir to a fortune.

9:30: Channel 4: 633 Squadron (1964 English drama), Cliff Robertson, George Chakiris, Maria Perschy. A story of the Norwegian Resistance movement during the Second World War.

10:25: Channel 13: Rescue Squad (1935 drama), Sidney Blackmer, Ralph Forbes. Story of the men who work for the fire-fighting brigade.

11:15: Channel 5: Murder, Inc. (1960 drama), Stuart Whitman, May Britt. A young couple is blackmailed into aiding a crime syndicate's extortion racket in New York's garment district.

11:15: Channel 6: Return to Peyton Place (See 8:30 p.m. Channel 8 for details).

11:15: Channel 8: Death, Where Is Thy Victory? (1963 French drama), Pascale Audret, Laurent Terzieff, Michel Auclair. A sorrowful story of troubles that beset a young girl before she makes the decision to become a nun.

11:35: Channel 2: Carry On Cowboy (1966 English comedy), Sydney James, Kenneth Williams, Joan Sims. The "Carry On Gang" demolishes movie westerns this time around.

11:35: Channel 12: The Best of Enemies (1961 Italian comedy), David Niven, Alberto Sordi, Michael Wilding. A delightful tale about a British Army officer who is captured by a peace-loving Italian captain.

SUNDAY

5:30: Channel 6 and 8: Thunder in the Sun (1959 western), Jeff Chandler, Susan Hayward. The story of a wagon train of Basque settlers going to California to cultivate vineyards and their adventures while passing through hostile Indian territory.

6:00: Channel 11: I've Always Loved You (1946 drama), Philip Dorn, Catherine McLeod. A talented young pianist falls in love with her music teacher.

9:00: Channel 4: Africa—Texas Style! (1967 adventure), Hugh O'Brian, John Mills, Adrienne Corri. Photographed on location in Kenya, the plot hinges on the capture and domestication of wild game.

9:00: Channel 12: No Down Payment (1967 drama), Joanne Woodward, Tony Randall, Jeffrey Hunter. About the problems of four married couples living in a post-war housing project.

11:15: Channel 6: Death, Where Is Thy Victory (See Saturday, 11:15 p.m. Channel 8 for details).

11:15: Channel 7: Annie Oakley (1935 western), Barbara Stanwyck, Preston Foster. A frontier girl becomes a great celebrity as a circus sharpshooter.

WEEKEND SPORTS

TONIGHT

Hydroplane Racing: 4:30 p.m., Channel 7; 5 p.m., Channel 5; 7 p.m., Channel 4.

Pro Soccer: 5 p.m., Channels 2 and 6.

Boxing: 5 p.m., Channel 4 —Ali vs. Ellis.

SUNDAY

Hydroplane Racing: 11 a.m., Channel 5; 11:30 a.m. Channels 4 and 7 — Seafair Trophy Race.

Pinpoint Bowling: noon, Channel 12.

AAU International Championships: 12:30 p.m., Channel 12 — International Track and Field meet from Stockholm.

Pan American Games: 2:30 p.m., Channel 2.

Tennis: 6 p.m., Channel 9 — U.S. pro championship highlights.

SATURDAY, AUGUST 7

Time Ch'n'l No. PROGRAM

4 PM 2, 6 Place of Your Own
4 Oceanography
5 Movie
7 Wagon Train
8 Come Together
11 Run for Your Life
12 Funorama

4:30— 2, 6 Klahanie
4 Outdoor Sportsman
5 Sat. Afternoon Movie
7 Hydroplane Drivers
8 Wide World of Sport
11 Pet Set
12 Funorama

5 PM 2 Soccer: New York at Toronto
4 Special: Boxing
6 Soccer
8 Wide World of Sport
11 Daniel Boone
12 Rome With Love

5:30— 2, 6 Soccer
4 Boxing
5 Hydroplane Racing
7 News
11 Daniel Boone
12 Mary Tyler Moore

6 PM 2, 6 Soccer
4 Boxing
5 News
7 News—Roger Mudd
8 All Star Wrestling
11 Big Valley
12 Hillbillies
13 Jamboree

6:30— 2, 6 Soccer
4 Sat. News
5 NBC News
7 Hawaii Five-O
12 CBS News

7 PM 2 Laurel and Hardy
4 Hydroplane Drivers
5 Death Valley
6 I Spy
8 Family Affair
11 Film
12 Truth or Conseq.
13 Restless Gun

7:30— 2 Smith Family
4 Lawrence Welk
5 NBC Advent. Theatre
6 I Spy
7, 12 Mission Impossible
8 The Saint
11 Movie
13 Racket Squad

8 PM 2 Galloping Gourmet
4 Laurence Welk
5 NBC Adventure Thre.
6 Galloping Gourmet
7 Mission Impossible
8 The Saint
11 Movie
12 Mission Impossible
13 Movie

8:30— 2 Film
4 Val Doonican
5 SNATM
7, 12 My Three Sons
8 Academy Perform.
11 Movie

9 PM 2 Spec.: Bold Men
4 Val Doonican
5 SNATM
6 Family Affair
7 Arnie
8 Academy Perform.
11 Movie
12 Star Cinema
13 Movie

9:30— 2 Spec.: Bold Men
4 Cinema 4
5 Movie
6 Eddie's Father
7 Mary Tyler Moore
11 The Racers
13 Movie

10 PM 2, 6 The Performers
5 Movie
7 Mannix
11 Roller Derby

10:30— 2, 6 Country Time
11 Roller Derby

11 PM 2 National News
4 Movie
5 News
6 CBC News
7 Hugh Hefner
8 News
11 Judd

11:15— 2 B.C. TV News
4 Movie
5 Star Movie
6 Academy Perform.
13 Movie

11:20— 8 Late Show

11:22— 2 Weekend In Sport

11:25— 12 News

11:30— 4 News Final
5 Star Movie
7 Hugh Hefner
12 Million Dollar Movie

11:35— 2 Starlight Theatre

12 PM 4 Weekend News
7 Suspense Theatre
11 News

SUNDAY, AUGUST 8

Time Ch'n'l No. PROGRAM

10 AM 2 Sign Off
4 Jonny Quest
5 Eight Lively Arts
6, 8 Sign Off
7 Camera 3
12 Cathedral Tomorrow

10:30— 4 Cattanooga Cats
5 Gardening
6, 8 Sign Off
7 Face the Nation
11 Hour of Power
12 Face the Nation

11 AM 2 Sign Off 8 Sign Off
4 Bullwinkle
5 Hydroplane Racing
7 News Conference
12 12 O'Clock High

11:30— 2 Sign Off
4 Hydroplane Racing
5 Hydroplane Racing
7 Hydroplane Racing
8 Sign Off
11 Film
12 12 O'Clock High

11:35— 2 Sign Off

11:45— 2 Sign Off
6 Sign Off

12 Noon 4 Hydroplane Racing
5, 7 Hydroplane Racing
12 Bowling
8 Sign Off
11 Voice of the Church

12:15— 6, 8 Outdoor Sportsman

12:30— 4 Hydroplane Racing
5 Hydroplane Racing
7 Hydroplane Racing
11 Rex Humbard
12 AAU Champs

12:45— 6, 8 Sacred Heart

1 PM 4 Hydroplane Racing
5 Hydroplane Racing
6 Crossroads
12 AAU—NAIA Champs
8 Cross Roads

1:30— 2, 6 Country Canada
4 Hydroplane Racing
5 Hydroplane Racing
8 Oral Roberts
11 Kathryn Kuhlman
12 International Champs

2 PM 2 Pick and Choose
4 Hydroplane Racing
6 World Tomorrow
7 Hydroplane Racing
8 World Tomorrow
11 Voice of Calvary
12 British Sunday Thre.

2:30— 2 Pan Am Games
4 Hydroplane Racing
5 Hydroplane Racing
6 Under Attack
7 Hydroplane Racing
8 Under Attack
11 Honeymooners
12 Movie

3 PM— 2 Pan Am Games
4 Hydroplane Racing
5 Hydroplane Racing
6 Under Attack
7 Hydroplane Racing
8 Under Attack
11 Laramie
12 Movie

3:30— 2 Pan Am Games
4 Hydroplane Racing
5 Hydroplane Racing
6 Mary Tyler Moore
8 Mary Tyler Moore

3:50— 12 B.C. Centennial

4 PM 2, 6 Sunday Best
4 Hydroplane Racing
5 Hydroplane Racing
7 Huddles
8 Album TV
11 Western Theatre
12 Funorama

4:30— 2 Sunday Best
6 Sunday Best
7 Tarzan
8 Question Period
12 How to Stop Smoking

5 PM 2 Music to See
4 Here Come the Brides
5 Daktari
6 Music to See
8 University Challenge
12 Mayberry

5:30— 2 Piffle and Co.
4 Here Come the Brides
6, 8 Sunday Theatre
7 Tarzan
12 Where's Huddles?

6 PM 2 Disney
4 Summer Challenge
5 News
7 CBS News R. Mudd
9 Special: Tennis
11 Sun. Nite Movie
12 CBS News
13 Youth Speaks

6:30— 2 Disney
4 Sunday News
5 NBC News
6, 8 Movie
7 Lowell Thomas
11 Movie
12 Animal World
13 Crusade Hour

7 PM 2, 6 Rainbow Country
4 Untamed World
5 High Road to Danger
7 Lassie
8 Untamed World
9 Tennis
12 Hawaii Five-O
13 Sacred Heart

7:30— 2, 6 Bill Cosby
4 Mothers-in-Law
5 Disney
7 Animal World
8 Mod Squad
9 Tennis
13 Bible Answer

8 PM 2, 6 New Comers
4 FBI
7 CBS Comedy Playhse.
8 Mod Squad
9 Evening at Pops
12 Mannix
13 Patterns for Living

8:30— 2, 6 New Comers
5 Red Skelton
7 Spec.: Sonny and Cher
8 Lucy
9 Evening at Pops
11 Outdoors
13 Insight

9 PM 2, 6 Manipulators
4 Sunday Night Movie
5 Bonanza
7 Spec.: Sonny and Cher
8 Spec.: Ecology
9 Masterpiece Theatre
11 Blue Horizons
12 Sunday Big Show
13 Family Time

9:30— 2, 6 Manipulators
7 Six Wives Henry VIII
11 Ask Your Doctor
13 Soul Subjects

10 PM 2, 6 Tommy Tompkins
4 Movie
5 The Bold Ones
7 Six Wives Henry VIII
8 Marcus Welby MD
9 Fanfare
11 Scenario of the 70's

10:30— 2, 6 Weekend
7 Six Wives Henry VIII
11 World Tomorrow

11 PM 2 National News
4, 5, 6, 7, 8 12 News
11 News

11:15— 2 News, Sports
4 Weekend News
6 Late Show
7 Film Classics
8 All-Star Wrestling

11:20— 12 Ch. 12 News

11:30— 4 Fourmost Movie
5 Twilight Zone
12 Merv Griffin

11:35— 2 Feature of the Week

11:45— 2 Feature of the Week
4 Fourmost Movie

12:15— 8 The Living Word

EARLY PROGRAMS MONDAY THROUGH FRIDAY

Time Ch'n'l No. PROGRAM

7 AM 4 Take As Directed
5 Today
7 News
12 News
13 Stock/Business Rep't.

7:30— 4 Timmy and Lassie
5 Today
7 J. P. Patches
12 Frisky Frolics

8 AM 4 Flying Nun
6, 8 Sign Off
7 J. P. Patches

8:30— 4 Good Morning
7, 12 Capt. Kangaroo

9 AM 4 Movie
5 Telescope
6, 8 Sign Off
7 News
12 Lucy
13 Stock/Business Rep't.

9:30— 7 News
11 Concentration
12 Hillbillies

10 AM 5 Sale of Century
6 Sign Off
7, 12 Family Affair
8 Sign Off
11 Krafts with Katy
13 Stock/Business Rep't.

10:05— 2 Mr. Dressup

10:30— 2, 6 Friendly Giant
4 News
5 Hollywood Squares
7, 12 Love of Life
8 Wild Whirl of Fashion
11 Jack la Lanne

10:45— 2, 6 Chez Helene

11 AM 2 Sesame Street
4 Galloping Gourmet
5 Jeopardy
6 University of the Air
7, 12 Where the Heart Is
8 University of the Air
13 Stock/Business Rep't.

11:25— 7 CBS News
12 Woman's World

11:30— 4 That Girl
5 Who, What, Where
6, 8 Yoga
7, 12 Search Tomorrow

11:55— 5 Children's Doctor

12 Noon 2 Luncheon Date
4 Bewitched
5 Distaff
6 Noon Show
7 News
8 News
11 Three on a Match
12 David Frost
13 Stock/Business Rep't.

12:15— 6, 8 Summertime 100

12:30— 2 Luncheon Date
4 Love, American Style
5 Days of Our Lives
7 World Turns
11 To Tell the Truth

12:45— 6, 8 Movie

1 PM 2 Let's Talk Music
4 All My Children
5 Doctor
7 Splendored Thing
11 Don St. Thomas Show
13 Market/Bus. Sum'ry

1:30— 2 55 North Maple
4 Make a Deal
5 Another World
7 Guiding Light
8 Movie
11 Beat the Clock
12 Divorce Court

2 PM 2 What on Earth/Double Exposure
4 Newlywed Game
5 Jury Trials
7 Secret Storm
8 Movie
11 Bright Promise
12 Secret Storm

2:15— 6, 8 Magic Den

2:30— 2 Coronation St./D. Van Dyke
4 Dating Game
5 Somerset Serial
6 Famous Jury Trials
7 Edge of Night
8 Famous Jury Trials
11 Movie Game
12 Splendored Thing

3 PM 2, 6 Take 30
4 General Hospital
5 Dinah Shore
7 Gomer Pyle
8 Another World
11 Rifleman
12 It's Your Bet

3:30— 2, 6 Edge of Night
4 One Life to Live
5 Virginia Graham
7 J. P. Patches
8 Trouble Tracy
11 Rocky
12 What's My Line

4 PM 2 Galloping Gourmet
4 Password
5 Mike Douglas
6 Galloping Gourmet
7 Movie
8 Flintstones
9 Sesame Street
11 Tennessee Tuxedo
12 Funorama

4:30— 2 Drop-In/Banana Splits
4 What's My Line?
5 Mike Douglas
6 Drop-In
8 Pete's Place
9 Sesame Street
11 Addams Family
12 Fun-O-Rama

MONDAY, AUGUST 9

Time Ch'n'l No. PROGRAM

5 PM 2 Rocket Robin Hood
4 Pettycoat Junction
5 Mike Douglas
6 Beat the Clock
7 Movie
8 Beat the Clock
9 Mister Rogers
11 Daniel Boone
13 Lucy
13 Movie

5:30— 2 Woody Woodpecker
4 News
5 News
6 Yoga
7 Movie
8 Yoga
9 Art Studio
11 Daniel Boone
12 Big Show

6 PM 2 Klahanie
4 News
6, 8 News
7 News
9 Busy Knitter
11 Big Valley
13 Movie

6:30— 2 Hourglass
4, 7, 12 News
5 News
6, 8 Mantrap
9 Fryingpans West
11 Big Valley

7 PM 2 Hourglass
4 Explor. Northwest
5 Truth or Consequence
6 Lucy Show
7 Dick Van Dyke
8 UFO
9 Film
11 Dragnet
12 Big Show
13 Behind The Wheel

7:25— 12 News

7:30— 2 Dianne
4 Lets Make a Deal
5 Bird's Eye View
6 Bewitched
7 Gunsmoke
8 UFO
9 Seattle in Action
11 Perry Mason
12 Mon. Nite Movie

8 PM 2, 6 Partridge Family
4 Newlywed Game
5 NBC Comedy Theatre
8 Room 222
9 World Press
13 Film

8:30— 2, 6 This Is the Law
4 Very Good Year
5 NBC Comedy Theatre
7 Lucy
8 McCloud
9 World Press
11 David Frost
12 Movie
13 Scope

9 PM 2, 6 Bold Ones
4 Monday Night Movie
5 Movie
7 Mayberry R.F.D.
8 McCloud
9 Realities
13 Bob Corcoran

9:30— 4 Movie
7 Doris Day
8 Pig 'n' Whistle
13 Perry Mason

10 PM 2 Pan Am Games
4 Movie
5 Movie
6 Pan Am Games
7 New Comers
8 Ironside
9 Sign Off
11 News

10:30— 2, 6 CBS News Special
9 Sign Off
12 Gunsmoke

11 PM 2, 6, 7, 8 News
4 News
5 World Today
11 Merv Griffin
13 Movie

11:20— 6, 8 News, Sports

11:22— 2 Viewpoint

11:30— 4 Dick Cavett
5 Tonight Show
7 Showtime
11, 12 Merv Griffin

11:45— 6 CTV Movie
8 Western Canada News

12:20— 2 Two on the Aisle

12:30— 11 Mantrap

TUESDAY, AUGUST 10

Time Ch'n'l No. PROGRAM

5 PM 2 Dress Rehearsal
4 Petticoat Junction
5 Mike Douglas Show
6 Beat the Clock
7 Movie
8 Beat The Clock
9 Mister Rogers
11 Daniel Boone
12 Lucy
13 Movie

5:30— 2 Beverly Hillbillies
4 News Hour
5 Early Edition
6, 8 Yoga
9 Buttons, Buddies
11 Daniel Boone
12 Big Show

6 PM 2 Wild Kingdom
4, 6, 7 News
9 Evening at Pops
11 Big Valley
12, 13 Movie

6:30— 2 Summer Edition
4, 7 News
5 NBC News
6, 8 Mantrap
12 Walter Cronkite

7 PM 2 Summer Edition
4 Travel
5 Truth or Conseq.
6 UFO
7 Dick Van Dyke
8 Movie
9 Book Beat
11 Dragnet
12 Movie

7:25— 12 News

7:30— 2 Reach for the Top
4 Mod Squad
5 Bill Cosby
7 Hillbillies
8 Movie
9 University Conversations
11 Perry Mason
12 Big Valley
13 Tall Man

8 PM 2 A Very Good Year
5 Your Own Kind Music
6 A Very Good Year
7 Green Acres
8 Movie
9 Masterpiece Theatre
12 Big Valley
13 Stories of Success

8:30— 2 Pan Am Games
4 Movie
5 Your Own Kind Music
6 Pan Am Games
7, 12 Cimarron Strip
8 Nashville North
11 David Frost
13 Quest for Adventure

9 PM 2 Men At Law
5 Movie
6 Men At Law
8 Val Doonican
9 Thirty Minutes
13 Bob Corcoran

9:30— 2 Men At Law
5 Movie
7, 12 Cimarron Strip
9 Artists in America

10 PM 2, 6 Civilisation
4 Marcus Welby
7 CBS News Special
8 Barbara McNair
11 News
12 CBS News Special

10:30— 2, 6 Civilisation
7 News Special
12 News Special

11 PM 2, 4, 6, 7, 8 News
5 World Today
11 Merv Griffin
12 Rat Patrol
13 Movie

11:20— 2, 6, 8 News, Sports

11:30— 2 Night Final
4 Dick Cavett
5 Tonight Show
7 Late Show
12 Merv Griffin

11:45— 6 Suspense Theatre

11:45— 8 Western Can Roundup

11:50— 2 International Theatre

12:30— 11 Mantrap

WEDNESDAY, AUGUST 11

Time Ch'n'l No. PROGRAM

5 PM 2 Video One
4 Pettycoat Junction
5 Mike Douglas
6, 8 Beat The Clock
9 Mister Rogers
11 Daniel Boone
12 Lucy

5:30— 2 Hillbillies
4 News
5 Early Edition
7 Movie
6, 8 Yoga
9 Art Studio
11 Daniel Boone
12 Big Show

6 PM 2 Arnie
4, 5, 6, 7 News
9 Mythology
11 Big Valley
13 Project 13

6:30— 2 Hourglass
4, 5, 7 News
6, 8 Mantrap
9 Book Beat
11 Big Valley
12 Walter Cronkite

7 PM 2 Hourglass
4 North Traveler
5 Truth or Consequence
6 The Saint
7 Dick Van Dyke
8 I Spy
9 Folk Scene
11 Dragnet
12 Movie
13 Big Picture

7:30— 2 Singalong Jubilee
4 Eddie's Father
5 Men From Shiloh
6 The Saint
7 Medical Center
8 I Spy
9 Science
11 Perry Mason
12 Mothers-in-Law
13 Restless Gun

8 PM 2 Somerset Maugham
4 Room 222
6 Somerset Maugham
7 Medical Centre
8 Pro Football: Calgary at Edmonton
9 French Chef (c)
12 Perry Mason
13 Northwest Wrestling

8:30— 2, 6 Somerset Maugham
4 Smith Family
7 To Rome With Love
8 Pro Football
9 Boboquivari
11 David Frost (c)

9 PM 2 Pan Am Games
4 Love on a Rooftop
5 Kraft Music Hall
6 Pan Am Games
7 KIRO, Wed. Night
9 Firing Line
12 Medical Centre (c)
13 Bob Corcoran

9:30— 2 Art Special
4 The Immortal
6 Art Special
9 Firing Line

10 PM 2 Art Special
4 The Immortal
5 Four in One
6 Art Special
9 Sign Off
11 News (c)
12 Girl From UNCLE

10:30— 2 Art Special
4 NFL Action
6 Art Special
8 Bewitched

11 PM 2, 4, 6, 7, 8 News (c)
5 World Today
11 Merv Griffin
12 Rat Patrol
13 Movie

11:20— 8 News
8 News, Sports

11:30— 2 Night Final
4 Dick Cavett
5 Tonight Show
7 Late Show

11:45— 6, 8 Late Show

11:50— 2 Wed. Playbill

12 PM 6, 7, 8 Movie

12:30— 11 Mantrap

THURSDAY, AUGUST 12

Time Ch'n'l No. PROGRAM

5 PM 2 Abbott and Costello
4 Pettycoat Junction
5 Mike Douglas (c)
6 Beat The Clock
7 Movie
8 Beat The Clock
9 Mister Rogers
11 Daniel Boone
12 Lucy
13 Movie

5:30— 2 Hillbillies
4 News (c)
5 Early Edition
6, 8 Yoga
7 Movie
9 Hodgepodge Lodge
11 Daniel Boone
12 Big Show

6 PM 2 Sportscene
4, 5 News (c)
6, 8 News Hour
7 Walter Cronkite
9 Buttons and Buddies
11 Big Valley
13 Movie

6:30— 2 Hourglass
4 News
5 NBC News
6, 8 Mantrap
7 News
9 Folk Guitar
11 Big Valley
12 Walter Cronkite

7 PM 2 Hourglass
4 World Wonders
5 Truth or Consequence
6 Marcus Welby
7 Dick Van Dyke
8 Sport's Beat '71
9 Film
11 Dragnet
12 Big Show
13 Call of the West

7:30— 2 Bless This House
4 Alias Smith and Jones
5 Action Playhouse
6 Marcus Welby
7 Family Affair
8 Des O'Connor Show
9 U.S.A. Photography
11 Perry Mason
12 Thursday Nite Movie
13 Movie

8 PM 2 Interns
6 Interns
7 Lancer
8 Des O'Connor Show
9 Washington Review
11 Perry Mason
13 Movie

8:30— 2, 6 Interns
4 Bewitched
5 Ironside
8 Comedy Theatre
9 Thursday Forum
11 David Frost
13 Movie

9 PM 2 The Irish Rovers
4 Room, Grandaddy
5 Ironside
6 Movie
7 CBS Thurs. Nt. Movie
11 David Frost
12 Movie
13 Bob Corcoran

9:30— 2 Flying Circus
4 Dan August
5 Adam—12
6 Movie
8 Here Come the 70s
9 Teen-Agers and Sex
12 Avengers

10 PM 2 Pan Am Games
4 Dan August
5 Vic Damone
6 Movie
8 Mannix
9 Teen-Agers and Sex
11 News
12 Avengers

10:30— 2 Encounter
4 This Is Your Life
6 Room 222
9 Sign Off
12 KVOS Reports

11 PM 2, 4, 6, 7, 8 News
5 World Today
11 Merv Griffin
12 Rat Patrol
13 Movie

11:20— 6, 8 News

11:22— 2 Viewpoint

11:30— 2 News, Sports
4 Dick Cavett
5 Tonight Show
7 Late Show
12 Merv Griffin

11:35— 6, 8 Late Show

11:50— 2 Thurs. Theatre

12 PM 2, 6, 8 Late Show

12:30— 11 Mantrap

FRIDAY, AUGUST 13

Time Ch'n'l No. PROGRAM

5 PM 2 Skippy
4 Pettycoat Junction
5 News
6, 8 Beat The Clock
7 Movie
9 Mister Rogers
11 Daniel Boone
12 Lucy
13 Movie

5:30— 2 Hillbillies
4 News
5 Pro Football Special
6, 8 Yoga
7 Movie
9 Folk Guitar
11 Daniel Boone
12 Big Show

6 PM 2 Nanny
4 ABC News
5 Football
6, 8 News Hour
7 Walter Cronkite
9 U.S.A. Photography
11 Big Valley
12 Movie
13 Movie

6:30— 2 Hourglass
4 News
5 Football
6 Mantrap
7 News
8 Mantrap
9 Washington Review
12 CBS News

7 PM 2 Hourglass
4 Golden Voyage
5 Football
6 Des O'Connor
7 Dick Van Dyke
8 Alias Smith & Jones
9 Consultation: Smoking
11 Dragnet
12 Big Show
13 Call of the West

7:30— 2 Julia
4 Brady Bunch
5 Football
6 Des O'Connor
7 Interns
9 It Begins With You
11 Perry Mason
12 Lancer
13 Movie

8 PM 2 Pan Am Games
4 Nanny
5 Movie
6 Pan Am Games
7 Interns
8 CTV Fri. Night Movie
9 Antiques No. 10
11 Perry Mason
12 Lancer

8:30— 2 Pan Am Games
4 Partridge Family
5 Movie
6 Pan Am Games
7 Headmaster
9 NET Playhouse
11 David Frost
12 Headmaster

9 PM 2 Tommy Hunter
4 That Girl
5 Movie
6 Tommy Hunter
7, 12 CBS Friday Nite Movie
11 David Frost
13 Bob Corcoran

9:30— 2 Tommy Hunter
4 Odd Couple
6 Tommy Hunter

10 PM 2 Doom Watch
4 Love American Style
5 I Spy
6 Mannix
8 F.B.I.
11 News

10:30— 2 Doom Watch
7 Movie
12 Movie

11 PM 2, 4, 6, 7, 8 News
5 World Today
11 Merv Griffin
12 News
13 Movie

11:05— 12 Million Dollar Movie

11:20— 6, 8 News

11:30— 2 Night Final
4 Dick Cavett
5 Tonight Show
7 Nightmare Theatre
8 News
11 Merv Griffin
12 Movie

11:45— 6, 8 Friday Nite Movie

11:50— 2 Movie Night

12 PM 2, 6, 7 Movie

12:30— 11 Mantrap

SATURDAY, AUGUST 14

Time Ch'n'l No. PROGRAM

9 AM 4 Jerry Lewis
5 Dr. Doolittle
12 Apollo Coverage
7, 12 Sabrina

9:30— 2 Quelle Famille
4 Double Deckers
5 Pink Panther
12 Sabrina

10 AM 4 Hot Wheels
5 Pink Panther
7 Josie and Pussycats
11 Sign Off
12 Josie and Pussycats

10:30— 2 Moi et l'Autre
4 Sky Hawks
5 The Grump
7, 12 Globetrotters

11 AM 2 Place of Your Own
4 Motor Mouse
5 Baseball
6 Place of Your Own
7 Archie
8 Sign Off
12 Archie

11:30— 2, 6 Klahanie
4 Hardy Boys
5 Baseball
7 Archie
8 Sign Off
11 Across The Fence
12 Archie

12 Noon 2 Pan Am Games
4 Bandstand
5 Baseball
6 Pan-Am Games
7, 12 Scooby Doo
8 Sign Off
11 Farm City Forum
12 Scooby Doo

12:30— 2 Pan Am Games
4 Bandstand
5 Baseball
7 The Monkees
8 Sign Off
11 Adventure Theatre
12 The Monkees

1 PM 2 Pan Am Games
4 Movie
7 Dast. and Muttley
8 Sign Off
11 Movie
12 Dast. and Muttley

1:30— 2 Pan Am Games
6 Pan Am Games
7, 12 Jetsons
8 Sign Off
11 Adventure Theatre

2 PM 2, 6 Sportsweek
4 Movie
5 Basketball Film
6 Sportsweek
7 Great Movie
8 Marc's Music Shop
11 Adventure Theatre
12 Farm Show

2:30— 2, 6 Sportsweek
4 Movie
5 McHale's Navy
7 Movie
8 Animal World
11 Adventure Theatre
12 Outlook

3 PM 2 B. Bunny/R. Runner
4 Issues '71
5 Flipper
6 Bugs Bunny
7 Movie
8 Kiddies on Kamera
12 Page 12

3:30— 2 B. Bunny/R. Runner
4 Special
5 I Spy
6 Bugs Bunny
7 Wagon Train
8 Our Great Outdoors
11 Run for Your Life
12 World Tomorrow

4 PM 2, 6 Canadian Derby
4 Robinson Family
5 I Spy
8 Come Together
11 Run for Your Life
12 Funorama

4:30— 2 Canadian Derby
4 Outdoor Sportsman
5 Saturday Movie
6 Canadian Derby
7 Men At Law
8 Wide World of Sport
11 Pet Set
12 Funorama

5 PM 2 Soccer: New York at Montreal
4 Wide World of Sport
5 Movie
6 Soccer
7 Men At Law
8 Wide World of Sport
11 Daniel Boone
12 To Rome With Love

Black Ambassador Potential Crisis

CAPE TOWN, South Africa (WP) — The first black ambassador to take up a post in South Africa, Joe Kachingwe of Malawi, has announced calmly in Pretoria that he is "shopping around for a suitable school" for his eldest child, who is six. He has two younger children.

This apparently innocuous statement will set alarm bells ringing among the verkramptes (right-wingers), who have already interpreted the appearance of the occasional African visitor in Pretoria's plushier white hotels as a sign that the black siege has started.

ACCEPT EXCHANGES

The fact that Prime Minister John Vorster has received a black ambassador with a child of school age shows that his government is prepared to accept diplomatic exchanges with African states in all their implications. There are at present no black pupils in white schools in South Africa.

Kachingwe's predecessor (with the rank of charge d'affaires) was a white man, English-born Philip Richardson. He used to attend formal functions on behalf of the Malawi legation. Now Kachingwe will attend them on behalf of his embassy.

Kachingwe will make a much greater impact on the local scene as ambassador than he did when he was in South Africa as first secretary of the Malawi legation. His first secretary now is also an African, Frank Ntonya.

KNOWS WAY AROUND

Kachingwe has served as Malawi's representative at the United Nations and as high commissioner in Kenya. He is a most diplomatic diplomat who knows his way around South Africa's racial minefields.

He made it clear Thursday that his presence is part of that his presence is part o President Hastings Kamazu Banda's policy of influencing change in South Africa by way of contact and example. Black Africa wanted South Africa to abandon its policy of separate development, he said, and to apply just policies.

Statements such as this — which have also come from other African leaders who favour a dialogue with South Africa — make many government supporters here sizzle. But Vorster has decided apparently that they must just get used to it.

Funeral Plans Made, Then Joe Came Home

TORONTO (CP) — "You don't know what it feels like, knowing your coffin and flowers are bought," says Joseph Cormier. "I was very upset."

Mr. Cormier arrived at his Dunnville, Ont., home just ahead of the scheduled arrival of his body and, although his house was empty, "I could see there was something wrong."

So he telephoned his father-in-law, but all he got was a strained "Is this Joe" before he heard the telephone bang down on the floor.

His daughter was screaming and "I couldn't make out what was happening for the confusion."

Mr. Cormier was the centre of a bizarre case of mistaken identity which had his wife and family involved in arranging his funeral, informing relatives of his death and ordering flowers.

His wife was told of his death by Metropolitan Toronto police while he was job-hunting in Hamilton. The error was not discovered until he returned after eight hours.

"It was terrible," he said. "There were all these relatives standing around grabbing me and staring."

Fifteen mourners had driven 60 miles from Toronto to his home.

Mrs. Cormier, whose car and a train narrowly missed colliding as she drove to Hamilton to buy a black dress for her husband's funeral, is asking the Metro police department for $329.05 to cover expenses incurred.

In a letter to the Metro Police Commission, Metro solicitor A. P. G. Joy recommends payment of the amount in return for a release on liability claims from Mrs. Cormier.

Legal Clinic Moving

The Free Legal Clinic operated by the Victoria Bar Association moves Monday to the Cool-Aid building, just across the street.

The clinic, at 1290 Gladstone since its opening last November, will be temporarily located at the Cool-Aid building, Fernwood and Gladstone, until a permanent location can be found.

Offering legal advice outside the bounds of the service provided by the regular legal aid service in Victoria, the clinic is open every Monday night at 6:30.

The move became necessary after a Vancouver realty firm took over the present building, the old Weston bakery.

Cable Ship Leaves Sunday

A cable ship will leave Coal Harbor Sunday evening to lay cable at three department of transport stations so that shore-based power can replace their present generator systems.

The stations that will be converted to shore power are Lennard Island, Lookout Island and Bamfield.

The stations at Mary and Ballenas Islands have already had cables laid as part of the department's program of semi-automation.

PEARSON
3388 Douglas 382-2222
SELLS
BOATS

A Choice?

A funeral is a highly personal event but families experiencing bereavement are today often confused about the choice of service that is available to them. People have been misled to believe that there are only two choices available to them: a high cost funeral of dignity, or a low cost service in which disposition is made in the quickest way.

Traditional funeral directors take into account the individuality of people and serve this individuality by making a variety of services available at a wide price range. We do not believe as do some of the new "societies" that everyone is alike. At Hayward's Funeral Chapel, we invite you to come in for a personalized consultation at no cost. There is no society membership fee required to obtain the type of service you wish.

Hayward's
FUNERAL CHAPEL

Alfred W. Francis
Owner - Manager

Carrying on a tradition that has been a part of the community since 1867

734 Broughton St. 386-3505

Shop Woolworth
BARGAIN DAYS
THE BARGAINS START AT 88¢ AND GO UP TO 58.88

Houseware Buys

ELECTRIC KETTLE — Fully automatic. Samson Dominion. Was 8.88. NOW 7.88
ELECTRIC KETTLE — Proctor Silex. New low shape. Decorator color. Was 12.88. NOW 11.88
HAND MIXER — Samson Dominion. 3-speed. Was 9.99. NOW 8.88
TOASTESS FRY PAN — An ideal gift for any occasion. Was 11.88. NOW 10.88
CHANDELIER LAMP FIXTURES — Various styles. Fits standard fixtures. Was 4.77. NOW 3.88
DOOR MIRROR — Ideal for bedroom or bathroom. Was 3.99. NOW 2.88
COFFEE MUGS — Beautiful assortment of various designs. NOW 88¢
3-POSITION RECLINER — Deep cushioning allows inches for comfort. Was 64.99. NOW 58.88
ELECTRIC SLICING KNIFE — Van Wyck knife. A perfect gift. Was 14.88. NOW 12.88
RED OWL WORK GLOVES — Heavy duty material. Was 59c pr. NOW 2 pr. 88¢
MUG TREE SET — Attractive trees with six mugs. Was 3.88. NOW 2.88
STEMWARE — Various sizes. Pkg. of 4. Was 1.99. NOW 1.88
ONE DOZEN COLA GLASSES — Hurry — this won't last long. NOW 88¢
FLANNELETTE BLANKET — Great buy! Limited Quantity! Was 1.17. NOW 88¢
WOOLWORTH SPRAY STARCH — 20 oz. size. Was 53c. NOW 2 for 88¢
WOOD COAT RACK — 18" rack. For coats or coffee mugs. NOW 88¢
GLASS TABLE SET — Includes Salt, Pepper, and Mustard dishes with metal stand. NOW 88¢
CLOTHES LINE — Portable clothes line. NOW 88¢
VINYL SHOPPING BAGS — Snake grain finish. Large capacity bags. NOW 1.88
PAPER TOWEL HOLDER — Handy for the kitchen. NOW 88¢
VEGETABLE WASHER — Handy rack for washing vegetables or fruit. NOW 88¢
PAPER WEIGHTS — An assortment of novel paper weights. NOW 88¢
COTTON DISH CLOTH PKG. — 5 cloths per pkg. NOW 88¢
PLASTICWARE ASSORTMENT — Dishpans, Waste Basket, Food Savers, Drainers and Drainboards. Was 99c. NOW 88¢
WESTCLOX ELECTRIC ALARM CLOCKS — With 5 and 10 minute reset buttons. NOW 1.88
GLASBAKE PIE PAN — 9" size. NOW 2 for 88¢
GLASBAKE LOAF PAN — Handy for Meat Loaves. NOW 88¢
GLASBAKE UTILITY DISH — NOW 88¢
GLASBAKE SQUARE CAKE PAN — NOW 88¢
EARTHENWARE VASES — 9½" tall. A beautiful assortment of accenting vases. NOW 2.88
EARTHENWARE ASHTRAYS — A large assortment of beautifully finished ash trays. NOW 1.88

Tools & Hardware

HOUSEHOLD TOOLS — A wide assortment to choose from. NOW 88¢
BATH SPRAY — Choose a color of your choice. Was 1.29. NOW 88¢
KITCHEN TOOL SET — 7-Piece set. Mounts on rack. Was 5.88. NOW 4.88
MEN'S AND LADIES' SHOE TREES — NOW 88¢
GARDEN TOOLS — Trowel and Fork. Was 79c ea. NOW 2 for 88¢

Women's & Teen Wear

LADIES' BLOUSES — Assorted styles and designs. Sizes 10 to 18. Was 6.99. NOW 5.88
BIKINI BRIEFS — Wide assortment of patterns and colors. Sizes S.M.L. Was $1. NOW, pr. 88¢
"PEDEES" NYLON FOOTLETS — All sizes. Assorted shades. Was 59c pr. NOW 2 pr. 88¢
LADIES' BRIEFS — Assorted colors. S.M.L. Was $1. NOW, pr. 88¢
LADIES' SHIFT DRESSES — In colorful floral print. Sizes S.M.L. NOW 88¢
BERMUDA HOSE — White and assorted shades. Sizes S.M.L. Was $1. NOW, pr. 88¢

Infants & Childrens Wear

INFANTS' ANKLETS — White and assorted colors. NOW 3 pr. 88¢
FLANNELETTE DIAPERS — 21" x 36". Was 3.99. NOW, doz. 2.88
INFANTS' TERRY SLEEPERS — Full sizes. Assorted colors. NOW 1.88

From the Candy Dept.

WILLO PAKS — A large selection to choose from. NOW 2 for 88¢
JELLY NOUGATS — An all-time favorite. NOW 2 lbs. 88¢
WILLARD CHOCOLATES — Choose your own favorite types. NOW, lb. 88¢
WAGON WHEELS — The children's favorite! 12 per pkg. Was 2 pkgs. $1. NOW 2 pkgs. 88¢
ORANGE AND LEMON JELLY SLICES — Delicious summer time candy. NOW, lb. 88¢
OLD TYME FUDGE — Maple, Chocolate and Vanilla flavours. Was $1 lb. NOW, lb. 88¢
SMILES 'N CHUCKLES CLASSIC CHOCOLATE — Assorted. 8-oz. size. Was 99c. NOW 88¢
SMILES 'N CHUCKLES 'SUMMERTIME' CANDY — Was 1.15, 1.25, 1.50 pkg. NOW, pkg. 88¢

Health & Beauty Aids

HAIR BRUSHES — 100% nylon bristle. NOW 88¢
HAIR ROLLERS — Brush style. Assorted sizes. Was 3 pkgs. $1. NOW 3 pkgs. 88¢

Men's & Boy's Wear

BOYS' WESTERN JEANS — Sizes 8 to 11. Was 2.77. NOW 1.88
MEN'S COTTON CASUALS — Flare leg. Sizes 28 to 36. Was 3.33. NOW 2.88
MEN'S SPORT SHIRTS — Short sleeved. Assorted colors. Sizes S.M.L. NOW 1.88
BOYS' SPORT SHIRTS — Short sleeved. Assorted patterns. Sizes S.M.L. Was 2 for 4.44. NOW 2 for 3.88

Cameras - Films

ARGUS CAREFREE CAMERA — Instamatic Camera, including film, batteries and cubes. Was 19.88. NOW 11.88

Fabrics & Notions

IRON-ON PATCHES — A wide selection. Was 25c ea. NOW 4 for 88¢
SEWING BOXES — See-through plastic. NOW 88¢

Family Footwear

CHILDREN'S RUNNERS — Assorted colors. Sizes 5 to 13. NOW, pr. 88¢
LADIES' TERRY SLIPPERETTES — In colorful print patterns. Sizes S.M.L. NOW, pr. 88¢
LADIES' VINYL SLIPPERETTES — Various colors to choose from. Sizes S.M.L. NOW, pr. 88¢

Jewelery - Novelties

CIGARETTE LIGHTERS — Assorted designs. NOW 88¢
FIRE BUCKET ASHTRAYS — Solid metal. NOW 88¢

Writing Supplies

CAMPUS EXERCISE BOOKS — 8 books per pkg. Was 67c pkg. NOW 2 pkgs. 88¢
"HARLEQUIN ROMANCE SERIES" POCKETBOOKS — Latest Releases. Was 50c. NOW 2 for 88¢
WET-LOOK BINDERS — Large size. SPECIAL! 1.88
KEYSTONE EXERCISE BOOKS — Was 20c ea. NOW 5 for 88¢
2" RING BINDER — Was 1.98. NOW 1.88
REEVES TEMPODISC "6" PAINT BOX — Was 1.39. NOW 88¢
500 FILLER PAPER — Lined with narrow or wide ruling. 2.95 Value. NOW 1.88
KEYSTONE INTERLINED EXERCISE BOOKS — Was 20c NOW 5 for 88¢

BLOCKBUSTERS
1.88 VO 5 HAIR SPRAY — Holds your hairdo gently, morning, noon and night. A well-known brand you love. Stock up now. 16 ounces.
3 PKG. 88¢ GARBAGE BAGS — Three packs of 10—a total of 30 bags for only 88¢. 26 x 36". Sanitary, leakproof.
88¢ pkg. SCOT TOWELS — The tough one—thick, thirsty and thrifty. Pack of 2 rolls. Buy during our sale.

BATH TOWELS — All cotton, jacquard weave. Floral print. 23 x 44". 88¢ EA.
MEN'S HOSE — Stretch nylon, first quality. Fit sizes 10-13. 3/1.88
PANTY HOSE — First quality, one size fits 90 to 150 lbs. Beige and Spice. 2/88¢
FIBERFILL BRA — Stretch straps. Sizes A 34-36; B 34-38; C 34-38. 88¢
COBBLER APRONS — Polished cotton print. Colourful. 2/2.88
DEODORANT — Woolworth's own brand. Helps fight wetness. Keeps you fresh. 7 ozs. 88¢
TOOTHPASTE — Famous Crest in family size, regular flavour. 88¢
HAIR SPRAY — 'Sudden Beauty' brand. Keeps hair neat all day long. 16 oz. 88¢
VO 5 SHAMPOO — Well-known brand for normal, dry or oily hair. 15.5 ounces. 88¢

AUGUST 9, 10, 11 - WHILE QUANTITIES LAST!
SHOP WOOLWORTH FOR THESE AND MORE GREAT BARGAINS

Leslie Captures Two Golds In Big Medal Day for Canada

HOW CANADIANS FARED

CALI, Colombia — This is how Canadian contestants fared Friday in events at the sixth Pan-American Games:

EQUESTRIAN

Three-day team: Canada (Clint Banbury, Wolseley, Sask.; Cathy Wedge, Saskatoon; Wendy Irving, Hull, Que.), won first-place gold.

Three-day individual: Banbury won second-place silver; Irving seventh; Wedge ninth.

SWIMMING

Women's 200-metre individual medley: Leslie Cliff, Vancouver, won gold; Shirley Roulston, Coquitlam, B.C., scratched from heat.

Women's 400-metre medley: Canada (Donna-Marie Gurr, Vancouver; Jane Wright, Islington, Ont.; Leslie Cliff, Vancouver; Angela Coughlan, Burlington, Ont.), won gold.

Men's 100-metre backstroke: Bill Kennedy, London, Ont., won bronze; Erik Fish, Medicine Hat, Alta., sixth.

Men's 200-metre freestyle: Ralph Hutton, Campbell River, B.C. won bronze; David Johnson, Hudson Heights, Que., eighth.

Men's 100-metre breaststroke: Bill Mahony, New Westminster, B.C., fourth; Mike Whitaker, Calgary, fifth.

BOXING

Light middleweight: Bernard Guindon, Thunder Bay, Ont., lost by technical knockout to Emeleria Villanueva, Mexico in semi-final event, qualifies for bronze as losing semi-finalist.

WEIGHTLIFTING

Middle Heavyweight

Snatch: Wayne Wilson, Vancouver, won bronze; Aldo Roy, Ottawa, failed three attempts.

Press: Wilson fifth; Roy eighth.

Clean and Jerk: Wilson won bronze; Roy failed three attempts.

Over-all: Wilson won bronze; Roy disqualified for not completing three lifts.

SHOOTING

Small bore three-position individual: Alf Mayer, Kitchener, Ont., sixth; Arne Sorensen, Calgary, seventh.

Small bore three-position team: Canada (Mayer, Sorensen, Jim Hennok, CFB Borden, Ont.; Bruce Wilkins, Ancaster, Ont.) fifth.

CYCLING

100-kilometre team time trial: Canada (Marc Blouin, Ste. Foy, Que.; Gino Cadorin, Guelph, Ont.; Gilles Durand, Montreal; Henk Koning, Calgary), fifth in final.

BASEBALL

Cuba defeated Canada 7-4.

FIELD HOCKEY

Argentina defeated Canada 1-0.

RALPH HUTTON . . . finishes third

Equestrians Also Triumph As Canucks Gain on Cuba

CALI, Colombia (CP) — Leslie Cliff of Vancouver, the first Canadian double gold medallist of the Pan-American Games, held off the No. 1 world-ranked swimmer in a major upset Friday night and looked forward today to doing it again.

Leslie, a tall strapping girl, stopped Sudan Atwood of the United States cold in their first encounter in the warm waters of the big outdoor Olympic pool, winning her first gold medal in the women's 200-metre individual medley event.

Her suit hardly dry, the 16-year-old Canadian was back in the pool swimming the third leg of the 400-metre medley relay race as Canada edged the United States for another gold medal.

The two swimming golds and another in the Three-Day equestrian team event provided the Canadian team with its best day of the Games, now at the half-way mark. And with 10 gold already in the fold, the team is fast closing in on the 1967 showing — 12 gold.

The Canadian medal total stands at 42 with 112 events completed. One medal is a bronze the losing Candian semi-finalist in the light middleweight class will pick up when the boxing competition ends.

The Canadian team covered wide ground Friday in winning 10 medals in all, picked up 66 points in the unofficial standing and moved closer to second-place Cuba. No one is going to come close to the Americans, who now are approaching the 1,000-point mark.

No Medal for Suspended Horseman

For one Canadian, the playing of the national anthem when the gold medals were awarded was a sad occasion.

Hoping for the call that never came, Canadian champion Robin Hahan of Belle Plaine, Sask., stood by with his mount. The Nomad saddled while his three team-mates received gold medals for their win in the Three-Day equestrian event.

Hahan was prepared to accept a gold medal although he had been disqualified Thursday on a charge of ill-treating his horse and suspended from the Games for his lifetime.

But his name was not announced in Spanish, the working language of the Games, while he watched Clint Banbury of Wolsely, Sask., and two girl members of the winning team, Cathy Wedge of Saskatoon and Wendy Irving of Hull, stand on the podium to receive their gold medals.

TAKES SILVER

Banbury also won the second-place silver in the Three-Day individual standings. The competition, one of the toughest in the equestrian world, pits the riders against one another in dressage, cross-country and jumping on successive days.

The Canadian team was the only one to finish with all three riders remaining in the competition on the final day. Because no other country had the required three riders for a medal, Canada's gold was the only medal awarded.

A Mexican rider, Manuel Mendivil, won the individual gold with 7.55 plus points. Banbury had 63.84 minus points and the bronze winner, Juan Jose Neira of Colombia 99.80 minus points. Miss Irving was seventh and Miss Wedge ninth. Eleven of the 20 riders, including the best military horsemen in South America, failed to finish.

The Canadian team added six bronze medals Friday to their growing cache. Weightlifter Wayne Wilson of Vancouver won three of them in the middle-heavyweight class: Ralph Hutton of Campbell River, B.C., and Bill Kennedy of London, Ont., got two more in swimming, and boxer Bernard Guindon of Thunder Bay, Ont., lost to a Mexican in the light middleweight semi-finals on a third-round technical knockout for another bronze.

GIRLS WIN TWICE

In the pool, the Canadian girls captured the two golds at stake Friday night while U.S. men swimmers swept three races in the five-final program.

Five more finals are on tap tonight, three of them women's races in which Miss Cliff is expected to be a finalist.

Hutton, 23-year-old native of Ocean Falls, B.C., was third in the men's 200-metre freestyle.

★ ★ ★

MEDAL LIST

	Gold	Silver	Bronze
United States	60	42	27
Cuba	19	38	17
Canada	10	8	23
Mexico	4	3	8
Jamaica	4	3	2
Brazil	4	3	1
Argentina	4	1	4
Colombia	3	4	9
Puerto Rico	1	3	7
Neth. Antilles	1	3	0
Panama	1	1	1
Guatemala	1	0	0
Trinidad-Tobago	0	1	4
Barbados	0	1	0
Peru	0	0	2
Venezuela	0	1	2
Uruguay	0	0	2
Chile	0	0	2

—Irving Strickland Photo.

NEW QUEEN of Canadian junior women's golf domain, Louise Larochelle affectionately caresses driver that helped 18-year-old Quebec miss to impressive triumph in national tournament at Royal Colwood course.

Cahill Says Tactic Only Sensible Thing

TORONTO (CP) — "As I said before, I think when you have two quarterbacks like we have the only sensible thing to do is play both of them," said. Toronto Argonauts coach Leo Cahill Friday night, keeping a triumphant grin under control.

Cahill, who ditched conventional football strategy and used alternate quarterbacks on each new offensive series, saw his experiment pay off as Toronto dumped Saskatchewan Roughriders 22-17 in a Canadian Football League interlocking game.

Greg Barton and Joe Theismann, both lured away from the National Football League during the off season, made Cahill the master strategist by flinging a touchdown apiece to rookie halfback Leon McQuay.

And 19-year-old Ivan MacMillan, signed earlier in the week by Toronto, added six points, converting both touchdowns, kicking a 14-yard field goal and a 42-yard single.

The other four Argo points came in the third quarter when Roughrider Al Ford was forced to concede a pair of safeties less than minutes apart.

RIDERS TAKE TIME

After a first-quarter, 12-yard field goal by Jack Abendschan, it wasn't until the third-quarter that Saskatchewan began picking away at Toronto's 21-3 lead.

Saskatchewan rookie quarterback Bubba Wyche replacing veteran Ron Lancaster who left midway through the third quarter with injured ribs jogged three yards across Toronto's goal line. In the final quarter, Wyche threw a 30-yard pass to split end Silas McKinnie before the clock ran out.

"I was satisfied with two things," Cahill said after the game. "I was satisfied with our two quarterbacks and the fact that we won. But we still have some inconsistencies to work out."

CONSTANT TALKING

"They (Barton and Theismann) were in constant communication on the sidelines, talking it up all the time. I think it's going to work."

"Joe and I basically get along pretty well working together," said Barton. "Leo's the main reason I came up here (from Detroit Lions). If he tells me to play safety, I'll do it. As long as we keep winning I'll do any thing he says. I'm sure Joe feels the same way."

Roughrider George Reed thinks the tight schedule may be hurting the team.

"With so many games in such a short time everybody's stiff" he said. "It takes a quarter or a half to loosen up."

Sask.		Tor.
16	First downs	17
141	Yards rushing	109
185	Yards passing	241
311	Net offence	336
24-10	Passes made/tried	21-13
2/25	Interceptions/yrds.	1/0
6-41	Punts/avg	6-45
2/2	Fumbles/lost	0/0
2/20	Penalties/yds	7/55

Net offence is yards passing plus yards rushing, minus team losses.

Next game: Monday—B.C. LIONS at Winnipeg.

BILL WALKER

Let's see now, it was just over three weeks ago when vacation land beckoned. And where else to spend three weeks but on the south slope of Mount Tolmie? That's where the sun came out and only went back in when the holiday was all over. If that isn't performance, it's certainly good timing!

Meanwhile, the dizzy sports whirl got dizzier, and the bottom drawer was jammed with a collection of goodies from here, there and everywhere. Some now are old and jaded, others are pending, and undoubtedly will be of continued and abiding interest.

That's why it's possible to go back and touch a couple of bases, one of the most remarkable being the lack of success which obviously is not being enjoyed by the Shamrocks at the moment. Nor has it been for quite a time now. If there is a reason, coach Ed Kowalyk hasn't found it. Or perhaps he has, and there is absolutely nothing he can do about it. It's a sad commentary on what was an excellent beginning, the Rocks merely not playing as well as they can.

In soccer there is the continuing story of dissent, trial and error. And if plans were deliberately leaked for the establishment of a new semi-professional league in B.C., it's all true. The idea is to upgrade the quality of soccer, to provide a step up for local players, and to have an interim semi-pro circuit in anticipation of the return of fully professional soccer in four or five years. That's the Vancouver outlook, and the fellows behind the move are Bob Christopher and John Pickturn of Spartans and Peter Mainardi of Columbus. The latter has been named president of the new group of six teams, four of which will be from Vancouver. A fifth is expected to be Royals, naturally, because the aims of the new circuit sound strangely familiar to those of Royals' president Jim Irvine when he founded the local team just one season ago. As it is, a plan is afoot for a six-team tournament this fall. The regular league schedule would commence late next spring.

●

Speaking of recycling, and isn't that the vogue now, it was at least interesting to note that Muhammad Ali resorted to a real old chestnut in the buildup for his recent fight with Jimmy Ellis, a scrap that nobody needed. He allowed himself to be knocked down by a sparring partner. Shame! Ali really had no reason to resort to that type of trickery, because the bout actually was no more than a meeting between old friends who were dividing up a pot. They never were in the same class, so why try to equate it?

Meanwhile, Jack Diamond doesn't guess wrong too often in his present business, which is horses. But Timber Music, a two-year-old daughter of Aldershot, who won one division of the B.C. Nursery Stakes in Vancouver on Saturday, was one he may have missed on. Diamond turned back Timber Music to Bob Hall when he thought she would not stand training because of a peculiar paddling front action. But so far Timber Music has proved him wrong, and right now is the prime favorite for the rich B.C. Futurity in late August.

Otherwise, there are such sundry items as Vic Painter and his wife Onaugh holidaying in Portugal. "When I go on holiday, these go first," Painter said of his golf clubs before he left. Then of course there is the latest thing in computerized sports. This is a test cricket match at Lords in September between England and Australia's finest, and which, once again, is on a fail-safe pattern. Because who really can tell who would win? And oh, yes, when Kansas City Royals ordered Pete Duncan to undergo surgery, it had to be a plus for the Victoria youth. Major league clubs don't do this sort of thing unless they figure the recipient shows promise. Duncan, a pitcher, had bone chips removed from his throwing arm.

●

Then there is the wonderment if the Cougars ever settled up with former coach Ron Maxwell. The issue hadn't been resolved at last report, Maxwell having been charged with interfering with the operation of the club when the players descended on his home in the now ill-fated playoff series last spring. Well?

But most of that was before, during, and just after the water main broke in the front garden, which was shortly after the hornet's nest was discovered under the back steps; or if you want a refreshing place to swim, try the Esquimalt lagoon. But now it's back to business. Or did you know that: In horse racing, only 40 to 45 per cent of two-year-olds get to start each year; between 35 and 40 per cent of this group manage a victory as a two-year-old, and only one per cent of each foal crop will ever win a stakes event in their age group? Which is one reason winners are hard to come by.

Surging Yankees Knock Down Birds

By The Associated Press

When Pat Dobson was in the midst of a 12-game winning streak, the Baltimore Orioles right-hander was asked how many more games he thought he would win during the remainder of the 1971 season.

"All of them, the way I'm pitching," he replied.

New York Yankees had a different thought Friday night.

The surging Yankees climbed over the .500 mark for the first time this season, routing Pat Dobson and Baltimore Orioles 12-3.

Dobson, after being tagged for six hits and six runs in 3⅔ innings, said, "I didn't have my rhythm. Nothing seemed to work."

It was his first setback since June 12, when he was beaten 7-3 by Chicago, and his first incomplete game since June 25.

Despite the loss, Dobson has a 15-5 record, and is the biggest winner on the talended Oriole pitching staff.

And despite the loss, the Orioles retained their 4½-game lead over Boston in the American League East Division.

Elsewhere in the American League, Detroit Tigers blanked Boston Red Sox 2-0; Milwaukee Brewers edged Kansas City Royals 2-1; Washington Senators trounced Cleveland Indians 7-3; Chicago White Sox stopped Oakland Athletics 7-0; and California Angles defeated Minnesota Twins 2-0.

"I was just lousy," said the disappointed Dobson after watching his strings of 12 straight victories and nine consecutive complete games end as the Yanks rolled to their fifth win in a row and hiked their record to 57-56.

BASEBALL SCOREBOARD

AMERICAN LEAGUE

Detroit	000 000 020—	2	7 0
Boston	000 000 000—	0	4 0

Coleman 12-6 and Freehan; Culp 13-9, Lee (9) and Montgomery. Home run: Detroit — Cash (24th).

Cleveland	002 000 001—	3	9 1
Washington	020 300 20x—	7	9 0

Hargan 1-2, Ballinger (4), Austin (7) and Fosse; Gogolewski 2-1 and Casanova. Home run: Washington — Casanova (4th).

Baltimore	100 010 001—	3	10 2
New York	010 513 20x—	12	13 0

Dobson 15-5, Jackson (4), Pena (7) and Etchebarren; Peterson 11-7 and Gibbs. Home runs: Baltimore — Salmon (2nd); New York — Murcer (21st).

Milwaukee	000 100 001—	2	4 0
Kansas City	000 100 000—	1	7 0

Lockwood, Sanders 8-7 (9) and Rodriguez; Splittorff 4-5 and Kirkpatrick.

Chicago	001 005 001—	7	12 0
Oakland	000 000 000—	0	2 0

Bradley 11-9 and Herrmann; Odom 6-8, Roland (6), Klimkowski (7), Knowles (9) and Tenace. Home runs: Chicago — Andrews (8th), Johnstone (8th).

Minnesota	000 000 000—	0	3 0
California	000 002 00x—	2	9 0

Perry 12-13 and Mitterwald; Messersmith 11-11 and Stephenson. Home run: California—Repoz.

NATIONAL LEAGUE

Montreal	000 100 000—	1	4 0
Cincinnati	000 521 10x—	9	14 0

Renko, Reed 10-12 (5), Britton (6), Raymond (8) and Bateman; Gullett 12-4 and Bench. Home runs: Cincinnati — Foster (9th), May (30th), Bench (21st), Perez (21st).

New York	003 103 110—	9	14 0
Atlanta	100 000 000—	1	4 0

Seaver 12-8 and Grote; Jarvis 4-11, Herbel (6), Priddy (9) and King. Home runs: New York — Singleton (6th), Jones (11th).

Philadelphia	001 000 020—	3	11 0
Pittsburgh	011 000 000—	2	7 0

Reynolds, Wilson 3-3 (7), Hoerner (8), Wilson (8) and McCarver; Ellis 15-6 and Sanguillen. Home run: Philadelphia — Montanez (23rd).

San Diego	001 200 010—	4	9 1
Houston	002 100 000—	3	5 0

Roberts 9-12, Miller (9) and Kendall; Blasingame, Ray 8-3 (8), and Hiatt. Home run: Houston — Rader (9th).

San Francisco	032 101 001—	8	12 3
St. Louis	100 092 00x—	12	15 1

Cumberland, McMahon 9-4 (5), Johnson (5) and Dietz; Zachary, Shaw 4-0 (4), Patterson (6) and Simmons. Home runs: San Francisco — Speier (15th), Fuentes (2nd).

LAWN BOWLERS DECIDE TITLES TODAY

All-Island Singles Final

Fred Sallis of Victoria Lawn Bowling Club advanced to the "A" singles final of the Greater Victoria District's annual tournament with a 16-13 win over South Vancouver's Tom Owen at the Oak Bay greens Friday.

Titles in all events were to be decided today and Sallis assured an all-Island battle for the singles crown with the victory. Harry Tuck of Nanaimo and Percy Hawes of Burnside met this morning in the other "A" semi-final.

George Coutu of New Westminster defeated Jack Wallace of Oak Bay, 15-7, in a "B" semi-final and will meet the winner of a match between John Green of Oak Bay and Joe Patelli of Seattle.

In an all-Victoria semi-final match in the "C" division, Danny Miller beat Allan Jones, 15-4. Dan Kirton of Vancouver's Dunbar club downed Ernie Wakefield of Victoria West, 15-2, and will meet Miller in the finals.

Hector Tapp's Victoria triples rink defeated Bert Corcoran's South Vancouver threesome, 21-9, to progress to today's finals against Tom Dixon's Nanaimo rink. Dixon won 22-15 over Alex Donald of Burnside.

Louise Drives to Title —And Corrects Spelling

By ERNIE FEDOREK

National champions deserve captain privileges and one of them has to be proper spelling.

National recognition and proper spelling came Friday to Louise Larochelle, the 18-year-old from the suburbs of Quebec City who captured the 1971 Canadian junior women's championship with room to spare.

On top throughout the 54-hole tournament, Miss Larochelle clinched national honors with a closing 84 and a three-round total of 245. She finished eight strokes ahead of Debbie Savoy of LaTuque, Que., who posted 85-82-86—253, and the fast-closing Suzanne Ethier of Timmins, Ont., 91-81-81—253.

Quebec champion Dianne Mercure, who inherited the provincial crown from Miss Larochelle this year, was a distant fourth with 85-83-91—259. Then came Sharon Janzen of Prince George, 82-91-88—261; Karen Ffulteng of Hayden Lake, Idaho, 87-86-89—262, and Ruthie Maxwell of Sackville, N.B., 90-86-86—262.

POWERFUL DRIVES

Although she admitted being "very nervous" starting Friday's round, Miss Larochelle showed poise and a powerful driving game en route to her victory.

"I was very nervous for the first nine holes," she said. "After I made the turn with my 38, I wasn't nervous any more."

She experienced considerable grief on two of the final nine holes, but reaffirmed her belief that her long and accurate drives were the dominant feature of her game.

OUT OF BOUNDS

On the par-four 10th Friday, she pushed her drive out of bounds and wound up taking a seven. She bounced right back with a birdie on 11, then hooked into the woods twice on the par-five 12th and took a fat nine.

"Those two were absolutely the worst," she admitted. "I didn't hit very good drives on two or three other holes . . . like the 16th . . . but they didn't get me into any trouble.

"I was very happy with my driving."

Miss LaRochelle is only the second Quebec girl to win the championship. Judy Darling was Quebec's only other winner, defeating Mary Ellen Driscoll of Riverside, N.B., in a playoff in 1957.

SETS RECORD STRAIGHT

With the obvious engraving to be done on the championship trophy, Miss Larochelle pointed out that her name has been misspelled continuously. The official program had it as "LaRochelle" and, on other occasions, it had been spelled as "La Rochelle."

So Larochelle it is!

She started the final day six strokes ahead of Miss Savoy, seven ahead of Miss Mercure and 11 up on Miss Ethier.

But after the 45th hole, the ninth on the final round — it was obvious that no one was going to overhaul the determined Quebec girl who missed making her provincial team and was forced to pay her own way to Victoria.

TROPHY FOR SYDNEY

The 38 Friday matched her best effort on the front nine, and her closest rivals fell back. Despite going seven over par on the 10th and 12th holes, it was only a matter of time.

After 45 holes, the leaders' totals were: Larochelle 199, Ethier 210, Savoy 212 and Mercure 217.

While Miss Larochelle dominated the tournament, Colwood's Sidney Thomson enjoyed her shining moments. Pretty as a picture, only 12, the Victoria youngster won the Ella Murray Rose Bowl as the low net champion over the three days.

She scored gross rounds of 90, 91 and 105 for a 289 total. Playing off a 12 handicap, she topped the field with her net 223.

Junior Leaders

Louise Larochelle	81-80-84	245
Debbie Savoy	85-82-86	253
Suzanne Ethier	91-81-81	253
Diane Mercure	85-83-91	259
Sharon Janzen	82-91-88	261
Karen Hulteng	87-86-89	262
Ruth Maxwell	90-86-86	262
Robyn Walton	87-87-89	263
Valerie White	87-90-87	264
Carole Morrissey	87-87-91	265
Cheryl Gibb	88-86-93	267
Cathy Nixon	93-93-86	272
Brenda Prosofsky	94-87-91	272
Marsha Walker	95-84-93	272
Ann Hanley	92-89-92	273
Debbie McDonald	95-90-88	273
Kathy Hobkirk	87-94-93	274
Jane Lord	91-88-95	274
Donna Sears	93-88-93	274
Heather McSporran	90-89-96	275
Debbie Daymond	97-91-87	275
Ginny Burkey	94-87-96	277
Debbie Wexler	93-85-100	278
Susan Bowser	90-93-96	279
Karen McBean	97-91-92	280
Terry Ariza	98-87-95	280
Thea Wolff	95-95-90	280
Pamela Jones	94-89-97	280
Jill Smith	94-91-95	280

O.C. CRICKET

Leicestershire beat Worcestershire by an innings and 41 runs. Leicestershire 356 for 8 declared; Worcestershire 40 and 169.

Northamptonshire 184; Somerset 353 for 8. Draw.

Glamorgan 186 and 377 for 5 declared; Nottinghamshire 333 for 4 declared and 183 for 7. Draw.

Hampshire 195 and 238 for 3 declared; Gloucestershire 202 and 197 for 9. Draw.

Lancashire beat Warwickshire by 1 wicket. Warwickshire 252 for 8 declared and 182 for 6; Lancashire 248 and 187 for 9.

Essex 182 and 118 for 8 declared; Middlesex 128 for 6 declared and 166 for 9. Draw.

Tillicums Get Top Position

Tillicum Athletic Club edged Westendale Constructionettes, 13-11, Friday at Beacon Hill Park to finish in first place on the last day of the Victoria Senior Women's Softball League regular season.

Tillicum finished the season just two points ahead of Cablevision Juniors in winning the league championship. Cablevision downed Esquimalt Junior Combos, 12-7, in the other league game Friday, scoring seven runs in the top of the seventh to break a 5-5 tie.

FINAL STANDINGS

	W	L	T	Pts.
Tillicum	22	3	0	44
Cablevision	21	3	0	42
Esquimalt	13	7	1	27
Westendale	10	13	1	21
Moose Lodge	10	14	0	20
Independents	3	21	0	6
CFB Roadrunners	2	22	0	4

WRESTLING
VICTORIA ARENA
TUES., AUG. 10, 8:00 p.m.
DOUBLE MAIN EVENT
KOLOFF vs. HIGUCHI
L-BEAR vs. McTAVISH
Mixed Tag Team
McKENZIE and HAYES vs. MARCONI and SKY LO
Midgets
BRUTUS vs. ADAMS
Tickets and Res. at ARENA BOX OFFICE—381-1551 — $1.50, $2.00, $2.50. Under 12 $1.00.

RON HANCOCK
SUPER STOCK NO. 35
TRACK RECORD HOLDER

SUPER STOCKS
and
STOCK CARS
TONITE!
SPECIAL STEVE McQUEEN LE MANS START IN EACH MAIN EVENT!
TIME TRIALS 7 P.M. — RACE ACTION 8 P.M.
Adults $2.25 — Students $1.25
12 and under FREE with parent.
Western Speedway

GARY PLAYER'S GOLF CLASS: Accuracy or distance

Mexican Ace Gains Final Against Texan

MANUEL CASTENEDA
. . . in singles final

Manuel Casteneda of Mexico and unseeded Avery Rush of Texas stage a highlight battle today in the men's singles final of the B.C. Open tennis championships at the Racquet Club of Victoria.

Rush mowed down top seeds with relative ease earlier this week, downing favored Mike Mullen of San Francisco in the quarter-final, 6-1, 6-2, and Steve Bartlett of Hawaii in semi-finals Friday 6-3, 6-3.

Casteneda is a top Mexican player who defeated Peruvian Felix Ponti, 6-2, 6-4, to advance to the final.

In other men's finals today, Merwin Miller of Los Angeles will be a very busy man.

WINS THREE SEMIS

Miller won three semi-final matches Friday and has a chance to win the senior men's singles and doubles finals plus open mixed doubles competition.

In the singles competition for men over 45 years, he was to play Will Lotter of Davis, California early this afternoon before teaming up with Bill Klein of Vancouver, Wash. compete against Les Cribbey and Cliff Hedger of Seattle in senior doubles.

Then at 4 p.m. he partners with Evelyn Houseman of Los Angeles against Hedy Jackson of Portland and Mike Mullen of Philadelphia for the open mixed doubles title.

Mrs. Jackson plays Mary Hill of Sacramento in today's ladies' open final as the result of a 6-2, 6-3 win over Mary Delay of Kirkland, Wash., Mrs. Hill was a 4-6, 7-6, 7-6 winner over Mrs. Houseman in the semis.

In women's open doubles, Dorothy and Christine Cheney meet Mrs. Hill and Joyce Laughton. The Cheney's eliminated Janet Brogan and Christine Cocoran, 6-2, 6-3, in the semis while Mrs. Jackson and Mrs. Houseman took the other semi-final loss 3-6, 6-0, 2-6.

In men's open doubles, Rush and Ed Innerarity made the final Thursday while Mullen and Hank Moon gained that right Friday after downing Bob Benton and Al Stultz, 6-2, 6-4.

Wakeham Shares Lead With California Belter

BILL THOMPSON
. . . defends title

VANCOUVER (CP) — Personable Ray Botts returned Friday for a second shot at the British Columbia open golf title and grabbed a share of the lead with a two-time winner.

Botts, a long-ball hitter from Los Angeles who placed second in the 1970 B.C. Open, and Bill Wakeham of Cowichan Golf Club, each fired five-under-par 66s to head the field into today's second round of the 54-hole, $15,000 tournament.

Six other professionals trailed the leaders by one, including John Elliot, Jr., of Fort Lauderdale, Fla., winner of the Manitoba Open in an extra-holes playoff last month.

The 6,038-yard Marine Drive Golf and Country Club course took a beating as 30 in the field of 199 broke its par of 71. Playing under a bright sun and 80-degree temperatures, a total of 47 golfers, including four amateurs, had pars or better.

The field will be reduced to the low 70 pros plus ties and the leading 10 amateurs and ties for Sunday's final round.

FIRES SIX BIRDIES

Wakeham, B.C. open champion in 1968 and 1969, began his bid for the $3,000 first-place prize money with a pair of 33s. He picked up six birdies, but had to settle for a one-over five on the 10th, a 370-yard straight away hole which normally lends itself to birdies.

Botts had nines of 32 and 34, his best performance in five trips around the course.

With Elliot at four-under-par 67 were Ron Willey, the host club professional, Dick Munn of Vancouver; Wayne Vollimer, Vancouver; Jerry Breaux, Las Vegas, Nev., and Jack Westover, North Vancouver, who scored an eagle-two on the 424-yard 17th, considered the toughest hole on the course.

Grouped at 68 were Forrest Fezler of San Jose, Calif., who tied the course record Thursday with an eight-under 63; amateur Scott Keenlyside of White Rock, B.C., British Columbia junior champion; Stan Homenuik, Winnipeg, and John Mahaffey, Houston.

Moe Norman of Gilford, Ont., at $5,275 the leading money-winner on the seven-tournament Canadian circuit, was seven strokes off the pace at 73 after shooting a 66 in Thursday's pro-am and a 65 in practice Wednesday.

Bill Wakeham	33-33—66
Ray Botts	32-34—66
Dick Munn	36-31—67
John Elliott Jr.	34-33—67
Ron Willey	32-35—67
Wayne Vollimer	33-34—67
Jerry Breaux	36-31—67
Jack Westover	36-31—67
Forrest Fezler	34-34—68
a-Scott Keenlyside	35-33—68
Stan Homenuik	33-35—68
John Mahaffey	34-34—68
Terry Kendall	36-33—69
Al Kennedy	34-35—69
a-Conrad Bergstrom	35-34—69
Mike Davis	35-34—69
Michael Achterberg	35-34—69
Scotty McBeath	34-35—69
Ray Carrasco	35-34—69
Victor Regalado	35-34—69
Tom Nettles	35-35—70
a-Hugh McNeill	34-36—70
Tom McGinnis	34-36—70
Steve Lacrone	36-34—70
Ockie Ellason	36-34—70
Alan Defoe	35-35—70
Norm Boden	35-35—70
Roy Eckersley	36-34—70
Gary Slatter	36-34—70
David Barber	36-34—70
John Morgan	34-37—71
Tom Hanna Jr.	36-35—71
a-Lance MacGregor	34-37—71
Dave Evans	36-35—71
Al Mengert	40-31—71
Jim Petersen	33-38—71
Vince Baker	34-37—71
a-Jim Gibson	36-35—71
Bob Whisman	36-35—71
Jerry Hrnciar	35-36—71
Bobby Rose	37-34—71
Ernie Taylor	35-36—71
Gary Wintz	36-35—71
Russell Fischer	35-36—71
Brad Lozares	35-36—71
Bob Dubeau	37-34—71

a-Amateur

EAGLES STAY AT HOME; MAY QUIT SOCCER LOOP

Financial woes have grounded Edmonton Eagles and club owner Oeter Ternowski has announced the club won't be in town tonight to play a scheduled Western Canada Soccer League match against Victoria Royals.

Ternowski said Friday night that the weekend trips to the coast, which was to have included a Sunday match with the Spartans in Vancouver had been cancelled.

He said the Edmonton club is considering dropping out of the league and that a decision would be made next week.

Meanwhile, Jim Irvine, president of the Royals, said that the Victoria team would join a planned semi-professional soccer league in B.C. next year. Other clubs in the proposed circuit would be Spartans, Columbus and Croatia, all of Vancouver, and a squad from Richmond.

Record Stand Boosts England's Test Total

MANCHESTER (Reuter) — A record eight-wicket stand of 168 by Ray Illingworth and Peter Lever lifted England to a first-innings total of 386 on the second day of the second cricket test against India here Friday.

When poor light, followed by heavy rain, ended play an hour and a half before the scheduled close, India was eight for no wicket in reply.

Illingworth, the England captain who made 107—his second test hundred — and fast-bowler Lever came together Thursday with England struggling at 187 for seven.

They took the total to 219 by the close Thursday night and it was not until shortly before tea Friday that they were parted at 355 when Illingworth was out after batting for 279 minutes.

It was a splendid innings by the England captain, full of defiant strokes and a masterpiece of concentration. He hit eight fours and a six off medium-pacer Abid Ali, the man responsible for England's disastrous start Thursday when it slumped to 41 for four.

Lever finished with 88 not out — his highest score in first class cricket

EKDAHL OUT, LIONS TO TRY RUSS JENKINS

VANCOUVER (CP) — British Columbia Lions of the Western Football Conference have activated offensive lineman Russ Jenkins for a five-day tryout.

The move follows the injury of offensive guard Trevor Ekdahl Wednesday in a game in Edmonton. A Lions spokesman said Friday Ekdahl is expected to be out of action for six to eight weeks with torn knee ligaments.

CARNARVON TAKES PONY TOURNEY OPENER

Fine pitching by Bob Crowe highlighted action Friday night in the opening game of the Pony League zone six baseball playoff at Luxton Park.

Crowe struck out 11 batters as he hurled Carnarvon to an 8-1 triumph over Layritz.

According to the tournament schedule, Carnarvon was to play Triangle this morning with the winner meeting Layritz today at 5 p.m.

Today's two winners will clash Sunday at 11 a.m. and, if necessary under the double-loss-elimination format, at 5 p.m. to decide which of the three teams advances to the provincial championship, starting Aug. 18 in Vancouver.

VANCOUVER RESULTS

First Race — $1,550, claiming, three-year-olds and up, six and one-half furlongs:
Wolf Mountain (J. Arnold) $7.40 $4.10 $2.70
Wee Jock (Frazier) 3.40 2.60
Romon Roda (Chabara) 2.50
Also ran: Duffy Hill, Runner's Kin, Indian Poodin, Yarrum, Fairest Chief, Tis Sweet, Sure She's Sure. Time 1:18 4-5.
Quinella paid $14.60.

Second Race — $1,550, claiming, two-year-olds, about six furlongs:
McHoon (Wall) $13.50 $6.90 $5.90
Fort Nelson (K. Smith) 5.90 4.60
Paddy Jones (R. Arnold) 7.00
Also ran: Burngay, Rishalee, Until Now, Fergie's Goal, Sailors Quest, Victoria's Kid, Portrush. Time 1:14 4-5.

Third Race — $1,550, claiming, three-year-olds, six and one-half furlongs:
Sulamish (J. Arnold) $6.50 $3.90 $2.70
Vancouver Island (Giguin) 8.90 3.50
Fiery Hope (Cuthbertson) 2.50
Also ran: Forgotten Queen, Centaur Shot, Nife Runner, Honor Shot, Black Talent, Broadway Bob, Joe Fosta. Time 1:20 3-5.

Fourth Race — $1,500, claiming, three and four-year-olds, one and one-sixteenth mile:
Fleet Pryority (McLeod) $9.70 $7.10 $5.10
Carmelo's Diamond (K. Smith) 16.90 7.70
Anaiteka (R. Arnold) 6.60
Also ran: Kwana Kimbo, Leap To Victory, Chichamen Tyee, Ky. Legacy, Day And Night, Flying Morning, Whistle Away. Time 1:48.
Exacta paid $304.40.

Fifth Race — $1,700, claiming, three-year-olds, six and one-half furlongs:
Sea Of Sliver (Eslapper) $5.00 $3.60 $2.40
Mystery Mystic (J. Arnold) 4.10 2.40
Blue Cuillin (Frazier) 2.30
Also ran: Trouble Shooter, Pilot Flight, Table Hawk, In The Groove, Empire Prince. Time 1:18 3-5.

Sixth Race — $1,500, claiming, three-year-olds and up, six and one-half furlongs:
Mobile Bay (Frazier) $5.40 $3.50 $2.60
Bellyclare (Chabara) 3.60 2.60
Outside Help (Cuthbertson) 2.90
Also ran: Dr. G.G. Mac, Himandar, Old Fort, Pacific Flame, Snow Boss, Ladycan, Prince Lamble. Time 1:19 3-5.
Exacta paid $26.70.

Seventh Race — $1,900, claiming, three-year-olds and up, six and one-half furlongs:
Gemini Mac (Wall) $7.60 $3.70 $3.20
Win Us Some (Cuthbertson) 3.40 2.70
Fobrecito (McMahon) 4.30
Also ran: Iancha, Kent Maid, Peter's Pence, Sultan's Sabin, Country Match. Time 1:17 3-5.

Eighth Race — $1,900, allowance, three and four-year-olds, one and one-sixteenth miles:
Alder Glory (J. Arnold) $13.90 $6.20 $4.30
Coral Isle (Frazier) 3.80 3.00
Devil's Tail (Salas) 3.40
Also ran — Anitas Willy, Nyround Flight, Knockando, The World is Round, Knockando, The World is Round, Cindy's Kin, Dennis Shadow, Spooky Lukey. Time 1:45 1-5.

Ninth Race — $1,500, claiming, three-year-olds and up, one and one-sixteenth miles:
Miz the Martini (Cuthbertson) $5.40 $3.40 $2.90
Feldspar (Inda) 6.40 4.60
Sailor Sioux (Gilbert) 4.10
Also ran — Mimic, Supreme Puck, Shibabi, King's Invader, Satin's Kin, Powers Creek, Justa Winner. Times 1:47 1-5.
Quinella paid $24.20.
Attendance 6786. Mutuel handle $342,724.

Saanich Club Wins Opener

BURNABY — McLaren Construction of Saanich bombed New Westminster, 18-4, Friday at Burnaby Arena in opening day's action in the B.C. peewee lacrosse championship.

Saanich goalie Steve Hanna made 32 saves in pacing his team to the victory.

North Burnaby defeated Richmond, 19-8, in Friday's other game. Saanich was scheduled to meet Richmond this afternoon in the four-team round-robin tournament.

North West Seniors Ready For Annual Title Scramble

SENIORS' GOLF DRAW

INTERNATIONAL MATCH

11:30 a.m. — John MacGillivray, Dr. Mel Aspray vs. Cam McLean, Reg Wilde.
11:38 — Harry Givan, Dr. Herman Dahl vs. George Bigelow, Jack Richardson.
11:46 — H. E. Anderson, Dr. Ole Jensen vs. Gordon Verley, Stewart Cooper.
11:54 — Lou Schatz, Harlow Davis vs. Fred King, Jack Edgell.
12:02 p.m. — Bill Johnson, Bill McAllister vs. Carl Ruby, Pete McIntyre.
12:10 — Paul Kirk, Dewey Murrow vs. Harold Husband, Stu Keale.
12:18 — Keith Blanchard, James Swindells vs. Bill Newcombe, Norm Paquette.
12:26 — Louis Edmunds, Nels Perkins vs. B. F. Johnson, Lionel Morrison.
12:34 — Bob Sabin, Kit Conyers vs. John A. McLean, Stan Bekins.
12:42 — Leo McGavick, Doug Meyers vs. Bob Filberg, Charlie Jaggs.

QUALIFYING ROUND

12:50 p.m. — Hall Tingley, John Nicholson, A. C. Boncutter, Jim Marshall.
12:58 — Ray Becker, B. R. Naughton, Henry Ketcham, George R. Jones.
1:06 — George Powell, Brent Brown, Bill Foster, Bob Sanderson.
1:14 — James Hefty, Byron Scott, Bernard Pelly, Eric Wilson.
1:22 — A. S. Macdonald, Paul Glaser, Ernie Heybroek.
1:30 — Henry Wheeler, H.E. Sanford, W. G. Jewitt.
1:38 — Murray Marsh, Bob Earl, Floyd Volk, Waldo Skillings.
1:46 — Stuart Kerr, Philip Bailey, Pen Muller, Arthur, Arthor Nash.
1:54 — Paul Murphy, Howard Harman, Gus Lyons, Reg Clark.
2:00 — Byron Lane, Jerry Wilkinson, A. J. Ross, Jim Glassford.

MONDAY

Morning

1st Tee — Harry Givan, Bill Blakely, Dr. Herman Dahl, Bill Thompson.
1A — Mel Aspray, George Bigelow, H. E. Anderson, Ralph Allen.
2 — Jack Richardson, Gordon Verley, Fren Andrews, Harold Nichols.
3 — Ole Jensen, E. LeClercq, Gordon Millin, Stewart Cooper.
4 — Warren Munro, T. M. Green, Carl Ruby, Max Hunter.
5 — Alex Alexander, Don Seaberg, Berry Wright, C. Eckstrom.
6 — Gene Bowman, S. Ballinger, Jack Edgell, Fred King.
7 — Don Woodard, Arthur Johnson, T. L. McMaster, E. Johnson.
11 — George Parsons, Harry Butler, Gus Bower, Lionel Morrison.
12 — Bruce Shorts, Harry Dingle, Arnold Koutoonen, Pete McIntyre.
12A — Ernie Ketcham, Bill Newcombe, Mort Duffus, Tom Montgomery.
13 — Lloyd Nordstrom, Bill Sanford, Harlow Davis, Lou Schatz.
14 — Lee Stell, Paul Ingvalson, Niki Pavelic, Cam McLean.
15 — Charles Coffen, Max Wells, B. F. Johnson.
15A — Joe Herron, Ed Mott, Stu Keale, Dewey Murrow.
16 — Ed Dunn, Gordon Wilson, A. Norman, Norm Paquette.
17 — Stan Stretton, John MacGillivray, H. Husband, Corydon Wagner.
17A — Nels Perkins, Merle Taylor, Jerry Gleason, Norm Hyland.
18 — Bob Henningsen, Bob Littler, Paul Sca, Stewart Begg.
18A — Bob Sabin, Paul Kirk, Gavin Chisholm, Howard Lease.

Afternoon

1st Tee — George Black, Louis Edmunds, Bob Abel, Bob Anderson.
1A — Bob Lenfesty, Bill McAllister, Stan Bekins, Gordon Money.
2 — T. Bruno, Bill Hutchinson, Glenn Jackson, J. H. Anderson.
3 — E. Lee Smith, J. Stockstill, Nat Rogers, Carver Linden.
4 — Hal Soden, Harold Wilson, Paul Lemcke, Keith Blanchard.
5 — Frank Strohecker, Steve McClain, Bill Mowat, Jim Petersen.
6 — Tom Sandoz, Fred Tebb, Elwell Case, George Farmer.
6A — Lynn McCready, Torchy Torrance, Grant Heller, John McLean.
7 — Win Pipes, J. L. Johnson, Kit Conyers, Jack Hasturther.
11 — Everett Jensen, John Laing, Jack Dowsett, Emery Bayley.
11A — S. T. Jaggar, Neal Ingram, Bill Hewitt, Fred Manning.
12 — Harry Rowen, Bob Filberg, Charles Stewart, John Dunsmuir.
12A — John Helm, Joel Baker, Leo McGavick, Noel Fossen.
13 — Scott Goodnight, Anker Henningsen, John Green.
14 — Jim Swindells, Earl LeValley, Charlie Jaggs, Doug Meyers.
15 — Earl Dubois, Frank Brownell, John Mueller, Frank Trunkey.
15A — Stab Goodell, Roy Maryatt, Paul Uhlmann, Holt Berrill.
16 — Paul Glaser, Ernie Heybroek, A. S. McDonald.
17 — Allan Smith, Harold McDonald, Cleon Soule, Bill Heaney.
18 — C. E. Bonnell, E. W. Andrews, John Byrne.

Title-holder Bill Thompson of the Victoria Golf Club and an international field of 194 other golfers are set to compete in the 49th annual Seniors North West Golf Association tournament at the Victoria club.

Getting the event started Sunday will be an international match, which played to a draw last year. Qualifying round for individual competition starts Sunday at 12:50 p.m. and a shotgun start will start both rounds Monday at 8:30 a.m. and 1:30 p.m.

Match play among the top 16 golfers gets underway Tuesday in the championship flight.

Jerry Running in Front And Thinking of Milers

AKRON, Ohio (AP) — Young Jerry Heard, a high school track runner, compared his $150,000 American Golf Classic lead today to a mile run.

"I never ran the mile, but you never could tell who was going to win by who was leading at the half," said the 24-year-old Visalia, Calif., pro, thinking of his seven-under-par 133 that paced the field by three shots after 36 holes.

Heard had his reason for a cautious approach. Despite $70,048 in 1971 winnings, he hasn't won in three years on the tour. His bulge over second-place Bob Lunn, in with 69-67—136, was the largest of the year. The previous best after 36 holes was two strokes by Bob E. Smith in the Los Angeles Open. Charles Coody in the Nelson Classic and Arnold Palmer in the Westchester Classic.

It took a cut of 148 or better and 71 players were in the third round today over the plush, tough 7,180-yard Firestone South course.

HOMENUIK FAILS

George Knudson of Toronto shot a 75 and a 73 for a 148 total while Winnipeg's Wilf Homenuik failed to make the cut with a 79 and a 73 for a 152 total.

Only seven players in the field of 103 cracked par for 36 holes, led by the remarkable Heard.

The course was tough on some of the game's big names. Nicklaus was at 141, defending champion Frank Beard, who had a 69, was at 142, Palmer at 143 after taking a 75. Also at 143 was Masters champion Charles Coody, who fired a 69.

Jerry Heard	67-66—133
Bob Lunn	69-67—136
Dale Douglass	69-68—137
Mike Hill	67-71—138
Fred Marti	68-70—138
Bert Greene	70-69—139
Gay Brewer	68-71—139
Mason Rudolph	71-69—140
Tommy Aaron	72-68—140
Jack Nicklaus	73-68—141
Bob Murphy	74-67—141
Lionel Hebert	73-71—141
John Miller	69-72—141
Al Geiberger	71-70—141
Steve Reid	71-70—141
Julius Boros	71-70—141
Chi Chi Rodriguez	70-71—141
Frank Beard	73-69—142
Dave Stockton	73-69—142
Terry Wilcox	69-73—142
Phil Rodgers	72-70—142

SPORTS MENU

TONIGHT

BASEBALL
7 p.m.—Continuation of play in Pony League zone tournament, Luxton Park.
8 p.m.—Continuation of play in Colt League zone tournament, Topaz Park.

SOFTBALL
6:45 p.m.—Continuation of play in senior "C" men's playoffs, Heywood Avenue Park.

CAR RACING
7 p.m. Time trials for combined super-stock and stock car program, Western Speedway.

SUNDAY

CRICKET
2:15 p.m.—Victoria and District Association, Cowichan vs. Oak Bay, Shawnigan Lake School; Alcos vs. Incogs, Windsor Park.

SOFTBALL
2:30 and 6:30 p.m.—Inter-City Women's League, Victoria Vicettes vs. Vancouver Merchants, Central Park.
9 a.m.—Continuation of play in senior "C" men's tournament, (final game of day at 6:45 p.m.), Heywood Avenue Park.

BASEBALL
12 noon and 3 p.m.—Continuation of play in Colt League zone tournament (deciding game, if necessary, at 6 p.m.), Topaz Park.
11 a.m.—Continuation of play in Pony League zone tournament (deciding game, if necessary, at 5 p.m.), Luxton Park.

Rapid Ring Victory

SAO PAULO, Brazil (AP) — Brazilian champion Miguel de Oliveira knocked out Harold Richardson of New York Friday night in the second round of their 10-round middleweight boxing match.

Homers Sink Colwood Club

Two home runs by Romeo Krakowec resulted in five runs scored as Budden's Sport Shop of Lake Cowichan edged Colwood Inn, 6-4, Friday in the opening game of the Lower Island Senior "C" men's softball tournament at Heywood Avenue Park.

Defending-champion Langford Drywell and Labatts were to play the first of six games scheduled for today in he eight-team, double-knockout tourney.

Krakowec blasted a three-run homer in the fourth for a 4-2 Lake Cowichan lead and a two-run blast in the fifth increased the lead to 6-2.

Lake Cowichan	000 420 0—	6	5 2
Colwood Inn	002 000 2—	4	7 5

Art Watson and Ralph Branting; Mike Rye and Lyle Campbell. Home run: Lake Cowichan — Romeo Krakowec (2).

Cowichan Tennis

DUNCAN — Players from the Island, B.C. Mainland and the United States are scheduled to compete here Monday as the 84th annual Pacific Northwest tennis tournament gets under way at the South Cowichan Lawn Tennis Club. The event ends Aug. 14.

Victoria Team Picked For Annual Golf Test

Victoria's 12-member team has been selected to compete in the annual Huntting Cup golf match against Vancouver on Sunday.

The inter-city women's golf competition will be played at Capilano in Vancouver.

Heading Victoria's team is city champion Dale Shaw, a member of the B.C. provincial team who also will play in the prestigious Trans-Mississippi tournament in San Diego Aug. 23-28.

Limited to 144 players, the Trans-Mississippi field includes 80 players with handicaps of six or less. It also includes five of the six members of the victorious 1970 Curtis Cup team.

Other members of Victoria's Huntting Cup team are Margaret Todd, Joan Lawson, Shirley Naysmith, Diane Phillips, Nita Moody, Elsie Saunders, Jeannie Hopps, Betty Phillips, Kay Tribe, June Loxitt and Maureen Hibberson.

Both Mrs. Todd and Mrs. Lawson, former city champions, have been named to the four-member B.C. team which will compete in the first national senior women's tournament at Toronto.

Two-Year Contract

TORONTO (CP) — John McLellan, 43-year-old coach of Toronto Maple Leafs, has signed a new two-year contract with the National Hockey League club.

Teamsters Shoot For Peewee Ttitle

Esquimalt Teamsters will go gunning for the provincial peewee "B" lacrosse championship today and Sunday at Burnaby in a four-team playoff, opening tiheir title bid against Kitimat.

Teamsters advanced to the B.C. tourney by defeating Nanaimo 11-6 and 11-4 in a playoff for the Vancouver Island crown.

Pagan Sidelined

MONTREAL (UPI) — Pittsburgh Pirates third-baseman Jose Pagan will be out for the balance of the season because of a broken left arm he suffered in Thursday night's 7-2 victory over Montreal Expos. Pagan was hit by a pitch thrown by John Strohmayer.

BRITISH COLUMBIA
HOMETOWN MOTORSPORT NEWS
PISTON POST
664 DISCOVERY ST. 385-1823

71 DATSUN SALE CONTINUES
1600 4-DR. DELUXE
Radio, Side Mouldings, 4-Speed
SAVE $200
1600 4-DR. DELUXE
6,000 Miles, Balance of Warranty in Effect
SAVE $200
McCALLUM MOTORS
1101 Yates 386-6168

PROTECT
Your Home Against Weather Damage
Make Simpsons-Sears Your Roofing Headquarters
Come In to Your Nearest Simpsons-Sears Store or Phone
388-9111
Simpsons-Sears: Building Materials (84). Phone Enquiries: 388-9111.
Simpsons-Sears, Hillside: 3190 Shelbourne Street.
Lots of Free Parking . . . No Tickets, No Time Limit. (8-2)

DORMANS
STORE FOR MEN
Formal Wear Rentals
All Accessories — Dark Suits Too!
1328 DOUGLAS STREET
384-8311 384-6931

38 POINT SAFETY CHECK plus FREE
OIL CHANGE
CHECK ON FLOOR
ELECTRONIC ENGINE SCOPE TEST —
• Carburetion
• Sparkplugs
• Sparkplug cables
• Distributor
UNDER HOOD
• Battery
• Battery cables
• Drive belts
• Radiator hoses
• Heater hoses
• Coolant
• Carburetor air filter
• Fuel filter
• Engine oil
• Power steering pump oil
MISCELLANEOUS
• Lights
• Horns
• Windshield washer
• Glass
• Sheet metal
• Paint
CHECK ON LIFT
• Brake lining
• Brake fluid
• Wheel bearings
• Exhaust pipe
• Tail pipe
• Muffler
• Engine leaks
• Transmission leaks
• Rear axle leaks
• Tie rod ends
• Idler arm
• Shock absorbers
• Springs
VISUAL INSPECTION, FRONT SUSPENSION
• Caster
• Camber
• Toe-in
• Tires
SUMMER SAFETY STARTS AT NATIONAL CHRYSLER DODGE
FOR ONLY $3.60
(Includes 4 qts. Chryco Super H.D. Motor Oil)
NO APPOINTMENT NECESSARY—DRIVE IN TO
NATIONAL CHRYSLER DODGE
819 Yates • 384-8174

Theatre Packaging Overwhelms Its Content

This summer the Greater Victoria scene has been more thronged than at any previous time, with a multitude of fine arts activities.

Workshops, summer schools, art shows, concerts and dramatic productions of various kinds have been burgeoning in almost every likely space.

But still, the most important of all these endeavors is Victoria Fair.

It is on a larger scale, conceptually and financially; it impinges on the public conscience to a far greater extent; potentially it has a Canada-wide significance.

Potentially. At the moment it has a long way to go before it achieves anything comparable to the renown of Stratford or even Charlottetown.

Agreed that it is also a lot younger than either.

But age is not the sole criterion.

We have now had opportunity to assess three seasons of productions. And viewing the nine plays — 10, if one counts the trial-run performance of Shakespeare's Measure For Measure which used the same basic company — one clear positive impression emerges.

●

Victoria Fair, in Robert Cothran, has a designer to whom, without danger of superlative, one can attach the label, genius.

From every critic who has seen the productions the highest, the most unqualified praise has been given to the visual aspect — the magical, intricately beautiful sets.

Surely this should tell director Ralph Allen something. Such as that other aspects of his productions fall far short of the design factor. Or put it another way — Cothran is so much head and shoulders above all other talents involved that the productions are badly out of balance.

●

If any single element in a stage presentation so consistently lures and isolates one's attention, the artistic integrity of the whole is seriously undermined.

It happens of course, not infrequently, at Stratford, in London and New York, everywhere in fact.

But the disparity in the case of Victoria Fair, is extreme.

At best the Victoria Fair acting company is competent; at worst, mediocre. Nowhere is it brilliant. And to describe it as versatile is pure hyperbole.

In the nine plays the actors have shown us quite clearly where their talent lies and more often, thanks to purblind casting, where it does not.

Any theatre festival seeking national recognition needs to establish a character, even if it makes a carefully planned departure from it later.

So what is to be the nature of Victoria Fair theatre? To date it would seem to seek a reputation as a reviver of forgotten classics — except for the first season which served up Shakespeare and Moliere.

Valid enough for a festival with a strong academic basis, but is it a concept likely to stimulate and sustain the interest of wide audiences?

●

Twentieth century playwrights, both French and English, have had a great deal to say and have said it with imagination, power and rich humor.

But when Victoria Fair's attention is turned toward the 20th century, what do we get? A heavy-handed rehash of Room Service, a Broadway comedy of the 30s which had been definitively screened and indelibly stamped by the Marx Brothers.

Dr. Allen's claim for it, that it is in itself one of the great classical farces, is wide open to argument.

There has never been any doubt in my mind that the idea of Victoria Fair is excellent and long over-due.

But as it is to become as successful in attracting audiences and therefore fame, as certain other Canadian festivals which are showing figures in the region of 85 to 90 per cent capacity, then, in my opinion, two things have to happen.

Ralph Allen has to stop preening over having brought "culture" to Victoria, take off the blinkers and recognize the flaws in his present concept.

And someone has to find a lot more money in order to complement Cothran's sets with the front-rank talent they not only deserve, but cry out for.

No fair discussion of the Fair can be concluded without reference to the music side.

This year, the combined skills of music department head Phillip Young and conductor George Corwin resulted in a memorable five-week program of concerts and recitals.

Attendance must have been well up, for on several occasions there were sell-outs — and little wonder.

This part of the festival, presented on campus and often linked with workshop study sessions, poses a particular problem for its organizers — how to marry the academic nature and purpose of "gown" with the more catholic, less erudite interests of "town."

The ideal union was found this summer. Programming balanced most satisfactorily between the familiar and unfamiliar.

Enough new or seldom-performed music was presented to honor Uvic music department's responsibility in this direction. Traditional music such as Mendelssohn's Italian Symphony, Mozart, Haydn, Ravel, were given excellent readings.

The Festival Chamber Orchestra, assembled, trained and conducted by Dr. Corwin, was probably the crowning success of the session.

●

At the final concert a wonderful spirit infused the entire performance. There was unity, precision, positive rhythmic control, and immense vitality.

All this had been achieved in little more than five weeks with a mixed group of professional, semi-pro and student musicians.

One could only regret that, having reached so admirable a level of ensemble performance, the orchestra must disband.

audrey johnson

sounding board

NUREYEV SOUGHT

NEW YORK (CP) — The National Ballet of Canada is negotiating with Rudolf Nureyev on a contract which may involve Nureyev touring with the ballet and choreographing for it a new production of Sleeping Beauty.

Impressario Sol Hurok's office here confirmed that negotiations are in progress. Details were not made available, but reports say Nureyev has agreed verbally to the tour of key North American cities in the 1972-73 season and to the Sleeping Beauty choreography assignment.

The reports say the arrangements would bring the ballet company here for its first public engagement.

Nureyev toured North America this year as the headline attraction with the Australian Ballet. He also choreographed Don Quixote.

Rome Mayor Wins By Single Vote

ROME (AP) — Clelio Darida was re-elected mayor today by a margin of only one vote over his Communist opponent, Pietro Ingrao.

Only 23 men on the 80-member city council voted for Darida, a 44-year-old lawyer who became mayor two years ago.

Socialists and Democratic Socialists, allies of the Christian Democrats in the National centre-left coalition, abstained from voting because of interparty disputes.

The discord means that Darida in effect will be heading a minority municipal government.

PEPPARD FILM IN B.C.

A motion picture to be filmed entirely in Vancouver which began shooting this week has George Peppard as its star. The actor has been signed to play in the tentatively titled The Plastic Man, which will be a co-production between Hal Roach International and Universal studios.

AIRLINE CAREERS MEN & WOMEN

FREE

Train for Reservationist, Passenger Agents, Hostesses (age 20 to 28), Station Agents, Communicationists, etc. Good starting salaries, pleasant working conditions, excellent chance for advancement. If you are between the ages of 17 and 34, and have completed grade twelve, get full information today about our training program. Mail coupon today to:

DEPT. BC-161, AIRLINES TRAINING DIVISION, Atlantic School, Box 158 c/o Victoria Press Ltd., 2631 Douglas St., Victoria, B.C.

Brochure FREE, "13 Ways To An Airline Career."

NAME .....
ADDRESS .....
CITY & PROVINCE .....
PHONE ..... AGE .....
EDUCATION .....

DANCING SATURDAYS
CABARET STYLE

In the spacious Seaview room, the island's finest maple floor. McMorran's feature the big band sounds of George Kraeling's full orchestra playing for those who enjoy the smooth rhythm and friendly atmosphere.

Instrumentalist 8:45 - 9:30
Dancing 9:30 - 12:30 a.m.
Refreshments or late supper optional $4.00 a couple
Table Reservations 658-5234
McMorran's Cabaret Ltd.
Catering for Receptions and Private Parties

Delightful Dining
. . . for all the family

Choice nourishing food, appetizingly prepared—assures you a delicious meal when you lunch or dine at THE MAPLE LEAF RESTAURANT
Open Every Day 6:30 a.m. to 11 p.m.
1213 Douglas 382-8718

Have a Fun-filled Weekend Fri. and Sat., Aug. 6 and 7
TAJ MAHAL
DINING LOUNGE and CABARET
DANCE TO THE MUSIC OF NEW DAY
ALSO
LIVE MUSIC OF INDIA
SITAR BY
MISS KANWAL and PARTY
DELICACIES OF INDIA
Open Fri. and Sat. 12 noon 'til 2 a.m.
Mon. - Wed. - Thurs. 12 noon 'til 12 Midnight
Sundays 5 p.m. to 10 p.m.
1318 BROAD STREET 383-5525

Leonardo da Vinci Centre
195 Bay Street
PUBLIC DANCE
with the
NEW FRIEND BAND
TONIGHT - 9 P.M.

OPEN
24 HRS. EVERY DAY
MELROSE CAFE
Newly renovated and under new management, the Melrose Cafe offers fine service and excellent food in a friendly dining atmosphere
Take Out Orders
622 YATES ST.
385-9715

Announcing
The Coffee House
IS NOW OPEN
7 DAYS A WEEK
Sunday and Monday 12 Noon to 10 p.m.
Tuesday through Saturday, 8:30 a.m. until 2 a.m.
As Always—Fast Service, Pleasant Surroundings and Food of Superb Taste!
IN THE MAYFAIR SHOPPING CENTRE

The "Sound of the Century"
BEVAN GORE-LANGTON
TUESDAY THRU SATURDAY IN THE PERSIAN ROOM
MAKE YOUR SUNDAY EVENING DINING AN EXPERIENCE AT THE EXOTIC PERSIAN ROOM. WHERE HOSPITALITY AND FINE DECOR COMPLEMENT GOOD FOOD.
CENTURY INN
383-1151 We Park Your Car FREE!

Oak Bay Beach Hotel
Victoria's Only Seaside Hotel
Enjoy Our
TUDOR DINING LOUNGE
Overlooking the Colorful Gardens and Ocean

Luncheon—12 Noon to 2; Dinner, 5:30 to 9
Phone 598-4556 for Reservations
1175 BEACH DRIVE

SONGHEES DAY
INDIAN FESTIVAL
MAPLE BANK PARK
AUGUST 7 AND 8, 1971
★ Water and Field Sports
★ Traditional Indian Dances
★ Salmon Barbecue ★ Clam Chowder
★ Corn on the cob
War Canoe Races — Sunday Only
Also . . .
Official Opening
BOAT RAMP
1:00 p.m. Saturday, August 7

SUNSET CEREMONY
Parliament Buildings Tonight—8:15 p.m.
ROYAL CANADIAN SEA CADET CORPS.
(RAINBOW)
Inspecting Officer: Rear-Admiral E. W. Finch-Noyes, R.C.N. (Ret'd.)

PURPLE ONION
presents
MAMMOTH
featuring Robbie Gillespie
Saturday 10:30 - 3 a.m.
1037 View St.
Res. 386-0011, 477-8804
Victoria's most popular after hours club

OPEN SUNDAYS 5 - 9 P.M.
DINING WITH A DIFFERENCE
Gay Nineties Spare Rib House
WHERE KEN PEAKER AND SHEILA Play Your SING-A-LONG Music
A SPARKLING Atmosphere for PERSONALIZED MUSICAL HAPPENINGS
World Famous SPARERIBS — Full Dinner Menu
835 BURDETT — CHERRY BANK HOTEL — 385-5380
"They do their speciality, spare ribs, very well indeed. Informal sing-a-long type of atmosphere; service leisurely" Financial Post Magazine

THE DUKES
OPEN DAILY
House of Good Dining
4558 Cordova Bay Road
Overlooking the sea on scenic Route 3
One block from Mount Douglas Park
Dine and Dance
House Specialty: PRIME RIB OF BEEF
Yorkshire Pudding
Fillet Mignon
Catering to weddings, club meetings, staff parties.
Reservations — Phone 658-8922

ESQUIMALT SPORTS CENTRE
TONIGHT . . .
ROLLER SKATING 8:00 p.m.
ICE SKATING 8:30 p.m.
TOMORROW . . .
ROLLER SKATING 8:00 p.m.
ICE SKATING 8:30 p.m.

Deep Cove Chalet
Buffet Luncheons and Dinners
Receptions and Banquets
For Information Phone 656-3541
Closed Mon. and Tues.

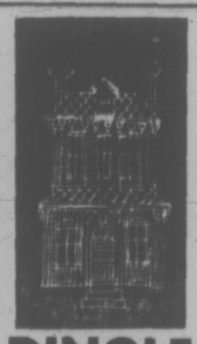

DINGLE HOUSE
Dine in an authentic Victorian atmosphere. Featuring our very special "Prime Rib of Beef".
Reservations after 3 p.m. daily. 383-6721. Opens daily 5-11 p.m. Closed Mondays.
137 Gorge Rd. East

MING'S KITCHEN
CHINESE FOOD DELIVERY
384-4323
809 YATES STREET

CRYSTAL GARDEN
PUBLIC SWIMMING
SUNDAY
1:00-5:00 p.m.—Public
7:00-9:00 p.m.—Public
MONDAY
1:15-5:00 p.m.—Public
7:00-9:00 p.m.—Public

Dine Downtown at the
Family Restaurant
Enjoy satisfying inexpensive "dining out" often at SCOTT'S!
Open 24 Hours Every Day For Your Dining Pleasure
SCOTT'S RESTAURANT
650 YATES, at DOUGLAS

AXIL TIXW
★ FRI.
★ SAT.
the LION'S DEN
RED LION MOTOR INN

The RATHSKELLER RESTAURANT
Serving the finest in European and Western foods
Open 11:30 a.m. - 12:00 p.m. — 7 Days a Week
Join Our Daily Businessmen's Luncheons
In the City-Centre Motel
Phone 386-9348 851 Douglas St.

VARIETY CONCERT
CAMERON MEMORIAL SHELL
BEACON HILL PARK
SUNDAY, AUGUST 8th
2:30 P.M.
FEATURING
"AXIL"
and vocalist
ERIC ROBERTS
accompanied by
PEGGY BAKER
Intermission Will Feature the Accordion Solos of Ernie Fullerton
Master of Ceremonies
FRASER McALPINE
Presented by the City of Victoria, the Trust Fund of the Recording Industries and the Victoria Musicians' Association.

Victoria Fair 71
a Summer Festival of the arts
SUMMER THEATRE ON STAGE TODAY
A TRIP ABROAD
Stylish comedy the whole family can enjoy
TWO PERFORMANCES
McPherson Playhouse, 2:30 and 8 p.m.
Tickets just $2, $3, $4
From McPherson Playhouse or Eaton's Box Office
386 6121 382 7141
Special rates for students and senior citizens

ART GALLERY OF GREATER VICTORIA
1040 MOSS ST. 384-3123
● CHEN KING FOH
Family Collection
3,000 Years of Chinese Art
● RECENT ACQUISITIONS
PERMANENT COLLECTION — Canadian Art, Old Masters, Contemporary International, Japanese Art.
Open To The Public
Gallery Hours:
Tuesday to Saturday, 11 a.m. to 5 p.m.
Sunday, 2-5 p.m. Closed Monday.
Thursday, 7:30 — 9:30 p.m.

Live . . . In Person
VICTORIA MEMORIAL ARENA
WED., AUG. 11 — 8 p.m.
ONE PERFORMANCE ONLY
THE WONDERFUL WORLD OF HORSES
featuring
THE Royal Lipizzan Stallion SHOW

SEE THE GREAT WHITE STALLIONS OF VIENNA AS MADE FAMOUS BY WALT DISNEY'S "MIRACLE OF THE WHITE STALLIONS" IN ONE OF THE WORLD'S MOST SPECTACULAR PAGEANTS
50 HORSES • "AIRS ABOVE THE GROUND"
SAT. . . LIPIZZANS . . . ARABIANS . . . ANDALUSIANS . . . PALOMINOS . . . SADDLEBREDS . . . AMERICAN ALBINOS . . . MORGANS . . . QUARTER HORSES
ALL SEATS RESERVED 5.00 — 4.00 — 3.00
TICKETS ON SALE 9-5
ARENA BOX OFFICE
PHONE RES. 384-4323

See The Butchart Gardens
One of Vancouver Island's Fine Attractions!
30 ACRES OF INCREDIBLE BEAUTY! plus
SPARKLING STAGE SHOWS
For complete Butchart Gardens story see top of "Entertainment Guide" column page 39 or phone 652-2222.

FOLLOW THIS VICTORIA ENTERTAINMENT GUIDE

BUTCHART GARDENS. REGARDED AS ONE OF THE *WORLD'S LOVELIEST* ATTRACTIONS. ROMANTIC NIGHT LIGHTING . . . SMASHING STAGE ENTERTAINMENT . . . FLORAL RESTAURANT . . . BEGONIA BOWER . . . SHOW GREENHOUSE . . . FASCINATING SEED AND GIFT SHOP. OPEN EVERY DAY 9 A.M. to 11 P.M. Most sightseeing tours will take you during the day and for the night lighting and evening shows. Lots of free parking for cars, trailers and campers while visiting the Gardens.

FRIENDS ARRIVING? Take them to see these lovely gardens. One of the nicest and most appreciated ways to entertain.

KEPT CONTINUALLY AT A PEAK OF PERFECTION. New plantings, arrangements, fresh blooms—every week presents a new and excitingly different Butchart Gardens. Ever changing, always lovely!

DEVELOPED FROM AN ABANDONED CEMENT QUARRY over 66 years ago, they are now considered one of the world's most outstanding attractions. Embracing 30 acres, actually six different gardens—fabulous Sunken, Lake Garden featuring the Ross Fountains, English Rose, quaint Japanese, stately Italian and the great Stage Show Garden.

BUTCHART GARDENS ROMANTIC NIGHT LIGHTING. Every evening, dusk till 11 p.m. Entire thirty acres transformed into a fairyland of indescribable beauty, featuring the fabulous Sunken Garden and the spectacular Ross Fountains in their colorful "Ballet to the Stars" (continuous performances). These alone are worth the price of admission.

BUTCHART GARDENS FLORAL RESTAURANT. Open every day 11 a.m. to 7:30 p.m.

BUTCHART GARDENS SPARKLING ENTERTAINMENT. Staged in the midst of incredible beauty . . . highlights the summer entertainment season in Victoria. Every day or evening to September 5th.

MONDAYS: 8:30 p.m. "NICE 'n EASY"—Variety musical entertainment featuring Marge Bridgeman, Murray McAlpine, John Crago, Betty Winter, Gini Lefever, Christopher Ross, Dougal Fraser and the humorous and talented "Butchart Buskers." Also "The Butchart Gardeners" 1:30 to 3:30 p.m.

TUESDAYS: 8:30 p.m. "NICE 'n EASY"—Variety musical entertainment featuring vocalists John Dunbar, Marge Bridgeman, John Crago, Betty Winter and Gini Lefever, plus "The Butchart Buskers." Also "The Butchart Gardeners 1:30 to 3:30 p.m., and the "Zingari" Puppets at 7:00 and 7:45 p.m.

WEDNESDAYS: Same program as Monday.

THURSDAYS: 8:30 p.m. "Scottish and Variety Night." Colorful Scottish Stage Show and Tattoo. Thrill to the Pipes and Drums of the Canadian Scottish Regiment (Princess Mary's) as they march on our stage and parade in the great Stage Show Garden. Plus the Adeline Duncan dancers and other entertainment starring John Dunbar, baritone. Also "The Butchart Gardeners" 1:30 to 3:30 p.m., and the "Zingari" Puppets at 7:00 and 7:45 p.m.

FRIDAYS: Same program as Monday.

SATURDAYS: 1 to 3 p.m. "The Butchart Buskers" (a zany Dixieland band of 6 entertaining and talented musicians). Also "The Heron Family Humanettes" 3:30 and 4:30 p.m., and the "Zingari" Puppets 7:00 and 8:00 p.m. At approximately 8:30 to 9:30 p.m. the color film "Helicopter Canada" or "Mountains to the Sea".

SUNDAYS: 1 to 3 p.m. "The Butchart Buskers" (a zany Dixieland band of 6 entertaining and talented musicians). Also the "Grace Tuckey Puppets 3:30 and 4:30 p.m., and "The Heron Family Humanettes" 7:30 and 8:30 p.m. At approximately 8:30 to 9:30 p.m. the color film "Helicopter Canada" or "Mountains to the Sea".

THE "PRINCE ALBERT" COLLECTION OF MINIATURES, NEW, EXCITING AND COLOURFUL! WITH OVER 10,000 EXHIBITS TO SEE. SCENES FROM ALL AGES FOR ALL AGES.

—SEE THE ENCHANTED DOLL HOUSE, the world's largest, over 35 rooms in perfect miniature, reliving life of a royal residence in 1871.

—SEE "OLDE LONDON TOWNE," London in the 17th century, including London Bridge, River Thames, etc. Over 130 square feet of perfect replica.

—SEE "THE FIELDS OF GLORY," exciting military and historical dioramas from early medieval; "The War of Roses," thru to "Waterloo," Civil War, Custer's Last Stand, Queen's Review and many other fascinating displays that will hold and entrance you. A "must" for the shutter bug. To everybody, give yourselves time! Empress Hotel, Humboldt Street entrance, open every day 9 a.m. to 10 p.m. Phone 385-9731.

UNDERSEA GARDENS — WHERE YOU ACTUALLY DESCEND BENEATH THE SEA! Through crystal clear water see the beautiful ANEMONES, the FLOWERS of the SEA, GIANT OCTOPUS, STURGEON, WOLF EELS and playful SEALS. SEE the LARGEST collection of SALMON in the PACIFIC NORTHWEST. WATCH the AMAZING UNDERWATER SHOW in the WORLD'S ONLY UNDERSEA THEATRE where the creatures of the deep perform under the direction of the SCUBA DIVERS and the pretty AQUAMAIDS. UNDERSEA GARDENS IN THE INNER HARBOUR, OPPOSITE THE PARLIAMENT BUILDINGS. OPEN DAILY 9 A.M. TO 10 P.M. PHONE 382-5717.

SEALAND OF THE PACIFIC—A must in Victoria—Don't miss it! CANADA'S LARGEST OCEANARIUM, LOCATED AT OAK BAY MARINA ON VICTORIA'S SCENIC MARINE DRIVE. Continuous shows daily from 10 a.m. to 10 p.m. with spectacular night lighting. SEE "CHIMO" THE WORLD'S ONLY WHITE KILLER WHALE AND HER MATE "HAIDA", SEALAND'S STAR PERFORMER. Wander through the underwater grottos and view thousands of sea creatures including seals, sea lions, giant octopus, wolf eels, salmon and acrobatic sea birds. AN ADVENTURE THE WHOLE FAMILY WILL ENJOY.

CLASSIC CAR MUSEUM — Fun for the Whole Family. One of the most spectacular Exhibitions of Classic cars in Canada. See: 120 year old Concord Stage Coach, Royal Tour cars. Vintage: Packards, Fords, Chryslers, Bulcks, Rolls-Royce, Lincolns, Cadillacs. Also displayed in wax — Figures of the period: the Royal Family, Heads of State, Henry Ford, Clark Gable, Jean Harlow, Will Rogers, W. C. Fields, Churchill, Humphrey Bogart. 813 Douglas St. (at Humboldt behind the Empress Hotel). Open all week — 9 a.m. to 11 p.m.

THE RENOWNED AND UNIQUE FOREST MUSEUM—TRANS CANADA HIGHWAY, 1 MILE NORTH OF DUNCAN. YOU CAN RIDE A GENUINE STEAM TRAIN AROUND THE 40 ACRES OF LAKESHORE PARKLAND, AND THEN STROLL AND AMBLE AMONG THE OUTDOOR AND INDOOR EXHIBITS OF HISTORIC MACHINES, VEHICLES AND EQUIPMENT. FUN FOR THE WHOLE FAMILY. ADULTS, $1.00; CHILDREN OVER 6, 50c. OPEN DAILY, 10 - 5:30 P.M.

ROYAL LONDON WAX MUSEUM — SEE CANADA'S WORLD FAMOUS WAX MUSEUM. NEW LOCATION AT INNER HARBOUR OPPOSITE PARLIAMENT BUILDINGS. OVER 10,000 SQ. FT. OF DISPLAY — 130 JOSEPHINE TUSSAUD LIFE SIZE WAX FIGURES DIRECT FROM LONDON, ENGLAND. 45 NEW SCENES. ENTERTAINMENT FOR THE WHOLE FAMILY. OPEN DAILY 9 A.M. TO 10 P.M., INCLUDING SUNDAYS. PHONE 388-4461.

FABLE COTTAGE, a storybook creation to be enjoyed by every member of your family! One of the world's most beautiful homes, in spacious gardens on lovely Cordova Bay. Please bring your camera to record the beauties of this architectural wonder. Open 9:30 a.m. 'til dark. 5187 Cordova Bay Road, Scenic Marine Drive.

THE OLD FORGE Dining and dancing six nights a week 'till 2 a.m. at one of Canada's largest and most luxurious nite clubs. Enjoy the exciting music of the fabulous Brothers Forbes, Strathcona Hotel, Douglas at Courtney St., Phone 383-9913.

HEATHERBELLE OUTDOOR DOG THEATRE — Forty dogs in full costume. 26 spectacular live acts on 50' stage. Four one hour shows: 2:15, 3:15, 7:30 and 8:30. Comfortable seats. Adults $1.00, Students 75c, Children 50c. 479-2651.

FISHING FOR EVERYONE—OAK BAY MARINA. Deep sea sports fishing, 61' cruiser Mv. Lakewood. Two trips daily 9 a.m. and 1:30 p.m. Approx. $1.35 per hour, bait free, tackle available. Reservations phone 598-3366.

VISIT THE MARKET ST. FLEA MARKET — Students' self-help project. Located one block North of Hillside off Douglas St. next to Empress Paint. Open Saturday and Sunday from 10 a.m. 'til 5 p.m.

THE PAINT CELLAR—Enjoy the "Penny Arcade" until 2 a.m. nightly. Artistic atmosphere in the Lower Lobby of the Empress Hotel.

SALMON FISHING (Oak Bay Salmon Charters) — Large boats, experienced guides, free coffee, bait and tackle. Phone 598-3366 or 592-4164.

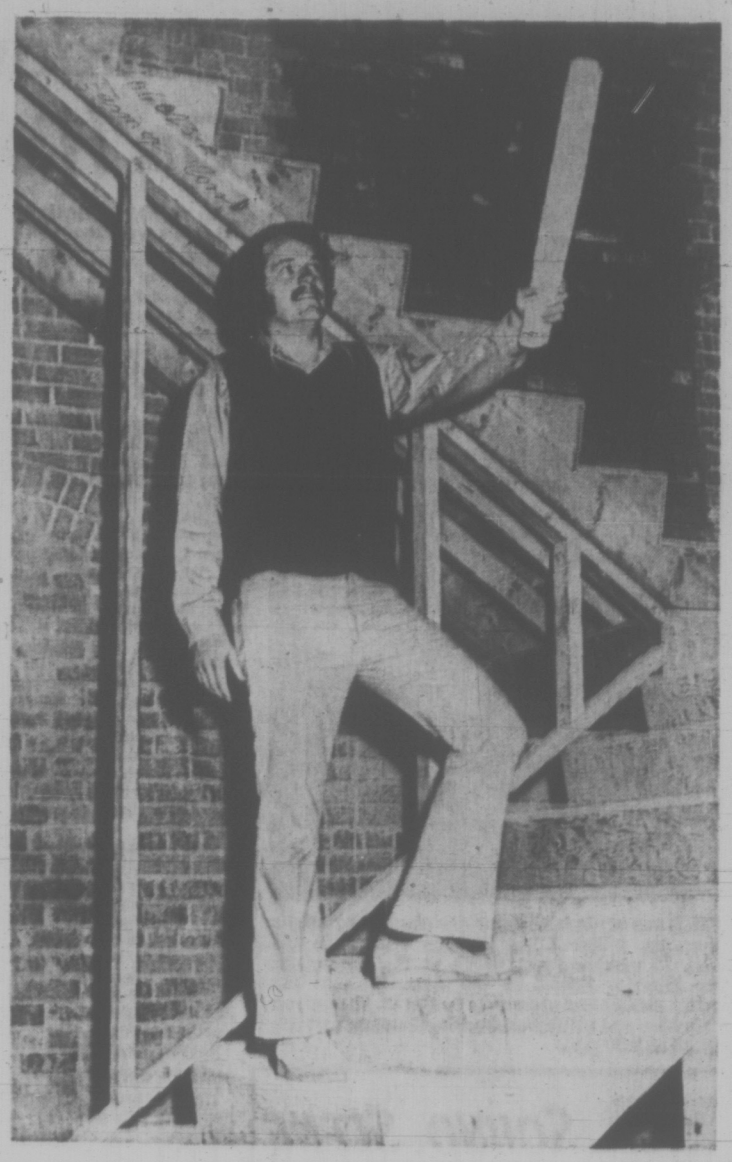

Sam Bawlf holds his blueprints aloft

SUMMER OF '42

Whipped Cream on Baloney

peter mcnelly movies

Let's agree that The Summer of '42 is a "charming" film about adolescence", — etc., etc. — and go right to its faults.

Robert Mulligan's movie is the story of a young man's sexual initiation. But it's too delicate a story to be wholly concerned with sex.

By spending a great deal of time developing the characters of Hermie (Gary Grimes) and Oscar (Jerry Houser), two teen-agers who spend a summer together on an east coast island, Mulligan shows that he's mainly interested in revealing the conflicting emotions of adolescence.

•

Mulligan's sincerity is misleading because, being effective, it diverts attention from some very silly moments in the movie and stops us from asking ourselves why we should bother seeing it at all.

There's nothing very special about 1942 and it's young people who went through many of the same agonies plaguing young people in 1971.

But 1942 is far enough removed from today to permit Mulligan to explore youthful sexual curiosity without making him account for all the modern problems which make life coarser.

Despite its emotional honesty, which is far from consistent throughout the film, The Summer of '42 is escapist drama.

"In everyone's life, say the ads, "there's a summer of '42." Hardly. Not Hermie's summer anyway.

What about all those kids in Pittsburgh, or Boise, Idaho or Medicine Hat? Did they make love with beautiful widows by the sea as Hermie does?

Much of the emotional interest in this film is based on our wish to have been in Hermie's shoes, and not, in fact, in the back seats of old Chevys with some reluctant girl who was more interested in her hair-do than in having a good time.

That's the way it was for most people. Only the rich can afford to play on islands.

This movie has been made 100 different ways. Closely Watched Trains, Last Summer, and "17" are just three examples of films with similar themes.

•

Mulligan's subject is as overused as is his metaphor of the sea as a romantic background.

But there are other, simpler, and worse weaknesses here. Hermie sleeps with Dorothy (Jennifer O'Neill) the night of the day she learns her husband was killed in action.

This leads one to suspect Mulligan set his film during the Second World War to add poignancy to Hermie's first time. If true, it's nothing but a cheap emotional trick.

But the real problem is psychological. Hermie's love scene is unconvincing because no woman who just lost a husband she loved dearly is going to go to bed with a 15-year-old boy.

Any defence of Dorothy's motives is pure whipped cream and baloney. Though Miss O'Neill is beautiful, graceful and a competent actress, she fails to suggest a woman of the 1940's.

Her hair is contemporarily styled, and her clothes seem nattier than the fashions she would have worn in those days. This certainly was done to accent visually her emotional power over Hermie, but it's out of context.

Some day American directors will cast women who are merely ordinary looking. When that day comes, the women's liberation movement will have succeeded.

AIN'T LOVE GRAND?

WINNIPEG (CP) — A basket of fruit that a girl left for her boyfriend at the city jail the other day contained a little something extra.

The oranges, apples, peaches, plums and cigarettes passed a jail official's inspection, and he turned to the six bananas.

One had a brand-name sticker which, when removed, uncovered a small hole. Inside the banana was $10 worthof hashish in aluminum foil.

With the hashish was a note: "I love you"

CONVERTED CITY WAREHOUSE

Quality Films Find a Home

By PETER McNEILLY

An old warehouse at the corner of Broad and Broughton Streets is being transformed to house two movie theatres, a restaurant, offices, and two specialty shops.

Sam Bawlf, 27, bought the building from the T. Eaton Co. in February and is spending $300,000 to renew it.

The theatres will be called the Counting House Cinema, recalling the first use of the 1887 structure as a furniture factory and showroom.

★ ★ ★

They will be operated by the Odeon Theatre chain under an agreement with Bawlf, insuring quality programming of international films in at least one of the theatres. Each will seat about 300 people.

"We want to bring a better quality of film to Victoria that isn't possible in larger theatres," Bawlf said this week. "Victoria hasn't got a broad range of choice in films."

He's hoping that construction, which began two months ago, will be completed by the end of August. The theatres will open with many of the films now being screened in Vancouver at the Varsity Theatre's summer festival.

The interior of the warehouse is being completely rebuilt. The building has three storeys. Emphasis is being place upon visual continuity throughout each floor.

Brick arches, stained glass windows and open roof areas will combine to achieve a graceful blend of space and light throughout the interior.

Bawlf says it's cheaper and more in tune with the true character of Victoria to renew old buildings than to tear them down for new ones.

The restaurant, located on the second floor with the furniture gallery, will be called the Beaver Inn. Bawlf is furnishing it with old tables and chairs, reminiscent of the 19th Century character of old Victoria.

"The Beaver Inn is going to revive the old drinking parlor of 19th Century Victoria which was a blend of American and English traditions.

"We'll be bringing back the U.S. five-cent lunch atmosphere and be serving English-style food. Of course, it won't cost five cents."

★ ★ ★

A furniture gallery also will be on the second floor and a book store on the first, adjacent to the theatre lobby.

Moviegoers will buy their tickets inside and will not have to wait in lines on the street.

"The whole emphasis in the building is one of experience. The first two floors will be coordinated for evening activities, and professional offices on the third floor will be used during the day."

The offices will be divided among 6,000 square feet of floor space. They will cater to professional men who "want a special kind of atmosphere," not available in new buildings, Bawlf says.

★ ★ ★

Part of the third floor roof has been knocked out to increase natural lighting and the area below it converted into an open-air courtyard.

Offices will have all new services and will rent for a lower price per square foot than comparable downtown offices in new buildings.

Bawlf says more than 50 per cent of the structures in Old Town (the area between Government, Wharf and Store Streets from Bastion Square to Chinatown) have poorly-utilized upper floors.

He wants to see Old Town saved, perhaps as an historic site if necessary. Much of the area, he says, should be turned into residential dwellings.

Bawlf says this can be done to suit both young and old people in a blend of townhouses and contemporary suites. This would generate more human activities downtown and preserve what he is convinced to be a healthy mix of age groups.

Vancouver, he says has created a "pathological environment" in its west end by building high-rises. Bawlf worked for the Lower Mainland Regional Planning Board in Vancouver before moving to Victoria two years ago.

He said he was very encouraged by Victoria council's decision not to approve the three high-rise towers proposed for Wharf Street by Vancouver developer J. A. Reid.

"Council deserves a pat on the back for that. It was a very important decision."

Now he hopes the city will see the potential of Old Town and create a "positive climate for renewal and residential development of the existing buildings there."

★ ★ ★

"That area is just honeycombed with alleyways and sidewalks that could be planted with trees; 75 per cent of its buildings are older than any in Gastown."

First thing the city must do, he says, to save Old Town, is eliminate a regulation requiring three parking spaces for every four suites.

With that kind of policy, he says, no one will renew Old Town's buildings because it is more feasible to build parking facilities with a new building.

"Victoria is in the same position Vancouver was in a few years ago. But without positive steps from city hall, the future of Old Town is uncertain."

Art Film Catalogues Added

Two further catalogues have been published recently by the Canadian Centre for Films on Art is Ottawa. One is on visual arts as a supplement to Films on Art No. 8, and the other on the dance.

Both publications continue the centre's tradition of presentation designed for easy reference and generous detail. The supplement continues the useful three-fold listing of films — alphabetically — by subject, and also by artist.

The second publication, a listing of films on the dance, is a "first" for Canada and was made possible by the National Arts Centre, for whose collection the films are purchased, and the Canada Council, which paid for its publication.

Among the listings are some rare items, for example the T'ai Chi Ch'uan, performed by a famous Zen master, as well as films on the work of such fabled artists as Jose Limon and Martha Graham.

These useful volumes could be the basis of dozens of gallery, museum, university and community film programs over the next months.

GEM Theatre Sidney
Behind every "successful" man is an understanding woman... or two... or three!
ELLIOTT GOULD
IN A DAVID L. WOLPER Production
"I LOVE MY... WIFE"
A UNIVERSAL PICTURE · TECHNICOLOR®
TONIGHT AT 6:50 and 9:00

SONG OF NORWAY
"Anyone interested in family entertainment is guaranteed his money's worth." Wall St. Journal
NOW AT REGULAR PRICES NIGHTLY AT 8 p.m.
Fox CINEMA
QUADRA AT HILLSIDE · 382-3370

STEVE McQUEEN AS "BULLITT"
Detective Lt. Frank Bullitt--some other kind of cop.
Co-Starring Robert Vaughn Jacqueline Bisset
TECHNICOLOR® FROM WARNER BROS.-SEVEN ARTS
Evenings 7 and 9 p.m. Closed Sundays SATURDAY MATINEE only at 2:00 p.m.
EVENINGS: Adults 1.50, Students 1.00, G.A. Members 75c, Children 50c
MATINEE: Adults 1.25, Students 75c, G.A. Members 50c, Children 50c
OAK BAY 2184 OAK BAY AVE 598-2213

MOVIE GUIDE
First Planet, then Beneath, now...
20th Century-Fox presents ESCAPE FROM THE PLANET OF THE APES
PANAVISION® COLOR BY DE LUXE®
Children 50c
CAPITOL 805 YATES—384-8411
Doors Open Today 1:00 p.m. Feature 1:25, 3:30, 5:15, 7:20, 9:20 Sunday Cont. From 3:00 p.m.

Walt Disney productions presents $1,000,000 DUCK
—PLUS— "PECOS BILL" TECHNICOLOR®
ROYAL 808 BROUGHTON—383-8711
Today 1:15, 3:15, 5:15, 7:15, 9:20 Sunday Cont. from 2:45
Children 75c anytime

TWO GREAT FEATURES
Steve McQueen "The Reivers"
Panavision® technicolor®
Adult Entertainment Plus Richard Harris "A MAN CALLED HORSE"
Regular Prices
TILLICUM Drive-In BURNSIDE AT TILLICUM—383-7531
Gates 8:30 p.m. Show at Dusk
Every SUNDAY—10 a.m. to 5 p.m. "SWAP and SHOP" TILLICUM DRIVE-IN — 382-7531

Adult Entertainment
Warning—"A lot of swearing" —B.C. Director
In everyone's life there's a SUMMER OF '42
JENNIFER O'NEILL · GARY GRIMES
ODEON 1 780 YATES STREET 383-0513
Doors — 1:15 p.m. Shows — 1:20, 3:05, 5:05, 7:00, 9:00. Sunday Doors — 1:15 p.m.

CLARK GABLE VIVIEN LEIGH LESLIE HOWARD
"GONE WITH THE WIND"
ODEON 2 730 YATES STREET 383-0513
Afternoon Doors 1:30 p.m. Show 2:00 p.m. Eve. Doors 7:30 Show 8:00

Sean Connery
The Anderson Tapes
HAIDA 808 YATES STREET 382-4276
Doors — 1:15 p.m. Shows — 1:35, 3:15, 5:00, 7:00, 9:05.

2nd WEEK
TWO OF THE BEST PICTURES IN YEARS! . . . Bill Thomas, Daily Colonist
Elvira Madigan
"Perhaps the most beautiful movie in history." —Brendan Gill, The New Yorker.
The minister's daughter. Her father taught her about God. The gypsy taught her about Heaven.
D.H. Lawrence's THE VIRGIN AND THE GYPSY
SATURDAY MATINEE: Madigan at 1:00 and 4:14 Gypsy at 2:37
EVENINGS: Madigan at 7:00 and 10:14 Gypsy at 8:37
SUNDAY: Continuous from 2:15 p.m.
Coronet 856 YATES ST. 383-6111

Architecture . . . Art or Expediency?

The University of Victoria has begun a Historic Building Survey. A record will be made of every building in Greater Victoria.

It is an ambitious project. In need of continual updating, the study will never be complete.

Already James Bay buildings have been photographed and an attempt made to discover the original owner and the building's designer.

Though modern buildings, hastily constructed war housing, and apartment blocks have been recorded, of particular interest to the Art History Department which is conducting the survey are buildings erected prior to 1925.

James Bay was studied first as this area has a concentration of romantic old houses which are fast being replaced by "Multiple Dwelling Units."

* * *

At present a team of six undergraduate students is researching on Ardmore Drive in North Saanich. Here many early Victoria families had their summer homes.

The groups of old buildings on period roads such as Rockland Avenue, Moss Street, Foul Bay Road and Oak Bay Avenue will be studied next. Eventually Central Saanich farm houses and barns of vernacular style will add to the bulky files accumulating at Uvic.

Besides being of use to architecture students, the study will assist sociologists whose interest is the buildings' occupants. Urban geographers will be able to study the city's growth pattern.

To discover the original occupants, researchers work backwards through old city street directories until the date when the house number first appears in the listings. Records from old architectural firms are also culled for information.

The study is being supervised by Martin Segger, who besides being the junior member of Uvic's Art History faculty, is curator of Royal Oak's Maltwood Museum. The students doing the leg work are Bill Woolsey, Jim Parker, Sam Seright, Kenneth Morwood, Michael Sear, and Meeda Fielding.

When Segger leaves this September to do graduate work in England, the study he initiated will be carried on by someone else and continue indefinitely.

The disappearance of older period buildings is lamentable. Individualistic houses are being replaced by dwellings with designs which are uneventful and homologous. Apartment blocks which are truly nothing more than blocks proliferate; an inevitable fact of urban development perhaps, but it is not fate that such buildings be tasteless and bland.

Some old buildings will be saved as an interest develops in renovating rare structures. As rarity increases, it will be in vogue to live in an old house instead of a new one. Outdated indoor facilities can be replaced; weak structures can be reinforced.

Architect Peter Cotton, who is designing interiors and renovations for an increasing number of older houses, lives in an older house himself, on Admirals Road.

The old buildings which interest the Art History Department were constructed at a time when architecture was a fluid, easily realized art. The forms and shape o fthe buildings more closely reflect the individuality and needs of the occupant than do today's housing.

* * *

Houses included rooms for the owner's hobbies, for the projected number of children, rooms for the particular games played by the owner, sun porches, etc.; the living space was closely tailored to the lifestyle.

Today houses must satisfy rigid building codes before the tastes of the occupant are considered. A bureaucratic idea of proper construction is enforced. Mortgages and insurance are slow in coming to the owners of new houses that deviate from well worn standards.

Certainly new ideas enter architecture but the red tape, time and consultations required make the cost of new design disproportionate with the material costs of building. Tailored housing is beyond the average man's budget.

Designing your own house was not always so difficult. At one time you could design the structure yourself and take the rough drawings to a draftsman to have a working copy made. Construction could then begin without a sequence of rubber stamps.

* * *

Anyone could design a house. A few of the architects working in Victoria near the turn of the century were surveyors and draftsman filling slack periods in their business.

Samuel McClure, considered by Martin Segger to be Victoria's greatest architect was without certification. His only qualification was that he studied painting in Philadelphia and had a developed aesthetic sense.

It was talent and not rote knowledge of complex building codes that made him an architect. The freshness of thought put into his buildings make them appear modern even today.

Large mural photos will bring Samuel McClure's work to The Public Art Gallery on Oct. 20. His original working drawings will also be on display.

At times Samuel McClure took commissions that did not utilize his talent. A client would ask him to reinterpret a house illustrated in a building magazine, an unimaginative task.

* * *

A good number of house designs are today selected in this manner.

Yet everyone wants to live in a building that is more than just a building. Large, faceless apartment blocks are coated with Romantic trivia. A name like Casa Blanca Apartments will grace a frame constructed stucco block. Perhaps a Spanish arch over the doorway or an unnecessary cornice of Spanish tile might decorate the roof line.

These are a cheap attempt at individuality, at romance, stuck on to a building that could be stripped in less than a day to resemble its neighbor.

All buildings are being recorded in the Historic Buildings Survey, even the ugly ones. Patterns will begin to form in the type, quality and situation of Victoria architecture that will tell the story of merging social trends.

AFTER one of his famous master classes at Indiana University, cellist Janos Starker relaxes in his studio. In residence next week at the Shawnigan Lake Summer School of the Arts, Starker will conduct classes and appear in recital at Shawnigan on Tuesday and at McPherson Playhouse in Victoria Aug. 15 at 2:30 p.m.

Shadows Have Fallen On His Promised Land

By MICHAEL BENNETT
Canadian press Staff Writer

Gordon Lightfoot has come a long way since the days when he shuffled in and out of noisy bars in Ontario and Quebec.

His music has become a national anthem, lyrical testament to the virtues of this Canada.

The message is the same as it was in the Canadian Railroad Trilogy, but shadows have fallen over his promised land.

Listen!

It seems a far away time when you were standing next to the highway, guitar strapped across your back and the weather 10 degrees and getting colder.

How long has it been? Seven, nine years?

Those incredible beer joints where you sang over the hiss of sizzling steaks and draught-slurred voices.

What would it be like to go back, lean behind one of those posts which always obstructed the view of the stage and look at yourself?

That was the to-hell-with-tomorrow time, when you thumbed your nose at passing cars and the world and asked her: "Go my way."

Somehow, it was easier.

The narrow, single-lane highways filled with potholes slowed traffic to a motorcade and the drivers had plenty of time to see you.

They're gone now!

MAPLE SYRUP DAYS

It's eight-lane blacktop and they don't take their eyes off the bumper in front of them.

What happened to those love and maple syrup days and Redwood Hill?

Or the girl from Riviere-du-Moulin with the haunting eyes? Was it Claudine or Lisette?

You stammered self-consciously, trying to remember what you learned in high school, but it was only: "J'entre dans la salle de classe."

She talked about French and English, the Plains of Abraham and "Nous vivons ensemble," and you thought if the two of us can get together, maybe . . .

Yesterday is the Summer Side of Life (Reprise) by Gordon Lightfoot.

One of Lightfoot's former sidemen, David Rae, has stepped out front with his first solo album, Maverick Child (Capitol).

"David is the kind of kid who would sit all night and pick," says Lightfoot, who had him as his lead guitarist for 1½ years.

"When Rev. Gary Davis would come to Toronto, he'd never leave his side. He'd sleep in the same room, he wanted to learn that bad.

"He's put a hell of a lot of work into it. He's got the stage thing down to a tee."

Rea worked with Ian and Sylvia when they were still a folk duo after he came up from Ohio in late 1962.

TWANGY VOICE

He polished his solo act in funky little Toronto clubs like the Riverboat in Yorkville and Lightfoot says he was "dynamite at Mariposa" last year.

His plaintive, twangy voice weaves in and out of the wah-wah steel pedal guitar of Weldon Myrick on Maverick Child.

Rea wrote all but two of the nine songs on the album, falling back on Jimmie Rodgers' Blue Yodel Number Nine and Hellhound on My Trail, by Robert Johnson.

It was out at Cinderella Sound in Nashville with some of the same people Lightfoot used on Summer Side of Life—Charlie McCoy on harmonica, drummer Kenneth Buttrey and fiddler Vasser Clements—and The Record Plant and Gotham Sound in New York.

Producer Felix Pappalardi, who fills in on harmony and bass, brought in his sidekick, Leslie West, the bulky lead guitarist of Mountain, for the Johnson licks on Hellhound on My Trail.

Rea's voice is natural and unrefined, ideal for his country-rural blues feeling.

There will be no disappointments when he appears live; it's all on record.

LIGHTFOOT
. . . came a long way

On Stage Next Week

The international festival series of celebrity concerts continues at McPherson Playhouse, Sunday, 2:30 p.m., with a concert by violinist Riggiero Ricci.

Monday at the McPherson, Victoria Fair repertory brings Justice Not Revenge, a tragedy, to the stage. Curtain at 8 p.m. It will be repeated Thursday.

The modern farce, Room Service, will be performed Tuesday and the 19th century costume comedy, A Trip Abroad, on Wednesday and Friday evenings.

Room Service will be repeated Saturday with two performances—at 2:30 p.m. and 8 p.m.

Thursday at 12:30 noon in the McLaurin Auditorium, Mrs. Irene Pieper, costume designer for all three Victoria Fair plays, will discuss aspects of her art. The lecture is free to the public.

Contralto Elinor Bertram with organist Beal Thomas will be the recitalist in the Christ Church Cathedral series Saturday at 4 p.m.

Bastion Theatre's children's summer shows have the following schedule for next week: Monday, Wednesday and Friday, The Popcorn Man will be seen in Bastion Square at 1 p.m. and Centennial Square at 3 p.m.

Treasure Island will be presented Tuesday, Thursday and Saturday in Bastion and Centennial Squares at 1 p.m. and 3 p.m. respectively.

At the Galleries

The fabulous Chen King Foh Family Collection, recently presented to Greater Victoria Art Gallery, to be held in perpetuity for the people of Canada, continues on view through August.

Also at Victoria Art Gallery, 1040 Moss Street, there is on show a wide range of selections from the permanent collection, including European old masters, Victoria artists, Canadian art, Eskimo and Japanese art.

At the Maltwood Museum, Royal Oak, Victoria Fair presents the centennial exhibition, Arts of the Forgotten Pioneers. The showing runs through Aug. 31. Museum times are 11 a.m. to 4 p.m., Tuesdays through Saturdays. Sundays, 1 to 4 p.m.

Acclaim Follows Violin Virtuoso

The violinist who, in the opinion of one noted London critic would have caused the fabled Paganini to throw away his violin, is the next artist in the International Festival series, Sunday at McPherson Playhouse.

Ruggiero Ricciik internationally noted violin virtuoso, now in residence and conducting master classes at Shawnigan Lake Summer School, will appear in recital, performing on his unrivalled 1743 Guarnarious violin.

The Paganini comment was made when Ricci gave a special concert in London, in which he revived the era of the 19th century virtuosos.

With a hary and a second violin to assist him in place of piano, in a program of Bach, Ysaye, Kreisler, Wieniawaski and Paganini, his concert drew unanimous raves from all the London critics.

In Tokyo, Warsaw, Dresen, Buenos Aires, Johannesburg, Paris and New York the acclaim has been the same — Ricci is the greatest virtuoso in the world today.

Ricci has made a large number of recordings, principally on London and Decca labels. He has visited every continent and chalked up more than 3,000 concert triumphs.

The festival concerts commence at 2:30 p.m. and are sponsored by the Shawnigan Lake Summer School of the Arts and the B.C. Centennial Cultural Fund.

Tickets are available at Eaton's and the McPherson box office.

SOUND SCENE

With Ron Robinson
CJVI Program Manager

An LP based on readings (with music accompaniment) from the best-selling "The Sensuous Woman" is slated for fall release. Which may raise the old question, which is more provocative the written or the spoken word?

NBC Radio's plan to broadcast last Sunday's sold-out Bengla Desh benefit concert by Ringo Starr, George Harrison and Bob Dylan from Madison Square Garden fell through. The hitch was the price, $200,000! The former-Beatles' U.S. manager, Allan Klein, held out for the ridiculous (for radio) figure because he feared home recording would cut sales of a proposed "live" album release.

Dionne Warwicke's new "e" on her surname didn't help her with Las Vegas reviewers of her current Sands Hotel appearance. She added the "e" recently as a result of her study of numerology, but one reviewer scorched her for an "ego trip that becomes a near bore . . . The sameness of the skein makes for torpor after a bit, as the Warwicke pipes contribute little shading . . ." You may have guessed it after phrases like that — I'm quoting from Variety, the show business weekly. Meantime Wayne Newton, Phil Ford and Mimi Hines and Sammy Davis Jr. get raves in their current Vegas engagements, while Elvis Presley is packing them in at Lake Tahoe.

Two members of Victoria's Big Band are hoping to book the Crystal Gardens for a nostalgic farewell party when it closes in October. Ron Usher and Dave Branter are hoping to develop a singing trio a la the Andrews Sisters to augment their Miller-Dorsey-styled 11-piece dance band. The leader, Al Butler, says fall bookings for the "Bigs" are very encouraging.

CJVI SOUND SCOREBOARD

Last Week	This Week	
2	1	Draggin' the Line—Tommy James.
—	2	How Can You Mend a Broken Heart—Bee Gees.
1	3	Take Me Home, Country Roads—John Denver.
12	4	I'm Leavin'—Elvis Presley.
7	5	Saturday Morning Confusion—Bobby Russell.
5	6	Sweet City Woman—Stampeders.
10	7	Last Time I Saw Her—Glen Campbell.
4	8	You've Got a Friend—James Taylor.
13	9	If Not For You—Olivia Newton-John.
11	10	He's So Fine—Jody Miller.
15	11	Riders on the Storm—Doors.
—	12	Uncle Albert/Admiral Halsey—Paul McCartney.
6	13	Don't Pull Your Love — Hamilton, Joe Frank and Reynolds.
—	14	The Night They Drove Old Dixie Down—Joan Baez.
8	15	Talkin' In Your Sleep—Gordon Lightfoot.
—	16	Go Away Little Girl—Donny Osmond.
—	17	We Got a Dream—Ocean.
19	18	Chirpy Chirpy Cheep Cheep—Mac and Katie Kissoon.
20	19	Country Princess—Rick Neufeld.
—	20	I'm the Only One—Lobo.

Toastmasters Say No to Women

CALGARY (CP) — There was no toast to Women's liberation at the Toastmasters International convention Thursday as feimbers voted against membership for women.

Delegates considered the matter for the first time and 80 per cent were opposed to female members.

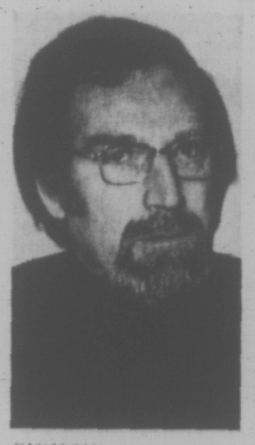

CANADIAN sculptor William Featherston will be the final speaker in the Victoria Fair series. Artists on their Art. The talk series takes place at 12:30 noon Tuesday, in the MacLaurin Auditorium on Uvic campus. Featherston joined the visual arts department at the university this year. Born and trained in Canada, he has worked and taught in Britain, returning to Canada from Cardiff College of Art, one of the outstanding British schools. He has exhibited widely on both sides of the Atlantic and his work is in collections around the world.

Holidays Ahead?
BEFORE YOU GO, GET OUR VACATION "SPECIALS"

ENGINE TUNE — 4 and 6 cyl. $8.50
- Plugs and Points
- Belts and Hoses
- Ignition Wiring
- Carburetor Adjust
- Battery Condition
- Air Cleaner Element
- Road Test
- Inspect Brake Lining

8 cyl. $10.95 Plus Parts. ALL MAKES ALL MODELS

OR THIS

TRANSMISSION TUNE-UP
ALL MAKES
- Drain Old Fluid
- Clean Screen and Pan
- Adjust Bands to Specs.
- Adjust Throttle Linkage
- Road Test for Correct Shift

$16.50 PARTS AND LABOR

These Special Prices in Effect August Only

PLIMLEY ON YATES 382-9121
ONE STOP SERVICE CENTRE

TRADE-A-TAPE
CAR STEREOS
at
CORONA STEREO TAPE CENTRES
2340 Douglas 388-5811

CUSH'S BOWL-A-GOLF SPA
All new video tape camera installed to give you instant replay on TV of your golf swing. FREE swing analysis to the first 5 people to phone.
383-0922 384-9423
Have a swim and a sauna while waiting your turn.
BOWLERS:
FREE bowling instructions and FREE camera time to those joining or wishing to join winter bowling league.

THE ENGINE REBUILDERS
"IF WE CAN'T GUARANTEE IT—WE WON'T FIX IT"
A COMPLETE JOB
HERE'S WHAT WE DO TO ENGINE
- New Piston Rings
- Valve Grind
- New Oil and Filter
- Steam Clean Engine
- New Gaskets
- Check Main Bearings
- New Points and Condenser
- Tune and Road Test Car

TED PINFOLD, Manager
FULL PRICE ONLY 149.50 (6 cyl.)
Parts and Labor
'60 to '70 Canadian Cars
4 cyl. slightly less
V-8's slightly more
EASY TERMS
FREDERICK MOTORS LTD.
NOW AT 616 QUEENS AVE. PHONE 383-6632

Assist a Young Businessman

Your Victoria Daily Times Carrier Boy is in business for himself and each collection he makes contributes to his route earnings. For this reason he appreciates the thoughtfulness of his customers who pay him before leaving on holidays.
He is also anxious to arrange continued service at your summer resort address if you so desire, and to know when he may re-start delivery the day you return home.
VICTORIA DAILY TIMES
Victoria's Home Newspaper

Gas Pipeline to Island Faces Technical Problems

Amended ground rules for building a natural gas pipeline to Vancouver Island make the project more valuable, but may present technical problems, one of the bidders said Friday.

Premier Bennett Thursday extended the original deadline for submissions on a proposed line from July 31 to Sept. 15, broadening terms to permit easier financing and a different route.

"We're naturally disappointed," said Kenneth W. Smith, vice-president of a Vancouver engineering firm and a director of Centennial Natural Gas Pipeline Ltd., one of the bidders to build the first line to Vancouver Island.

He said Centennial had compiled with the original terms of reference, whereas at least one other company was believed to have made its proposals on the basis of other rules.

"It's back to the drawing board," Smith said, indicating Centennial would re-examine the scheme and consider submitting a supplemental proposal to the government.

He thought the changes announced Thursday would make the project more viable, but pointed out that where the originally indicated crossing somewhere near Powell River was preferable for engineering simplicity, the suggestion of a lower Georgia Strait crossing will present tougher engineering obstacles.

Smith said it is known the bottom conditions are rougher and the tide flow stronger in the area near the Gulf Islands. He commented:

GREATER GAMBLE

"We are concerned with the southern crossing. It's a greater gamble. But there's one other thing he's (the premier) right about; he's moved away from the 50-50 debt to equity ratio. In our submission we showed him an alternative 35-65 debt to equity ratio, which would lower gas prices on Vancouver Island and permit greater B.C. ownership."

More companies may now become involved in the proposed line, Smith felt.

Besides B.C. Hydro and Power Authority, which also made a submission for the construction and operation of a line, it has not been confirmed what other interests have bid. It is believed a total of four or five proposals were made.

WIDER TERMS

The wider terms will allow more flexible financing arrangements, Bennett said. A requirement that equity shares account for at least half the capital of the company building the pipeline has been removed. This will allow a higher proportion of debt capital.

A requirement that would limit B.C. Hydro to 25 per cent of total equity shares and individual citizens or corporations to 10 per cent of the shares has been dropped.

The new terms will also allow for a change in the route which was previously limited to a line from Williams Lake through the Powell River area to the island.

OTHER ROUTE

"The use of a route other than that specified appears to depend on the feasibility of laying and maintaining the pipeline across Georgia Strait from the lower mainland and, equally importantly, upon whether such an underwater crossing will be secure, will minimize the danger of pollution and will be conducive to good maintenance and quality of service," Bennett's announcement said.

Any alternative route will require a performance bond in addition to one already required by the original terms of reference. The bond must equal the projected cost of the underwater crossing.

The premier's office said "it has now been indicated that lower costs may be achieved by modifying the financing arrangements and, if feasible, by changing the proposed route."

The supplemental submissions, however, will still be required to include natural gas service for Powell River in their plans.

The first call for proposals was made in April. Bennett said then that the government wants natural gas on the island as a pollution control measure because it is the cleanest fuel.

The government still hasn't officially named the "four or five" companies that submitted proposals.

Dumping Hearings On TV Sets Monday

OTTAWA (CP) — Hearings begin here Monday in what could be the decisive battle of the campaign by Canadian manufacturers to keep the Canadian television market.

The national revenue department declared last month that television sets made in Japan and Taiwan were being dumped on the Canadian market at cut-rate prices, and imposed a temporary duty on the sets.

In next week's hearings, the Anti-Dumping Tribunal will begin hearing evidence to determine whether the dumping has significantly damaged the Canadian electronics industry. The tribunal's report will determine whether the revenue department maintains duties on the foreign products.

Among the Japanese manufacturers involved in the case are Sony Corp., Sanyo Electric Co. Ltd. and Hitachi Ltd.

The hearings could have a substantial effect not only on prices paid by Canadian consumers for television sets, but also upon the 10,000 persons involved in manufacturing television sets in Canada.

Imports of black-and-white television sets from Japan and Taiwan accounted for almost 40 per cent of the Canadian market last year. Four years earlier, they had about 10 per cent of the market.

The president of the Electronic Industries Association of Canada, Leon Balcer, welcomed the determination of dumping last month.

He said manufacturing television sets and other electronic consumer goods is the basis for the whole electronics industry in Canada. It had lost the home radio manufacturing industry, for all practical purposes, to Far East manufacturers.

In its submission to the tribunal, the Electronic Industries Association of Japan denies the charges of dumping — exporting of goods at prices substantially lower than those in the country of origin.

The revenue department's investigation started last November and covered the period back to March 1, 1970, and its information is out of date, says the Japanese association. Japanese domestic prices have since been substantially reduced.

U.S. Unveils Cable Policy

WASHINGTON (AP) — A long-awaited policy designed to expand and encourage cable television in the united States without unduly hurting conventional broadcasting was announced Thursday by the Fereral Communications Commission.

The FFC outlined its cable television policy to reporters after submitting them in detailed form to the congressional committees of the House of Representatives and Senate.

The policy sets forth a 35-mile radius for each viewing and listening market. All cable systems would have to carry the signals of all stations within 35 miles.

Reuters to Return

LONDON (Reuter) — Reuters news agency announced Wednesday it has decided to reopen its bureau in Peking.

James Pringle,34, has been appointed correspondent.

Arrangements for his arrival in China are being discussed with the Chinese, who have accepted the nomination, Reuters said.

Reuters has not staffed Peking since October, 1969, when the Chinese released its former correspondent, Anthony Grey, from more than two years of house detention. Chinese authorities restricted his freedom of movement as a resultof the imprisonment of Chinese news workers in Hong Kong.

Taiwan Is Key to Improvement

TORONTO (CP) — Opposition leader Robert Stanfield said Thursday that the planned visit to China by U.S. President Richard Nixon is no indication of greatly improved U.S.-China relations.

Stanfield, speaking on a CTV network program, recently returned from a tour of China and later discussions with U.S. leaders.

He said the Chinese made it clear to him that the U.S. will have to change its position, "especially in regard to Taiwan."

Sands
Your Community
Funeral Chapels
Dedicated to Service
Victoria
388-5155 388-5156
383-7511
Sidney
656-2932
Colwood
478-3821
Nanaimo
753-2032

post-op care at home?
See Your Complete Patient-Care Centre
- STERILE SPONGES
- NON-ALLERGIC TAPES
- ABDOMINAL DRESSINGS
- STERILE TELFA PADS

Have Them Delivered with Your Prescription
SURGICAL SUPPLIES LTD.
1012 Broad St. 384-8433
(A Division of McGill & Orme Prescription Chemists)

NEW TIRE GUARANTEE POLICY
WITH OUR NATION-WIDE CARD
RETREAD TIRE SALE
(24-Month, 1st-Line Warranty)

$12.50
INSTALLATION INCLUDED
600-12
600-13
650-13
700-13
735-14
775-14
and 15" ALSO
$14.50 For 825x14, 855x14
OK TIRE STORE
WESTERN OK TIRE STORE
2968 Douglas St.
John Ciceri, Operator
OK BURNSIDE DOUGLAS ST GORGE RD HILLSIDE AVE
OPEN ALL DAY SAT. 2968 DOUGLAS ST.

the Bay

The Bay's Semi-annual
HOMEFASHION SALE
continues through August 21

FREEZER WARRANTY
- Five year food spoilage insurance.
- One year on complete cabinet.
- Five years on complete refrigeration system consisting of the sealed compressor and all tubing.

Free delivery

Baycrest

FROZEN ASSETS

Strawberry shortcake in December. Fresh corn on the cob in January . . . by just reaching into your Baycrest freezer. More exciting meals for less. Plan-ahead convenience. Compare the low sale price on this 17.3 cu. ft. chest style. Look again. Baycrest construction is tops. Dependable Zero Safe cold control, thinwall fibreglas insulation. Stores up to 600 pounds of economical eating. . . the savings are really up to you. In white only.

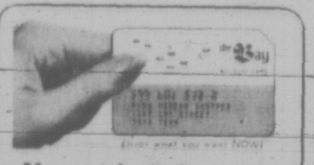

If you don't have a BAY ACCOUNT CARD phone the Credit Office, 385-1311 . . . we'll have it ready for you when you come in.
Use it for monthly charge or for easy monthly payments.

17.3 cu. ft. Sale, each
$209
Use your Bay Account Card: Make 20 monthly payments of $12, final payment of 2.80 inc. B.C. Sales Tax.

Major Appliances, DOWNTOWN, LOUGHEED, RICHMOND, VICTORIA and PRINCE GEORGE

Hudson's Bay Company

DIAL 385-1311

DAILY STORE HOURS: 9:30 A.M. 'TIL 6 P.M.
THURSDAY AND FRIDAY 'TILL 9:30 P.M.

WEATHER

Skies are clear throughout most of the province this morning. However some thin clouds are evident in northern skies. These clouds signal the approach of cooler air now moving southward from the Yukon. Cloud will thicken along the north coast and the central interior today and tonight ahead of the cooler air and will result in lower temperatures there tomorrow. In southern sections of the province clear skies will continue today and tomorrow although a few afternoon thunderstorms will develop again in the southern interior today. Temperatures which have been rising to record values in the nineties in southern interior localities will do so again today but the approach of the cooler air should lower these to the eighties or low nineties Sunday.

DOMINION PUBLIC WEATHER OFFICE
5 A.M. FORECASTS
Valid Until Midnight Sunday

Greater Victoria: Today and Sunday, sunny. Highs in the lower seventies both days. Lows near 55.

Greater Vancouver, Lower Mainland, East Coast Vancouver Island: Today and Sunday, sunny with highs 75 to 80 both days. Overnight lows 50 to 55.

North and West Vancouver Island: Today and Sunday, clear except for some cloudiness in the mornings. Highs today and Sunday 65 to 70 except mid seventies inland. Lows 50 to 55.

TEMPERATURES YESTERDAY

	Max.	Min.	Prep.
Victoria	67	54	--
Normal	68	53	--
ONE YEAR AGO			
Victoria	69	53	
ACROSS THE CONTINENT			
St. John's	66	52	.01
Halifax	71	55	--
Saint John	72	52	--
Montreal	83	61	--
Ottawa	82	64	--
Toronto	81	55	--
North Bay	78	59	
Churchill	65	49	.23
The Pas	93	68	--
Thunder Bay	88	60	--
Kenora	77	59	--
Winnipeg	84	57	--
Brandon	87	56	--
Regina	97	64	--
Saskatoon	94	67	--
Prince Albert	93	61	
Nth Battleford	90	67	
Swift Current	100	69	Tr.
Medicine Hat	101	68	.17
Lethbridge	93	66	Tr.
Calgary	89	64	
Edmonton	82	62	
Penticton	99	67	
Cranbrook	87	63	
Castlegar	93	62	
Vancouver	76	57	--
Prince Rupert	67	46	--
Prince George	80	46	--
Germansen Ldg	73	44	--
Mackenzie	79	46	--
Nanaimo	76	51	--
Kamloops	96	63	
Revelstoke	87	57	
Fort Nelson	78	50	.01
Peace River	79	57	.01
Whitehorse	65	45	.31
Fort St. John	75	53	
Seattle	77	60	
Portland	81	51	
San Francisco	79	56	
Los Angeles	86	70	

U.S. temperatures: Anchorage 56, 53; Detroit 85, 50; Las Vegas 102, 79; New York 85, 68; Phoenix 100, 81; Washington 84, 65; Honolulu 86, 73; Miami 88, 79.

CITY'S WEATHER RECORD

Sunshine, August	**57.9 hrs.**
Last August	**53.9 hrs.**
Normal (30 years)	**60.4 hrs.**
Sunshine, 1971	**1,359.4 hrs.**
Last Year	**1,560.0 hrs.**
Normal (30 years)	**1,472.7 hrs.**
Precipitation, August	**Trace**
Last August	**Nil**
Normal (30 years)	**.12 ins.**
Pricipitation, 1971	**12.68 ins.**
Last Year	**8.55 ins.**
Normal (30 years)	**13.71 ins.**

Sunrise, Sunset
(Pacific Daylight Time)
Sunrise 5:57 **Sunset** 20:11

TIDES AT VICTORIA
(Pacific Standard Time)

	Time	Ht.	Time	Ht.	Time	Ht.	Time	Ht.
	H.M.	Ft.	H.M.	Ft.	H.M.	Ft.	H.M.	Ft.
7	01.15	8.8	09.15	.4	17.20	7.5	21.15	6.4
8	02.30	8.3	09.55	1.2	17.00	7.7	22.10	5.6
9	03.40	7.6	10.30	2.1	17.20	8.0	23.15	4.6
10	04.40	6.9	11.10	3.2	17.50	8.2		
11	00.15	3.7	05.00	6.2	11.45	4.5	18.30	8.5
12	01.20	2.9	10.20	5.8	12.15	5.7	19.00	8.7
13	02.30	2.2	19.30	8.7				

TIDES AT FULFORD HARBOUR

	Time	Ht.	Time	Ht.	Time	Ht.	Time	Ht.
	H.M.	Ft.	H.M.	Ft.	H.M.	Ft.	H.M.	Ft.
7	03.15	10.2	10.55	1.1	18.50	10.8	23.45	8.0
8	04.30	9.9	11.30	1.7	18.55	10.9		
9	00.30	6.9	05.40	9.4	12.10	2.8	19.20	11.1
10	01.30	5.6	07.00	8.9	12.50	4.2	19.40	11.1
11	02.25	4.4	08.40	8.5	13.35	5.7	20.20	11.1
12	03.15	3.4	10.05	8.6	14.25	7.2	20.40	10.9
13	04.05	2.6	12.10	9.0	15.30	8.5	21.00	10.7

Plague Hits 52 Humans

ATLANTA (UPI) — The disease Venezuelan equine encephalitis has infected 52 humans, all in South Texas, and accounted for 1,411 deaths among horses, the U.S. Centre for Disease Control said Friday.

The CDC said 50 of the 52 human cases were reported in Cameron and Hidalgo counties in Texas and the other two were in Kleberg and Nueces counties.

The disease apparently spread into Texas from Mexico and has infected 1,957 horses in that state. It had also led a number of states to quarantine shipments of horses and to launch mass vaccination programs.

Women's and Children's FASHION CLEARANCE

the Bay

MONDAY... Personal shopping only, please

Mirror Room Fashions

Save dollars on one, and two-piece dresses and suits, and evening wear. Lightweight fabrics and wool, in broken sizes.
40 items were 49.99 to 129.99.
Now, each 24.99 to 64.99

Women's Coats, Dresses, Hats

Save ⅓ on Raincoats and Double Knit Coats, in assorted styles. Aqua, grey, blue, watermelon, beige in 10-20 broken.
20 were $30 - $40. **Now, each 23.33 to 26.67**

Save on Summer Dresses, Pant Dresses, and Hot Pants Outfits. Wide variety. 10-18.
60 were 10.99 to 26.00. **Now, each 8.99 to 12.99**

Summer Straw and Knit Hats in fashion pastels and navy. 60 were 4.99 to 8.00 **Now, each 2.99**

Save on Maternity Fashions including dresses, shorts, tops, hot pants, slims in wide selection. Sizes 8 to 11.
40 were 3.33 to 18.67.
Now, each 1.99 to 9.99

Loungewear, Bras

Sleeveless Cotton Print Shifts are button or zip front. S.M.L.
40 were 4.99 to 6.99 **Now, each 3.99**

Hot Pants are one and two-piece styles in cottons, and jerseys. 8-16.
40 were $7 to $15 **Now, each 3.49 to 7.49**

Name Brand Bras for every figure type including D fittings. Bandeau, underwired, longline, strapless and special occasion styles.
90 were 2.99 to 4.99 **Now, each 1.99 and 3.99**

Women's, Teens' Sportswear

Cotton Sand Dusters are ankle length. Striped. S.M.L. 10 were $10. **Now, each 6.99**

Cotton Seat Covers are tunic length, tank top style. Stripes. S.M.L.
50 were $6 - $10 **Now, each 3.99 - 6.99**

Polyester Peasant Blouses with long sleeves. White, yellow. 10-16.
30 were 7.99 **Now, each 4.99**

Cotton Flare Jeans in blue, or gold. 10-16.
38 were 5.99 **Now, each 3.99**

Cotton Tunic Tops in prints. ¾ sleeve, belted. 10-18. 14 were $13 **Now, each 9.99**

Polyester Hot Pants *are cuffed shorts in navy, black, brown. 10-16.*
38 were 7.99 **Now, each 4.99**

Polyester Pull-On Pants *have flare legs, sewn-in front crease. Navy, pink, blue. 10-16.*
144 were $9 **Now, each 6.99**

'Wet Look' Squall Jackets of Cire nylon. Safari style, black, red. Broken sizes.
36 were $10 - $11 **Now, each 6.99**

Polyester Tunic Tops and Seat Covers in stripes and florals. 10-16.
48 were $9 - $30 **Now, each 5.99 to 19.99**

Crocheted Ponchos in natural colour. S.M.L.
96 were $15 **Now, each 6.99**

Exceptional Savings on Women's Sweaters Group includes lightweight and heavier weights—cardigans, pullovers, bulkies, T-shirts in a good range of colours. Sizes for S.M.L. 300 were $5 to $20
Now, each 2.49 to 9.99

From our Jeunesse Shop

Save ⅓! Hot Pant Dresses have tunic top and co-ordinating hot pant. Good choice. 7-13. 48 were $20 - $30
Now, each 9.99 to 14.99

Polyester Hot Pants are short, cuffed style with button front. White, black, purple. 7-13. 24 were $7 **Now, each 4.99**

Fashion Accessories

Denim Belts *match denim pants. M.L.*
48 were $3 **Now, each 1.99**

Summer Cloches and Tams are hand knit in Canada. 48 were $3, 3.50 **Now, each 1.49**

Fashion Sunglasses in turquoise and other frames. Also flip-out kits with interchangeable lenses.
240 were 1.99 to $10 **Now, each 99¢ to 4.99**

Summer Slippers include leather thongs and washable terrycloth mules. Were 2.29 - 3.29
Now, pair 1.49 to 1.99

Bidded Hot Pants for sizes 7-13.
Now, each 4.99

White Denim Slims and Flares are machine washable. 10-16.
75 were 4.99 **Now, each 3.99**

Summer T-Shirts include tank tops, short sleeve, and seat cover styles.
80 were $5, $7 **Now, each 3.99**

Teen Fashions

Hot Pants are cuffed shorts in assorted styles. Sizes 7-15 in group. Save 40%.
70 were $6 to $10 **Now, each 2.99 - 4.99**

Denim Flare Jeans in cotton. Zip and button fronts. Navy denim only. 7-15.
200 were $6 **Now, each 3.99**

Children's Wear Toys

Little Girls' Stretch Terry Shorts and Short-Alls. Yellow, ruby, aqua. 4-6x.
75 were 3.19 **Now, each 1.99**

Girls' Swim Suits are mostly two-piecers.
For 4-6x: 30 were 2.99 **Now, each 1.99**
For 7-14: 120 were 4.48 **Now, each 2.99**

Girls' Pant Dresses in cotton, and cotton knit. 7-14. 62 were $12 - $13 **Now, each 6.99**

Girls' Hot Pants in cotton, cotton knit, denim.
For 4-6x: were 2.99 **Now, each 1.99**
For 7-14 were 3.99 **Now, each 2.49**

Infants' Booties are gift boxed. Pink, green, maize, blue, white.
120 were 1.15 **Now, each 69¢**

Johnson and Johnson Cotton Swabs *for the nursery. 700 pks. were 69c* **Now, 3 for 99¢**

Swing Sets:
1 only 6-legged was 44.99 **Now, set 24.99**
1 only 4-legged was 34.99 **Now, set 18.99**

Children's Shoes

Leather Sandals *in white, red, brown. Sizes 6 to 3.* 70 pairs were 2.99, 3.29 **Now, pair 1.49**

Children's Canvas Runners with rubber soles. White, navy, red. Sizes 6 to 3.
75 pairs were 1.49, 1.79 **Now, pair 99¢**

BUDGET STORE

Baymart Women's Fashions

Summer Dresses in wide variety of fabrics, colours, styles. 10-20, 14½ - 24½.
75 were 7.99. **Now, each 5.99**

Hot Pants in separates, dresses, and sets. 10-16 sizes. Save ⅓. **Now, each 1.99 to 9.99**

One- and Two-Piece Swim Suits—10 - 18.
Now, each 1.99 to 7.99

Cotton Shifts—S.M.L.
60 were $3, $4 **Now, each 1.99, 2.99**

Nylon Short Sets are striped top, solid colour shorts. Broken sizes. Tops **Now 2.49**
Shorts **Now 1.99**

Stretch Terry Playwear includes short shorts, Jamaicas, tank tops. S.M.L. Save ⅓.
60 were 1.97 to 3.47 **Now, each 1.49 to 2.49**

Permanent Press Shirts and Blouses in short sleeve, sleeveless and long sleeve styles. 34-38.
100 were 1.97 to 3.47 **Now, each 1.49 to 2.49**

Baymart Children's Wear

Toddlers' Cotton Flare Pants—Half boxer. 2-3x.
130 were 1.47, 1.97 **Now, each 94¢**

Toddlers' Shorts are permanent press. Half boxer. Sizes 2-3x. 60 were 1.29 **Now, each 86¢**

Toddlers' Nylon Double Knit Slacks—2-3x.
12 were 2.99, 60 were 3.99 **Now, each 1.96**

Infants' Diaper Sets for girls and boys. S.M.L.
120 were 2.97 **Now, set 1.48**

Infants' Stretch Sleepwear—One-piece cotton, nylon gripper front. S.M.L.
60 were 1.87, 1.97 **Now, each 1.23**

Toddlers' Sweaters includes cardigans and pullovers for boys and girls. 2-3x.
120 were 2.97 **Now, each 1.48**

Jr. Girls' Flare Denims *in blue cotton. 4-6x.*
60 were 2.97 **Now, each 1.48**

Jr. Girls' Nylon Swim Suits are two-piece. 4-6x.
56 were 3.97 **Now, each 2.66**

Jr. Boys' Swim Suits are lastex, boxer style. 4-6x. 12 were $1 - 1.50 **Now, each 66¢**

Jr. Boys' Shirts are short sleeve, sizes 4-6x.
84 were $1 **Now, each 66¢**

Jr. Boys' Shirts are short sleeve.
Sizes 4-6x. 84 were $1. **Now, each 66¢**

Boys' G.W.G. Super Slims in blue denim. For sizes 7 to 12. 72 were 5.95 **Now, each 3.95**
For sizes 14-18. 48 were 6.95 **Now, each 4.95**

EARLY SHOPPERS' SPECIALS

SHOP SHARP AT 9:30 P.M.

On sale one hour while quantities last. Personal Shopping Only, Please.

Girls' Cotton Summer Sleepwear in fashionable long and short, culotte and nightie styles.
Now, each 1.29
Girls' Wear third

Sleeveless Shells washable. Plain pastel colours. Sizes S.M.L. **Now, each 99¢**
Sweater Shop

Teens' Bandeau Bras in lace with light fibrefill. White. 28, 30, 32, 36 were 1.49. **Now, each 79¢**
Underfashions

Nylon Hosiery and Holdups limit 2 pair to customer, assorted styles and colors.
Now, each 49¢
Women's Hosiery

Women's Shoes in broken range of leather and patent slip-on styles. Red, black, brown. 50 pairs were —. **Now, pair 3.99**
Fashion Footwear

Children's Canvas Running Shoes are tie style. Red, white, navy. Broken sizes. 50 pairs were 99c.
Now, pair 59¢
Children's Shoes

Assorted Summer Wear, includes short sets, shorts, tops. Ages 4 yr. - 14 yr. Limit 2 per customer. **Now, each 99¢**
Baymart Children's Wear

Sports Socks for Boys and Girls, Nylon, cotton blends. 240 pairs. **Now, pair 7¢**
Baymart Children's Wear

Women's Sportswear Oddments include slims, sweaters, blouses, bathing suits, and other items. Limit two per family. **Now, each 42¢**
Baymart Women's Sportswear

Lingerie Oddments offer savings on bras, girdles, panties, slips, and sleepwear. Limit 2 per family.
Now, each 21¢
Baymart Lingerie

Hudson's Bay Company DAILY STORE HOURS: 9:30 A.M. 'TIL 6 P.M. OPEN THURSDAY AND FRIDAY 'TIL 9:30 P.M. **FREE PARKING**

Local News
Family Section

Victoria Daily Times

Second Section
Pages 23-46

VICTORIA, B.C., SATURDAY, AUGUST 7, 1971 —PAGE 23

Camping Crisis Coming As Officials Look On

Roadside parking by campers, although uncommon now, is likely to become familiar sight

A crisis of the campgrounds looms in the not so distant future on Vancouver Island and there is little short-term possibility that either government or private enterprise will avert it.

B.C. Ferries authorities say that the increase in campers and trailers coming to the Island is of boom proportions and although government and private enterprise agree on this point — that is about all they agree on.

Recreation and Conservation Minister Kenneth Kiernan says he expects private enterprise to meet increasing demand.

"We can't, frankly, in our department, keep up with the total demand and I don't think we should," Kiernan says. "There's room for private enterprise in this field."

Virtual Plague

But private developers report a virtual plague of problems. They say they are faced with high land costs, a short tourist season (90 days), provision of proper access, poor soil conditions which often make it difficult to get approval for septic tank systems, erratic weather and difficulty in getting mortgages.

Officials at B.C.'s Industrial Development Bank in Victoria say zoning restrictions are the greatest barrier to creation of more privately-owned campsites.

"It's an expensive enterprise," says Mrs. Peter Newall, "You have to fill a lot of campsites to get your investment back."

The Newalls can accommodate about 150 families on their 20-acre Malahat camp ground, 16 miles north of Victoria.

Samples of their recent problems: boosting their power supply last year produced a "small" bill for $2,500. Prolonged wet weather this spring forced them to truck in 300 loads of fill to solve a drainage problem.

"There's certainly room for more private enterprise but there's a land shortage near Victoria and a shortage of water, too," Mrs. Newall says.

At Sunny Shores Resort near Sooke, Mrs. Keith Kaye says the number one problem is "government campsites trying to put us out of business."

She sees future zoning regulations looming as a headache, too.

The Kayes can handle at least 70 families on their site of a little over six acres. Both the Newalls and Kayes report business heavy this summer and getting heavier each year.

Policy, says Kiernan, is to "encourage" private developments on the outskirts of municipal centres while the government improves facilities in the larger provincial parks.

But "encouragement" doesn't mean money, Kiernan says. What it does mean is that the government will "promise" not to take over private camp operators' lands nor to expand parklands into areas served by private camps.

Kiernan added that he expects regional districts will be spending money on campsite development after their five-year parkland acquisition programs expire.

Up until March, 1971, regional districts were obliged to spend money only to buy land. They could not spend on maintenance and improvements.

Since March, regional districts have been allowed to spend 20 per cent of their parks budgets for maintenance and improvements.

The Capital Region's total budget for 1971 is $783,613 but much of this is committed, for the next few years, to the purchase of East Sooke Park.

At the end of this year the Capital Region will complete its mandatory five-year parks acquisition program, Kiernan says.

This means that they will then be free to spend the parks budget as they wish.

Region officials say most of next year's money will continue to be spent on land purchases and no plans exist to create regionally operated campsites in the near future.

No Interest

Greater Victoria municipalities are not interested in developing campsites, although Kiernan says they should be.

The statistics dealing with the number of campers coming to the Island indicate that someone had better be.

B.C. Ferries statistics show 92 per cent more campers and trailers travelled from Tsawwassen to Swartz Bay in July, 1971 than during July, 1970.

A 41 per cent increase on the same statistical base is reported for traffic from Vancouver to Nanaimo. Total number of campers and trailers at both points last month was 14,194.

Vehicle traffic from Seattle and Port Angeles to Victoria was up 13.7 per cent from July, 1970.

If these tourists stayed in the Capital Region and did not spend the night in any of the area's 3,400 motel and hotel rooms, they had a choice of 900 campsites in 17 private and three government facilities.

Provincial parks here with camping facilities are: Goldstream, 152 sites; Bamberton, 50 sites; and McDonald, 34 sites. Remainder of the 665 campsites are privately operated.

Parks branch figures for July, 1971 show nearly 28,000 "camper-nights" (the number of cars times four, a standard parks measure) were logged at Goldstream, Bamberton and McDonald.

Major private operators also report near-capacity use during July.

Though campsites are full, no overflow problem appears to exist for now.

Police in the four Greater Victoria municipalities say they've had few problems this summer with campers trying to stay overnight on city streets or in parks.

Camping is illegal on streets and parks in the core municipalities. Also, none of the four have zoning permitting trailer parks or trailer campsites.

Tent Bylaw

Esquimalt even has a special tent bylaw, dating from 1944, which forbids living in tents without special permission.

Some citizens have complained about overnight campers, particularly on Dallas Road; but Victoria police say they ask these people to move on, and even try to find accommodation for them.

About 60 per cent of persons staying in local provincial parks arrive with trailers, campers and tent trailers. The remainder use tents.

Kiernan says no plans exist to enlarge Goldstream, Bamberton and McDonald Parks, nor does the department intend to create new ones here.

"It would be poor policy," Kiernan says "to expand Goldstream so it contains nothing but campgrounds."

He says the government will add about 1,000 new campsites to provincial parks this year. Fewer than 100 were added in 1970. This year's addition will bring the total of provincial campsites to 6,000.

IBD officials say many people ask about building campsites, but bank staff say they cannot estimate the growth rate of the industry on southern Vancouver Island.

Only one major campground in the region opened this year — on Saanich Peninsula on land leased from the Tsawout Indian Band. A total of 49 spaces were built, with plans for 160.

The economic problems faced by developers are formidable. Aside from land costs, a developer would have to spend between $60,000 and $90,000 to equip a site with 100 trailer-camping units.

Summer's Gross

An operator with 100 sites charging $3 per night would gross about $27,000 over the summer if business was tops. If his expenses do not exceed 50 per cent of gross revenues, gross profit would be only $13,500.

Few private sites in the Capital Region exceed 60 spaces.

Sam Lane, president of the Greater Victoria Visitors and Convention Bureau, says he thinks government has taken the lead and done about all it could to meet a pressure which developed in a relatively short time.

The prospect of private enterprise moving in to meet campers' needs is more problematical, he says.

"If there was a dollar return, private enterprise would be in there with both feet."

He cites a short season and big capital outlay among the major problems campground developers face.

To meet the swelling flow of nomad vacationers he says B.C. may have to follow the lead of states like Oregon and Washington and develop more limited sites for overnight stops — camp grounds with only basic toilet and water facilities.

No electricity, no washing machines, no showers — but then that's what camping used to be all about.

Scarred ruins remain following fire in Net Loft restaurant

'DINERS COULD HAVE BEEN TRAPPED'

Arson Probed in Cafe Fire

Fire Chief Eric Simmons said today an arsonist may have started the fire which destroyed part of the waterfront Net Loft restaurant Friday evening.

The restaurant, at 640 Montreal St., was full but about 60 diners fled unhurt after flames and black smoke rolled from the rear terrace shortly after 7 p.m.

"We could have lost some people here last night," Simmons said on the scene today. "Those waitresses sure kept their heads."

The rear of the two-storey restaurant at the edge of the Inner Harbor was destroyed in the 30-minute blaze and a preliminary damage report puts the loss at $15,000.

The chief said today cause of the fire hasn't been found and it could be a case of arson.

Assistant fire chief Stan McLaren said the blaze "could have been a tragedy. Those people could have been trapped very, very easily."

"I was serving on a table of nine people who had just sat down when I saw black smoke coming in through one of the windows," said waitress Beth Sephton.

"And then I saw the flames and I started herding people out."

Another waitress, Peggy Rodway, who was in the same part of the building, helped get the evacuation under way.

Diane Anderson, a third waitress, was near the entrance to the rear terrace when she also saw smoke and flames coming through the windows.

"I ran in and helped shuffle all the people out."

Firemen said the blaze started outside the building. It gutted rear walls and heat and flames shattered windows, left charred tables covered with blackened crockery.

Walkathon to Raise $1,500

A walkathon will be held Aug. 15 by the Victoria West Community Development Committee to help raise funds for its new neighborhood centre on Craigflower Road.

Committee chairman Marian Jones said it is hoped $1,500 will be raised through the walkathon, which will start at the centre, 519 Craigflower. Marchers will assemble at 8 a.m. Sunday. The walk route will be announced later.

The development committee was formed last year by Vic West citizens who wanted to find "things to do for our citizens."

City council granted permission for the group to use the house on Craigflower. It is hoped the centre will be in operation by Aug. 15.

Mrs. Jones said the group has planned many activities for young and old. The walkathon is intended to help pay a plumbing and wiring bill.

Victoria Stop For Macdonald

Defence Minister Donald Macdonald will be in Victoria Aug. 19 on his tour of military bases in western Canada.

He started the two-week tour today in Winnipeg. In B.C., he will visit Vernon, Abbotsford, Comox, Holberg and Chilliwack.

After the Canada tour, Macdonald will embark on an Arctic visit to the North West Territories, Labrador and Greenland.

FIRE BAN STILL ON

Saanich Fire Chief Joseph Sutherland said Friday the ban on outdoor fires remains in effect. He said the weather outlook does not warrant a change.

COMMISSIONS TO VOTE

Police Favor New Deal 9-1

Policemen in Greater Victoria voted almost 9 to 1 Friday night to accept a new contract which would give them a 11.2 per cent wage increase this year.

The decision ends a prolonged dispute in which a "work-to-rule" campaign by officers cut deeply into municipal revenues from court fines.

The number of charges laid by police which generate revenue, such as impaired driving cases, fell off substantially in the past few months.

Friday's night's vote on the contract proposal was 120 in favor to 14 opposed, an 88 per cent majority. The new contract would boost a first class constable's pay from $728 a month to $861 as of next Jan. 1.

Police from Victoria, Saanich, Esquimalt and Oak Bay cast ballots with the voting breakdown this way:

Victoria, in favor, 70 to 9; Saanich in favor 36 to 1; Esquimalt in favor 10-1 and Oak Bay four in favor and six opposed. The meeting decided earlier a total majority would rule.

B.C. mediation officer Clark Gilmour worked out the settlement in an all-day meeting Wednesday of the Saanich and Victoria police unions and commissions. The commissions are expected to approve the terms at meetings early next week.

The contract also calls for "a slight improvement in annual leave."

Police commissions in Oak Bay and Esquimalt have agreed to follow the Victoria and Saanich pattern of wages. There are some fringe items still to be discussed in all municipalities.

The plan calls for a pay boost of 7.5 per cent effective last January, raising pay of a first-class constable from $728 to $782 a month, another 6.1 per cent as of July 1 (to $830) and a final 3.7 per cent next Jan. 1, to $861.

Union spokesmen said they would return to their goal of pay parity with Vancouver police when the new contract expires next March 31. A first-class constable in Vancouver is currently paid $887 a month.

Ask the Times

Q. Could you please tell me if the crew on the queen's yacht Britannia wear socks on board. I have heard some awful stories that they can't wear socks, because to wash them they would have to use the Queen's water. These stories have shocked me. I would appreciate it if you could give me a true answer. M.W.

A. The stories you refer to are false. The crew wear socks and special yachting shoes that give them good traction on the decks and reduce noise.

Q. Could you tell me what the procedure is to have telegrams sent to our parents on their diamond wedding anniversary—from The Queen, prime minister and other dignitaries? Who should we get in touch with? T.A.

A. The correct procedure is to contact the office of deputy Provincial Secretary L. I. Wallace at the Legislative Buildings. The buildings' switch board number is 382-6111.

Q: Could you tell me the name of the B.C. censor and his address—RC.

A: The censor has been renamed film classification director. He is Raymond W. McDonald, 3200 East Broadway, Vancouver. Censorship of books and literature is governed by the Criminal Code. Your local prosecutor is the person to consult on these matters.

arthur mayse

FOR SOME TIME NOW, an impression much too vague for a conviction has been niggling at me. Call it a sense of change . . . a feeling that one of our century's major generational surges has run its course, and that another may be commencing.

I can offer precious little evidence of a tangible nature to support my hypothesis. But when did you last read of a major student riot, and how long since young whites invaded a hostile South to help free the black brother?

I may be wrong in this suspicion that we have come to the twilight of a youth-era, and are edging into something new. Certainly such changes as may be shaping are unlikely to be obvious or dramatic.

The hip-folk, the hitch-hiker, the commune are still with us. So is much else that these last 10 years have ripened. Rock is not dead, though Dylan and the Beatles have drifted into the realm of sentimental recollection. Most of the phenomena of the turbulent sixties have crossed, more or less intact, into the seventies.

Still, I feel that change is in the air, and that a few signs are visible. You will find hints on the roads, where a summer of trafisition moves on toward fall.

This year's traveller by thumb is prevailingly younger than last year's crop. It strikes me, too, that he or she is better equipped.

You can still spot broken shoes and casual bundles shoulder-slung in a blanket or plastic sheet. But you will also see enough sturdy hiking boots and expensive Sierra-type packframes with sleeping bags attached to make manufacturers of outdoors gear rejoice.

I mentioned this fact, and my feeling of changes brewing, to one thoughtful young man of the staff that is doing a very good job at Victoria Cool-Aid.

This, he told me, was to be the big summer, and it's true that Cool Aid is taking in 25 to 30 more transients nightly than was the case at this time last year.

But they do run younger, they do seem better-prepared than past wanderers, and far fewer of them are aimless aimlessly across the land. They have goals . . . and while concerned adults may approve, something does happen to the spirit of adventure when it becomes harnessed to place, time and organized planning.

They are also better financed. Last summer, only about 40 per cent of Cool-Aid's guests were able to pay the nightly tariff of 25 cents hoped for but by no means demanded. This year, the charge for those who can handle it is 50 cents a night, and about 60 per cent of those who check in at federally-assisted Cool-Aid are paying it.

"From the hostel viewpoint," said the man I talked with, these kids seem to have no special needs. They want a place to sleep, and that's all."

He too senses change, and not merely in the hostel picture. It isn't something he can put his finger on, but he's aware that it has happened in Toronto's Yorkville, and in Vancouver's Gastown and along a Fourth Avenue which is not as it was in its heyday. It is also happening in Victoria.

Part of the change as he sees it is a slowdown in the violent confrontations of a couple of years ago. He expects further developments.

"More young people doing real work toward a better lifestyle. More realizing that if you want peace, you have to live it."

For myself, I can't interpret the vibrations of what may be a pivotal year.

All I'm sure of, in fact, is that a new generation is coming along, and that while it will borrow both good and bad from its predecessors, it will also shape its own wave.

I do not foresee a return to The Good Old Days — that never-never golden age in which youth is supposed to have respected its elders merely for being older, and to have been guided by what they proffered as wisdom.

I can only wonder what's in store, and entertain certain hopes for the not too distant future:

A realized moral code which may be radically different from my own.

More care for the earth that supports us.

More care for children. Not permissiveness but intelligent parental care bestowed on all departments of a child's life.

And as a carry-over from a young generation grown older, the striving after peace which may emerge as that generation's finest contribution.

Perhaps I have wasted your time in sparring with shadows. But I cannot escape that sense of a tide changing.

Doing The Town

With DOROTHY FRASER

Conversation-making Swedish crystal . . .

A few days ago some wretched person stole our handbag containing . . . amongst all the rest . . . the notes we'd just taken on some delightful new things we'd been looking at in Standard Furniture's Import Shop . . . So we're writing this from unaided memory . . . (and the fact that we can do so just shows how memorable these things are!) . . . A lot of hand-blown, colored crystal from Sweden is first on the list . . . Bowls, vases and decanters in the most unexpected and delightful shapes . . . There are vases that look as if they came out of the Arabian Nights . . . tall graceful ones with slender necks . . . some almost 3 feet high . . . and every imaginable size in between . . . Decanters look like pyramids with a ball on the tip . . . There are bowls of all sizes . . . darling little bud vases like elongated liqueur glasses with long stems . . . A great variety of shapes and sizes in all three categories . . . blue, green, red, orange or amber glass which winks and glows as the light catches it . . . Real groovy! . . . Not expensive, either . . . It occurs to us that a piece of this glass would make a nice hospitality gift for a summer hostess! . . . Again drawing on our memory . . . apothecary jars from Denmark are back at Standard . . . Various sizes and colors . . . useful containers for a great variety of things . . . Also some nice wicker hampers with lids . . . **Standard Furniture Co., 737 Yates St., 383-5111.**

The good little outfit with good jewellery is just the ticket for women tired of instant, disposable fashions from past years.

Beautiful handbags from Italy . . .

That proverbial "fine Italian hand" is very evident in the lovely leather handbags which Wilson's got in from Italy last week . . . Mostly in dark colors for fall . . . black, brown, navy . . . and one very versatile raisin shade in silky soft antelope suede . . . they have real elegance and would lend a good deal of panache to any costume . . . We honestly don't know which of their virtues we should tell you about first . . . the supple leathers with their "good" look and feel . . . emanating the faint heady leather aroma you find only in the best skins . . . Or the excellence of the craftsmanship which has gone in to the making of these bags . . . Or the styling . . . simple yet elegant . . . and distinctive enough to stand out from most other handbags . . . They're light weight, roomy, leather-lined, beautifully appointed, with coin purse and mirror . . . Many can be worn either over the shoulder, or carried in hand . . . and shapes veer towards an inverted rectangle . . . with imaginative metal trim . . . Don't know when we've seen such a handsome array . . . and they're all exclusive to Wilson's . . . so when you own one of these bags, you'll know you've got something different and distinctive . . . They're fairly expensive . . . anywhere from $45 to around $70 . . . but, we think, well worth the price tag . . . **W & J Wilson Limited, 1221 Government St., 383-7177.**

Black made a comeback in Royal Dressmaker Hardy-Amies fall collection.

When it's time for bed . . .

Whatever she chooses to be by day . . . we feel that when it comes time for bed, every woman . . . whether she retires with her mate, or alone . . . should look as feminine and pretty as possible . . . That's why we're such a nut about pretty nighties and gowns . . . Pleasing to the eye . . . good for the female morale . . . conducive to sweet dreams! . . . We spotted a couple of lovely new gowns at Saba's the other day . . . in the graceful full length which many women are returning to after years of shorties . . . One, made by Gossard, the corset people, is a simple, yet very feminine style in either aqua or pink opaque nylon . . . V-neck and empire drawstring waist of matching satin ribbon . . . Particularly becoming, we thought, to women with more mature figures . . . though Saba's assured us that younger women take kindly to it too . . . A real charmer is the Van Raalte gown of bluesky or pinkglow sheer nylon over opaque . . . it has a deep plunge bodice with elasticized waist, and lavish matching lace trim . . . A very flattering style . . . And there's a charming one-of-a-kind gown and negligee set suitable for all ages . . . White sparkly nylon . . . coat double layers of sheer, with braided nylon trim . . . long nightie with built-up shoulders . . . more braid trim . . . Only $35 for this attractive set at . . . **Saba's, 1130 Douglas St., 384-0561.**

Norell uses enormous pussy-cat bows at the necklines of blouses to wear with simple tweed suits.

Mobiles to fascinate all ages . . .

We were passing Montague Bridgman's one hot sticky day last week . . . when we happened to glance through the open door and saw these dolphins cavorting around . . . a brace of toucans preening on a perch . . . satellites whirling and shimmering . . . plus all sorts of other weird, wacky and wonderful objects seemingly suspended in space, and imbued with a life of their own . . . Aha! said we to ourself . . . those new Danishmobiles which Mr. Lort picked out in Copenhagen last spring have finally arrived . . . Just looking at them respond to every slightest breath of air made us feel cooler . . . not to mention cheerier! . . . In this new shipment are some mobiles which have never been seen here before and are exclusive to Bridgman's . . . Flying owls with big round cut-out eyes . . . several kinds of fish . . . stylized peacocks . . . Delightful fantasies in wood shavings like the helicopters, automobiles, Red Baron airplanes . . . A beautiful group of nine sailboats . . . There are paper zodiac signs . . . Titmice in a cage . . . Adam and Eve with their apple tree and serpent . . . all kinds of boats and ships . . . Things to enchant you . . . or to make you smile . . . These are really unique and delightful mobiles . . . to charm a child . . . add a touch of whimsy or sophistication to a room! . . . **Montague Bridgman Ltd., 811 Government St., 383-0821.**

Brioni of Rome has unisex ensembles in brown snakeskin . . . worn with brown suede or green slacks.

Hawaii calling! . . .

Here's a new Hawaiian holiday package we learned about from Paulin's this week . . . which sounds so good we think we might try it ourself one of these days . . . Two weeks in Waikiki . . . to bask in the golden sun . . . swim in the blue Pacific . . . sightsee and shop and relax with not a care in the world . . . and all this for just $329 from Victoria . . . You depart any week day, Monday through Thursday . . . stay at the Park Shore . . . a first class hotel close to Kalakaua Ave and Kapiolani Park, just a few steps from the beach . . . for 14 nights . . . Package includes your return transportation via CPAir . . . hotel . . . various sightseeing tours in and around Honolulu and Waikiki . . . as well as a Pearl Harbour cruise . . . and a visit to a pineapple cannery . . . with tour escorts . . . Transfers . . . just about everything, in fact but meals and very personal expenses . . . The $329 rate is based on two people sharing a room . . . but if you're a loner, an extra $60 will get you a room to yourself . . . Maybe right now, with our own temperatures soaring like mad, the thought of a Hawaiian holiday doesn't send you . . . but just wait till winter comes . . . with rain and wind and cold . . . and, heaven forbid, snow! . . . you'll be aching to get away from it all for a respite! . . . So why not pick a date and have Paulin's book you on one of these inexpensive mid-week flights for a glorious Hawaiian holiday? . . . **Paulin Travel, 1006 Government St., 382-9168.**

"Fancy prants" is another name for the ubiquitous hot pants.

Now's the time for a hair conditioner . . .

Sun's wonderful . . . swimming's fine . . . and we hope you're enjoying plenty of both these lovely summer days . . . But like everything else, one has to pay for one's pleasures . . . and a good many of us pay with our hair . . . which often becomes dry and brittle and refuses to behave . . . and with some women, so we're told, falls out at an accelerated pace . . . If this is happening to you it's time to get a hair conditioning treatment at House of Glamour . . . H of G give very special, and tremendously effective conditioning treatments for fine, dry hair . . . too oily hair . . . hair that's lost its snap and sparkle . . . You'll see a wonderful difference after even one treatment . . . We know what we're talking about because a few weeks ago we had them treat our dry-as-a-bale-of-hay hair with Fermodyl . . . a conditioner they highly recommend for hair in such a sorry state . . . Well not only is our crowning glory behaving better, but it holds a set much longer . . . looks more the way healthy hair should look! . . . If you're smart, you won't wait until your hair's a complete mess . . . Let House of Glamour give you a conditioning treatment now to see you through the rest of the summer, . . . get your hair in shape for fall . . . Make an appointment this coming week at . . . **House of Glamour, 1175 Douglas St., 386-6188.**

Leather and leather-look fabrics in gaucho pants with bolero jackets or tunic vests or battle jackets are worn with laced leggings.

World's finest watches go to de Goutiere . . .

There comes a time when every watch . . . no matter how famous the name of its maker, or how expensive it is . . . is going to be in need of cleaning and/or repairs . . . and if you're the owner of such a fine timepiece, you're going to think twice about whom to entrust it to when that time comes . . . Without any reservation we recommend you to de Goutiere Jewellers . . . They specialize in repairing high-grade watches . . . watches with such names as Patek Philippe . . . Movado . . . Omega . . . Longines . . . Universal . . . and complicated timepieces such as repeaters and chronographs . . . And of course, if your watch is just run-of-the-mill, it gets the same care and attention as if it were paved with diamonds! . . . Clocks too . . . Mr. de Goutiere is an expert in repairing all kinds of clocks . . . even makes parts for them himself if that's the only way! . . . de Goutiere's also do jewellery repair of all kinds . . . so if you've anything that needs fixing, don't just leave it lying there in your jewel box . . . take it to de Goutiere's and have it repaired so you can enjoy wearing it again . . . You might like to have your diamonds or other gems reset in new mountings . . . Your pearls should be restrung periodically . . . don't wait till they break! . . . **de Goutiere Jeweller, Ltd., 2524 Estevan Ave., 592-3224.**

Advertisement

MEDICAL TEAM TO TEST 336 VICTORIA RESIDENTS

Nutrition Canada Experiment to Investigate Effects of Vitamin C Doses, Health Food

By ANN DUNSMUIR

People who dose themselves daily with large quantities of Vitamin C are wasting their time and may be damaging their kidneys, says Dr. Zachariah I. Sabry, national co-ordinator of Nutrition Canada.

"Swallowing fantastic amounts of Vitamin C is not going to do much good," Sabry said. "Large amounts of Vitamin C can damage kidneys."

Sabry held a press conference at the Cook St. Metropolitan Board of Health Friday to kick off the Victoria section of Nutrition Canada, a cross country survey of health and food habits of 21,000 Canadians.

The survey will start testing subjects Aug. 16, and about 4,000 British Columbians will take part in the two-year, $1.7 million experiment. The medical team will test about 336 residents of Victoria.

Nutrition Canada is designed to cover one per cent of the Canadian population. Subjects are chosen by the Dominion Bureau of Statistics, from all geographical areas and all income levels.

The nutritional clinics to be held in Victoria, Aug. 16 to 19, will investigate the nutritional effects of such fads as the Vitamin C for colds theory, advocated by Nobel prize-winning Dr. Linus Pauling and the current health food craze.

Medical and dental examinations, and laboratory tests of blood, urine and metabolism are included in the study.

Test for Poisons

"The survey will consider food as part of each individual's environment," Sabry said.

He pointed out that the amounts of pollutants, like DDT, and poisonous heavy metals, such as lead and mercury in the body, will be measured, as well as the nutritional level of the subject.

When deficiencies are found, the survey team will report immediately to the individual's family doctor or medical health officer.

Sabry said that reports of iron deficiency anemia and numerous cases of rickets in Metropolitan Toronto and Montreal made the federal government aware of the need for a comprehensive study of Canadian nutrition.

Previous studies in North America have concentrated on particular groups, like the urban poor or southern Negro.

Sabry pointed out that before the federal government can frame legislation to correct dietary deficiencies, it must know what they are, what type of diet is causing the deficiency, and the best method of correction.

As an example, he gave the iodization of salt, made compulsory by federal legislation in the 1930s.

Goitre and cretinism have almost disappeared in Canada, as a result of this legislation.

To Settle Question

"Nowadays such legislation would be considered interfering with the rights of the individual, and we would have to have a referendum," Sabry said.

He does not think referendums should be held on health matters.

"There is just as much evidence today that fluoridation of water prevents tooth decay as there was in the 30s, that iodine prevents goitre," he said.

"The difference is that in the 30s the government didn't see any need to ask the public before it passed health legislation."

Sabry hopes that the Nutrition Canada report will settle the question of the need for fluoridization "once and for all."

He thinks the fad for health foods is a back-lash against modern foods that are becoming less and less identifiable as natural food.

"We are moving out of an era when we can identify the natural food in what we eat into an era when it will be impossible to identify the natural product in what we eat," he said.

The team will return to Victoria early in 1972 to conduct a winter survey, using matched groups of subjects for study.

In a later interview, Sabry stressed the need for good nutrition in infancy, childhood and adolescence.

"Malnutrition in early infancy can cause irreversible mental damage, ranging from severe retardation to mild learning disabilities," he said.

Dr. Z. I. Sabry of Nutrition Canada

The current macrobiotic diet fad worries him. An individual following the diet progresses through different levels until he is eating nothing but brown rice — an accomplishment that Sabry considers "very dangerous."

He thinks good nutrition is a problem of educating the public to make the right choice of available foods.

"In this country there is no reason for malnutrition at any income level," he said. "People need to be educated in the choice of food."

VICTORIA TRAVEL CLUB
LAKE ALOUETTE
THURSDAY, AUG. 12

Chartered bus leaves at 8:00 a.m. for the Tsawwassen Ferry, driving by the Lougheed Highway to Haney for lunch (extra), then to Lake Alouette in Golden Ears Park, returning to Tsawwassen for the 7:00 p.m. Ferry **$10.00**
Annual Membership Fee **$1.00**
For reservations please ring
388-5978

NOTE: Date of Galiano Island trip changed to Friday, August 20th from August 21st.

HELEN S. EDWARDS
51 Marlborough Street

Regional Pay Rate for Nurses Supported

OTTAWA (CP) — Federal treasury board negotiators this week stood pat in support of a regional rather than a national pay rate for general duty nurses in the public service that nursing representatives want

In a brief to a three-man arbitration tribunal here the board even suggested it would like to see rates of nurses in higher-pay categories put on a regional rather than a national basis, as exists now.

About three-quarters of the 2,200 federal nurses in all parts of Canada are on the regional pay rates for first-level nurses.

Their negotiators say this causes a regional pay discrepancy of about $1,200 a year in maximum annual salaries for this group in various parts of Canada.

The treasury board, however, argues that a national rate policy for first-level nurses would result in considerable overpayment or underpayment in some regions, depending on local wages of nurses outside the federal service.

The issue over regional versus national rates is a main reason the wage dispute over the two-year contract, retroactive to Jan. 1, 1971, has gone to binding arbitration, a source said. The tribunal's decision is expected in about six weeks.

The negotiations are complicated by a reclassification of some nurses into new salary categories.

The treasury board has proposed making average increases in the regional rates from first-level nurses ranging from 6.3 per cent in the Maritimes and Saskatchewan to 9.6 per cent in Manitoba effective Jan. 4, 1971, to Jan 2, 1972

The first-level nurses now get salaries ranging from an annual minimum of $5,523 in the Maritimes, Manitoba and Saskatchewan, where rates are lowest, to an annual maximum of $7,992 in British Columbia, where they are highests. The maximum in the Maritimes, Manitoba and Saskatchewan is $6,745.

The nurses are asking for a national rate for the first level ranging from $7,372 to $9,331 as of Jan. 1, 1972, with varying regional increases until then.

Treasury board has proposed that this year nurses in other categories get average increases ranging from six per cent for second-level nurses to 83 per cent for fourth-level nurses.

This would increase rates as of Jan.4, 1972, to: Level two $7,310 to $8,930; level three $8,150 to $9,650; level four $9,240 to $10,880; level five $11,023 to $13,598; and level six $12,575 to $15,500

The nurses have asked for pay levels retroactive to last Jan. 1 ranging from a minimum of $8,810 at the second level to a maximum of $17,806 at the sixth.

They want an eight-per-cent increase the following year, but treasury board is offering an increase averaging about five per cent for all levels beginning Jan 3, 1972.

The board says this proposal would increase the straight-time payroll by 22.1 per cent during the two-year period while its proposal would increase it by 12.9 per cent.

U.S. Divorce Rate Up

WASHINGTON (UPI) — The number of divorces in the United States increased 9.4 percent in 1969 from the previous year while marriages increased 3.7 per cent, the government has reported.

"From 1968 to 1969 divorce totals increased in the District of Columbia and all States except Indiana and Texas," said a report published by the National Centre for Health Statistics.

"In eight states the annual growth was very pronounced, between 20 and 50 per cent," the report said. The states were Delaware, Hawaii, Louisiana, New Jersey, New Mexico, New York, Rhode Island and South Carolina.

"Remarriages showed an upward trend from 1963 to 1969 for both men and women, but the increase was more pronounced in men," the report said. In the 14 to 24 age group, it said, the remarriage rate declined for women but increased more than 50 per cent for men.

Rochdale Indebted

OTTAWA (CP) — Foreclosure action is being taken against Rochdale College in Toronto, Robert Andras, minister responsible for urban affairs, announced Thursday.

The announcement said that the college is delinquent by about $450,000 in mortgage payments to Central Mortgage and Housing Corp. and has met its full monthly payment only 11 times in 30 months.

CMHC provided a loan of $4,884,000 to Co-operative College Residences Inc., owners of the Toronto college building, five years ago. The writ of foreclosure will be sought by CMHC, Andras said in a news release.

The minister said the action is being taken for financial reasons only and should not be seen as any sort of judgment about the students at the college or their way of living.

Rochdale has been a target of criticism from some quarters because it allows mixing of the sexes in its living quarters.

EATON'S
Wig Salon

Features
Reid Meredith
Living Wigs

If You Walk Out Wearing a Reid Meredith Wig
Nobody Will Ever Know . . . Except Us

An exciting challenge to change your looks! Do yourself a favour and except this invitation to visit our new, secluded Wig Salon on the Floor of Fashion (opposite the Shoe Department).
Choose from a selection of Modocrylic fibre Reid-Meredith wigs in a delightful range of shades and styles . . . See for yourself how beautifully undetectable they are, how light on the head and how easy to care for . . .
Our stylists, Mrs. A. Cullen and Mrs. S. Kitch will style your Reid-Meredith wig in the secluded comb-out booth. Don't wait . . . come in today!

For Men, Too!
Don't Look Older Than You Are
Create a New Image

Conservative business men . . . Swingers . . . and everyone in between. Improve your image instantly with an undetectable Reid-Meredith wig . . . so light and comfortable that you'll only be reminded you're wearing it by the return of the admiring glances you used to receive before your hair began thinning.
Try a Reid-Meredith wig today . . . it could be the beginning of a whole new way of life.

Wig Salon, Floor of Fashion

CHILDREN'S
SWIMMING LESSONS
REGISTER NOW!!
NEXT SESSION BEGINS
TUESDAY, AUGUST 10, 1971

For Further Information, Phone 383-2522

CRYSTAL GARDEN

EATON'S Beauty Salon

Never a Dull Moment . . .
Fermodyl
Keeps Your
Hair Colour
Radiant

Tinted hair comes alive with "miracle" formula Fermodyl. It strengthens overbleached, damaged, brittle hair, improves texture and brings the gleam of health to colour-treated hair.
Request this super-special hair treatment after every colouring session . . . and in between, too!

Consult with Dorothy Smith — Fermodyl colourist
She'll be giving **Complimentary Consultations on**
August 9th and 10th

Beauty Salon, Fifth Floor

Store Information, 382-7141

SPECIAL
FRI., SAT., SUN.
Regular 50c each
HOT DOGS
2 for 40¢
Mello-Spot
DRIVE-IN 3 blocks off Douglas St.

Beach-bound hitchhikers pause for directions

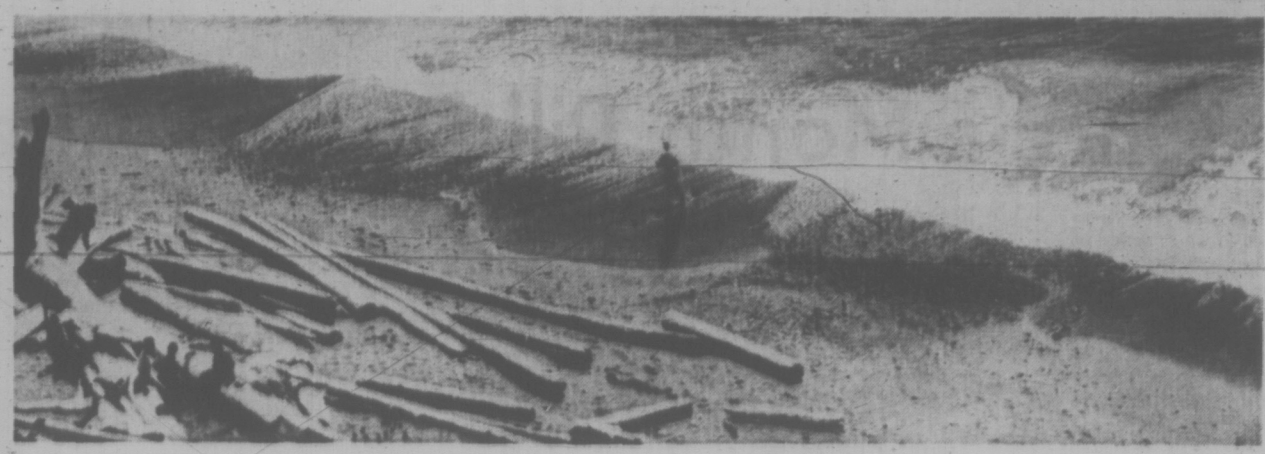

Wreck Bay, near Long Beach, was once a mecca for youthful transients

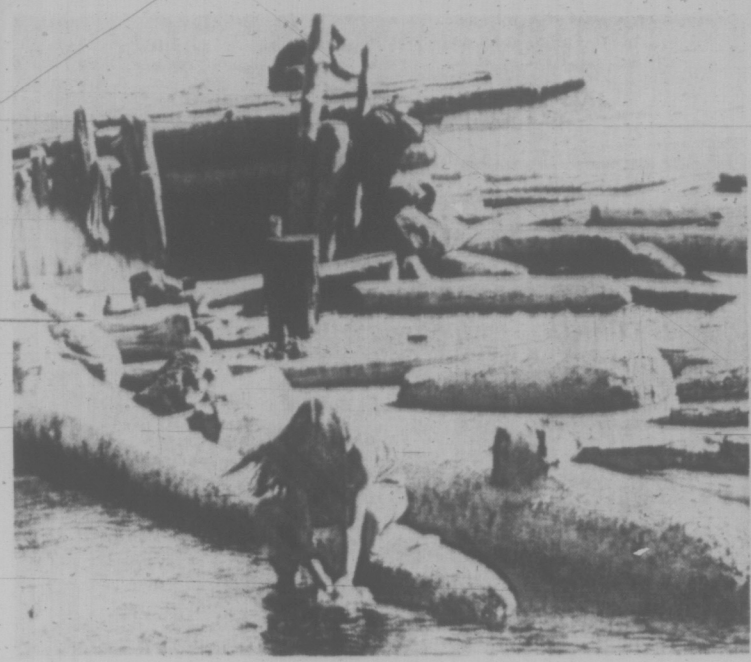

Wreck Bay shelter built out of driftwood

A more sophisticated hillside perch

AS OF SEPT. 30 THEY'LL HAVE TO LOOK ELSEWHERE

Wreck Bay: Where Youths Found 'Peace'

● *This is the last summer Wreck Bay, near Long Beach, will be used as a resting place by hundreds of youthful transients who visit Vancouver Island during July and August. A federal parks order, effective Sept. 30, prohibits the erection of shelters on the beach. Times staff writer Helen Melnyk visited Wreck Bay this week and today reports her findings.*

By HELEN MELNYK

WRECK BAY — Wreck Bay has become a mecca for youths who take to the roads come summertime.

They congregate by the hundres at the shanty and canvas beach colony, and they come from as far as New York, Quebec, and the Maritimes. Some stay a night or two before moving on. Others stay a couple of weeks or months. A few never leave.

The beach is a summer resort spot for young people taking a break from school or a job, a roadside stop for those on a trip into nowhere, and home for those who find what they were looking for.

One thing they all agree upon is that cities are a "bad trip," polluted in environment and culture.

'Straights' Leave

Most of the young people at Wreck Bay would be branded as hippies, with their long hair, raggedy denims and other trappings, commonly associated with the term. They feel they are despised, teared and harrassed by the middle-aged, middle-class ten months of the year. Down at Wreck Bay beach, they form their own little summer society, where "straights" are the outcasts.

Most tourists drive on past the highway turn-off to Wreck Bay, on to Long Beach. Those who stumble on to the beach, by mistake or curiosity, usually take a look around and make a quick departure. Police and other officials of the Establishment rarely venture down.

And so the young people set up their tents, or build shelters out of drift-wood. They smoke their dope and walk around nude, when the sun beats down, in peace. All day they read, visit, explore the surrounding terrain, or just lie around. At night they gather around bonfires with musical instruments, and talk about political change, religious enlightenment, or mundane daily concerns. There are no rules to be broken or schedules to be met.

Final Summer

But this summer is to be the last for the colony. A federal parks order has been passed, prohibiting the erection of shanties on the beach. A camping fee of $1.50 a night will probably be charged. The young people say they can't afford to pay this.

Mark Modon, 20, of New York City, is part of the increasing American transient migration over the border into Canada. He said he left the States because there was too much "hassle from cops and straights." After being slapped down with three $20 traffic tickets for thumbing in the States, where hitchhiking is illegal, and seeing a fellow hitcher get his hand badly mangled by a car that apparently swerved off the highway purposefully, he "split" for Canada, leaving behind the remnants of his U.S. patriotism.

Though he'd spent his last $2 the day before, Mark wasn't worried. Firewood and water are free and plentiful at Wreck Bay beach. For food he had a bag of oats and rice, and a pound of butter. Innumerable suppers were crawling or buried in the sand: crabs, mussels, clams. Fish could be purchased from local fishermen for a smile and a "hi." Besides, he had put in a collect call to his mother the previous evening, asking her to forward $50.

A former Alberta teacher, Carl Sather, 41, discovered Wreck Bay beach last summer by accident. He liked it so much that he pitched a tent and stayed for a month, and then returned this year for another month.

Sather, who felt he was losing touch with his students quit his teaching job and if he ever goes back to teaching, or any other job, money won't be his motivation.

As he talked, he was frying pancakes for breakfast, and flipping them onto the plates of a group of famished-looking youths squatting about the fire.

"The kids living here are on a back-to-nature trip. They're here, partly as a rebellion against materialism, and also to prepare for a new culture. The kids are from every social and economic background. I've met the grandnephew of President Nixon, the son of an Episcopalian Bishop, and the children of cabinet ministers and MPs," Sather said.

People and Ideas

Most kids are not dropping-out; they're going back to their schools and homes. They're trying to come up with answers to problems, to regain some individuality and independence.

The environment is ideal for young people to seriously get into people and ideas. It's a totally threat-free atmosphere, with no law, no authority, no rules, regulations or organizations.

All that's needed to survive is available. Though many kids are impecunious, nobody goes hungry. Everyone shares what he has. People are always offering something to eat, drink or smoke. If you want something to eat, you can always stop at a campfire, where someone's cooking, and they'll feed you.

Once or twice, people tried begging for money, but that went over like a lead balloon.

Nudity Natural

Life here is essentially anarchist. Everybody does his own thing. A few structure-minded types tried to organize feed-ins and parties, but it didn't work. People just float in different groups. In civilization, youths often feel they have to organize in self-defence. Here they don't need to.

A visitor to Wreck Bay is no longer alarmed about the dope scene. The youths seem to be handling it very well. They're not abusing dope to the point where it interferes with their work.

There are a lot of nude people walking around, but in Wreck Bay it seems natural, rather than offensive. Though some kids who are living together aren't married, there are no "sex orgies."

Ask any beach inhabitant a "what" or "where" question and they'll usually respond with a laugh.

Like Steve and Sarah McAuley, both 23, and university graduates from California. They don't know where they're going or what they're going to do.

"We haven't figured that out yet. We've been in school all our lives," they said.

"We couldn't see ourselves tied down to one place for 20 years, making payments on a house, car and TV. An 8-hour day job eats up too much of a person's life."

Jane, 24, and Joseph, 28, Condreau sold their possessions and "split" New York, with their four-year-old daughter, Tara, for their "self-preservation."

Joseph, who quit his job as a school drug counsellor, said he's under no illusions that leaving the city will solve everything.

"At least we're breathing a little easier in a saner kind of atmosphere. The U.S. is a pathology-ridden country. People there hate long-hairs so much that if it wasn't against the law, they'd shoot them. Canadians are less hostile and more open," he said.

"There's an unwillingness to question basic assumptions about reality in most people. They never sit down to think what they're doing in life; that maybe all they've ever done is all wrong," he added.

"We're at an either-or point in our civilization — either we totally transform or die."

In the woods off the beach, about 20 squatters live in cabins. They resent any intrusion into their privacy, referring disparagingly to "money-wrecking" tourists with their $10,000 campers, and to the "transients bringing garbage and city crap with them."

One squatter, who wouldn't give his name or age, said that he came to Wreck Bay on vacation two and a half years ago and ended up staying. It took him two months to build a cabin. Total cost of the structure was $4 worth of nails. The rest of the materials he gathered off the ground. He makes wooden carvings and sells or barters them in the nearby town, Ucluelet, for food, clothing and dope.

When the regulations banning permanent or temporary shelters come into effect Sept. 30, the beach will be empty, except for the squatters.

The anonymous squatter said he's going to "hand around and see how heavy they're going to get."

"Then we'll have to find somewhere else to go," he said.

RITA G. BRAMBLE
for all
School Uniforms
383-1602

Roma's
Fashions Ltd.
It's the WEATHERMORE
Coat for Fall
The long sleek look—in gabardine. It's your look for Fall. A Rainproof Coat that goes everywhere. Deep back pleat, roomy pockets. Brass buttons. Each $85.
1691 Douglas Street 384-2021

WILSON'S
School
Clothes for
Boys and Girls

Wilson's provides complete outfitting for Vancouver Island independent schools.

We will give you the assistance you need in selecting the proper outfits for boys and girls attending the schools listed below. Your back-to-school shopping is easy and pleasant at Wilson's.

BOYS' SCHOOLS
● Glenlyon Prep. ● Cliffside
● Malvern House ● St. Michael's
● University School

GIRLS' SCHOOLS
● Strathcona ● Norfolk House
● Westerham

Junior Dept. — Lower Main

W&J WILSON
LIMITED
1221 Government St. (Opp the Post Office)—385-7177

CHARGEX
STORE HOURS:
9 a.m. to 5:30 p.m.
Monday thru Saturday
City Parking Facilities
Tickets Validated Here
THERE'S MORE FOR YOU DOWNTOWN

Buttons . . . Buttons
who has got the buttons?
London Silk
London Silk has over 1000 buttons of every shape and size.
See our button cabinet with the perfect style and size for your fashion creations.
Priced from 2c to 1.50 each
Open 9 to 5 Monday to Saturday
Three Floors of Fashion Fabrics
USE YOUR CHARGEX
1439 Douglas Street 382-1125
THERE'S MORE FOR YOU DOWNTOWN

MINK
JACKETS - - $650
STOLES - - - $350
August Fur Sale Continues
at
Scuby furs ltd
911 Government Street 385-4361
(One Block Up From Empress Hotel)

NEW CONTRACEPTIVE WORKS LIKE A RIFLE BULLET

Once-a-Month Pill Doesn't Affect Rest of Body

● *Under the pressure of a still-growing world population, scientists are seeking new, better and safer methods of contraception. This report, the first of two, tells what may soon be coming out of laboratories to help in the fight against the population explosion.*

LA JOLLA, Calif. (AP) — Just around the corner now looms a fabulous new once-a-month birth control pill.

It would act upon the pituitary gland in the brain, preventing it from releasing hormones necessary for conception to occur, and for pregnancy to be maintained.

It would thus act like a rifle bullet, preventing conception without producing any other efefcts on the body.

The current pill is more like a shotgun. While it prevents conception, the female hormone-type chemicals in the pill affect other cells and systems of the body as well.

Factor Synthesized

The new pill now promised involves a fantastic chemical, called Gonadotropin Releasing Factor — produced in the hypothalamus area of the brain. The GRF tells the nearby pituitary gland when to release the hormones responsible for a woman's releaseing an egg, and for pregnancy to continue.

Now, two teams of scientists have synthesized this releasing factor, a chemical so powerful that a few thousandths of one millionth of a gram — one gram is 1-28th of an ounce — is enough to start the chain of hormone release.

This feat has just been achieved by Dr. Andrew V. Schalley and associates of the Veterans Administrative Hospital and Tulane University Medical Center, New Orleans, and by Dr. Roger Guillemin and his collaborators at the Salk Institute here.

A next step is to make a phoney GRF, one that would be fooled by the pituitary gland, but which would block that gland from releasing its hormones.

Birth Rate Up

The GRF is only one prospect in intensified research to find new contraceptives beyond the present pill, which came under a cloud of public worry during congressional hearings early last year. Pill use was associated with some increased risk of blood clots and other harmful effects.

Those alarms — unjustified in the opinion of some leading experts — prompted hundreds of thousands of women to turn from the pill, but a majority may have resumed its use.

Pill sales went down initially, but recovered as women resumed its use, or other women took it up. Statistics in some major American cities showed a slight increase in birth rate a year after the hearings, but officials are loathe to attribute this simply to abandonment of the pill.

The majority of physicians and experts on birth control consider the pill as remarkably safe — safer than childbirth for example — and totally effective if taken regularly.

But the pill is not perfection, not the ultimate, hence the quest for even better methods, including a variety of methods that could suit everyone desirous of limiting family size.

Researchers are working upon minipills, hormone injections or implants that might be good for a year, pills that would induce abortion if a woman had conceived but did not yet realize it, and pills for men.

Too Toxic

Animal experiments have turned up at least three chemicals that can suppress sperm production, but they may be too toxic for human use.

Low doses of progesterone, one of the female hormones, can interfere with sperm maturity and mobility, but again there are questions of safety and practical application.

Some research is concerned with the capacitation factor — a chemical agent in the female reproductive tract that somehow alters sperm so they become able to penetrate the egg. A chemical that neutralized the capacitation factor might be an effective and simple contraceptive.

The present pill prevents ovulation by blocking the releasing factors in the hypothalamus. But the hormones in the pill affect other systems, too, and have been compared to "killing a mosquito with a sledgehammer."

—AP Wirephoto

REAL COOL KIDS

Two modish misses just had to get near the water and couldn't resist the sparkle of the fountain and pool in Paul Bunyan Park, in Bangor, Maine. Their mother warned them not to get their sneakers wet. And they didn't.

YOUR HOROSCOPE

By SYDNEY OMARR

Forecast for Sunday, August 8, 1971

ARIES (March 21-April 19): Protect self from gossipy neighbors. Others display tendency toward envy. Don't compound error by acting in like manner. Visit one who is temporarily confined. Be wary in traffic. Capricorn pays meaningful compliment.

TAURUS (April 20-May 20): Review accounts. Rid yourself of outmoded concepts. Creative thinking encourages change. Seek hidden meaning in "Friendly advice." What you learn can be put to advantage. Be perceptive and aware. Benefits accrue.

GEMINI (May 21-June 20): Surprise duties or overtime assignment may temporarily depress. Period is brightened, however, by meaningful new contact. Fulfill obligations with a smile. Being vindictive proves costly. Act accordingly.

CANCER (June 21-July 22): Shake free from one who is demanding, possessive. Expect and receive a no-strings proposition. You have earned right to greater freedom of thought, action. Cooperate in charitable project. Spiritual awakening due.

LEO (July 23-August 22): Loss incurred if youthrow caution to winds. Be generous without being extravagant. What appears a tiresome detail is actually a requisite. Review bills, debts, invoices. Get paper work out of way.

VIRGO (August 23-September 22): One you respect makes you live up to potential. Know who is on your side and otherwise. Study Leo message. Be familiar with material at hand. Leo, Aquarius individuals figure prominently. Be specific.

LIBRA (September 23-October 22): Message is transmitted by travelling family member. Measure words, actions. Time is on your side. No need to rush, push or force your way. Utilize innate sense of diplomacy. Catch up on correspondence.

SCORPIO (October 23-November 21): Neighbor with financial problem confides dilemma. Offer tea and sympathy. Review your own budget. Entertaining children now can be costly affair. Know when to be firm, when to acquiesce. Others will understand.

SAGITTARIUS (November 22-December 21): Check financial, legal status. Obtain valid hint from Scorpio message. Find ways of expressing emotions. You need not be prisoner of self-imposed shackles. Give extra attention to mate, partner. Money is due.

CAPRICORN (December 22-January 19): You are complimented for qualities some have taken for granted. You gain renewed confidence. Task performed in past results in current prestige. Emotional involvement ultimately proves beneficial.

AQUARIUS (January 20-February 18): Giving heart to one who is not "free" would be mistake. Realize this and respond accordingly. Special relationship should be reviewed. Better now to finish than to begin; hanging on defeats purpose.

PISCES (February 19-March 20): Inviting friend to home results in stimulating, new contact. Third party definitely is involved. Cycle is high; be daring. Change routine. Recent habit pattern was mainly destructive. Get views on line.

IF TODAY IS YOUR BIRTHDAY you possess natural executive abilities. You can expect to do better working for yourself than otherwise. Many regard you as a virtual powerhouse. You are vigorous in defence of personal principles. Recent emotional setback is soon to be corrected. Money picture brightens. By October, loneliness can become a stranger. Financial security indicated in middle years.

TAURUS (April 20-May 20): What had been kept from you now is presented on proverbial silver platter. Friend discloses method of increasing prestige, income. Break from routine proves beneficial. Aries individual surprises with fresh ideas.

GEMINI (May 21-June 20): Cooperate in group, community project. Some desires fulfilled if you act on hunch. Aquarius individual figures prominently. Accent now on hopes and friendships. Associate is ready financially. Present formal.

CANCER (June 21-July 22): Be flexible in professional endeavors. Sagittarius plays key role. Improve relations with those who perform special services. Some pet ambitions are subject to revision. Display versatility — and humor.

LEO (July 23-Aug. 22): You may be impatient for change. Travel. Wise course dictates that you check details, including reservations. Trusting to memory might be error. Commit thoughts, ideas to paper. Advertise and publicize — spread word.

VIRGO (Aug. 23-Sept. 22): Share unusual experiences. One concerned with occult can provide stimulation, pleasure. Change of scenery is advocated. Permit mate, partner to express views. Dig beneath surface indications. Money surprise is due.

LIBRA (Sept. 23-Oct. 22): Success gained through joint efforts. Give full co-operation to business partner, mate. You gain through listening rather than asserting. Entertain at home. Strengthen family ties of affection. Accent diplomacy.

SCORPIO (Oct. 23-Nov. 21): Some duties may not be pleasant but are necessary. Includes facing up to chore which has been delayed, pushed aside. Pisces person may be involved. Perfect techniques. Avoid further procrastination. Stress realism.

SAGITTARIUS (Nov. 22-Dec. 21): Investment potential is heightened. Your creative juices flow. Contacts with opposite sex are intensified. Cycle features change, travel and variety. There is added responsibility but also greater reward.

CAPRICORN (Dec. 22-Jan. 19): Complete projects. Finish rather than begin; be positive rather than docile. Study Aries message. One who has been "using" you makes confession. Perceive situation as it actually exists. You'll be happier.

AQUARIUS (Jan. 20-Feb. 18): Restlessness overcome through new contact, project. Welcome challenge. Short journey may be on agenda. Study alternative methods. Refuse to be bogged down by complaining relative. Heed own counsel. Move ahead.

PISCES (Feb. 19-March 20): Utilize intuitive intellect where money, personal possessions are concerned. Aiding Aquarius individual would be constructive. What you give now will be repaid. Be practical — and generous.

IF TODAY IS YOUR BIRTHDAY you are happiest when in spotlight. False modesty does not become you. You are able to influence people and to set policy. Current dilemma should be solved by month's end. In November, you are embarked upon new experiences. If love has been absent, it will be very much present. You are idealist with both feet on ground. Many confide in and consult you. You enjoy role of adviser.

Red Book 'Obscene'

LONDON (Reuter) — A controversial Danish manual dealing with sex, drugs and revolutionary politics will be distributed to British schoolchildren despite a recent court ruling that parts of it are obscene.

The youth movement of the minority opposition Liberal party said this week they reject censorship and intend to distribute a cut version of The Little Red School Book outside selected schools in major cities in Britain.

The movement's vice-chairman, Simon Hebditch, 24, said the young Liberals will reproduce the sex section along with other extracts.

* * *

"We will not accept the suppression of books or magazines simply because they offend those in authority," he commented in a statement.

"The school book was designed to be read by schoolchildren and we believe that there has been a dishonest attempt to withhold sections of the schoolbook from them."

Last month, Richard Handyside, the book's British publisher, was fined £50 ($120) for possessing obscene material. The book has gone on sale again minus the 20 pages dealing with sex.

Montague BRIDGMAN Ltd.
China Crystal Gifts
811 Government St. 383-0821

DISPENSING OPTICIANS
THE PRICE OF GLASSES
"Did I get value for my money?"

Money spent on good quality and accurately made glasses is always money well spent. Few things you buy mean as much in health and well-being as good glasses. The real cost is in doing without the best, for the only pair of eyes you ever have.

You too, can receive the finest quality and service when you bring your prescription for glasses to . . .

Prescription Optical

FIVE LOCATIONS TO SERVE YOU

DEAR ABBY...

By ABIGAIL VAN BUREN

DEAR ABBY: Mine is an overwhelming problem. I am a pastor in a small church in a small town, so no names, please.

When my wife and I were married we were very much in love, but little by little the romance went out of our marriage, until our sexual relations became mechanical and meaningless. Consequently, I became very restless and

A lady who is a member of my church has been coming to talk to me. I find her extremely attractive, and the feeling is mutual. She confessed she could love me if I were free to love her. Please understand, we have not committed any wrong. We haven't even kissed, but we have talked about our love and how happy we could be together. This has made us more miserable.

Any suggestions you or a clergyman of any denomination can offer will be greatly appreciated. Anonymous

DEAR ANONYMOUS: I offer the following alternatives: (1) Sincerely try to repair your marriage. The excitement of a tired marriage can be revived if both parties are willing to work at it. You may have to consult a qualified marriage counsellor, but don't let that discourage you. It indicates strength, not weakness. (2) You could ask for a transfer to another community, terminating your relationship with Number Two. Or Number Two could move away. (3) Ask Number One for a divorce and marry Number Two. I suspect this is what you would like to do since you are obviously physically attracted to each other, but the emotional repercussions would probably cost you more than you are prepared to pay.

I recommend the first alternative. God bless.

DEAR ABBY: My husband and I can never settle our differences by talking them over. To him any discussion is an argument, and he hates arguments. He will say, "All right, have it your way," then he clams up and hardly speaks to me for days. I always end up saying I'm sorry in order to coax him back into a good mood.

I am sure both sides of the question are worthy of being heard, and even if the discussion turns into a knock-down-drag-out argument, it is better than both of us bottling up our resentments.

We both read your column. Please comment. M. H.

DEAR M. H.: Tell your husband to grow up. Harbored resentments frequently come out in strange forms. (Stomach ulcers, for instance.) I'm not for knockdown-drag-out arguments, but they beat ulcers.

BIX PAINT VARNISH REMOVING
We Strip — You Finish
SPECIALTY FINISHERS
382-4612

In Our 68th Year
Saba Bros. Limited
THERE'S MORE FOR YOU DOWNTOWN
1130 Douglas St.
Phone 384-0561
Hot Pants 1/3 Off
All remaining top styles in hot pants from our regular summer stock are offered to you for the first time at this great saving. Sizes 5 to 13
Reg. 26.00 to 39.95
Sale 17.00 to 27.00
(Dress Department at 4 Saba's stores)
CHARGE IT! New accounts opened in minutes
CHARGEX

Grey Friars
VICTORIA'S LEADING UNIFORM SHOP
For The Independent Schools of B.C.
NOW LOCATED
In larger premises at
904 GORDON STREET
Just 'round the corner from our Courtney St. Address.
383-1413
OPEN DAILY 10-5
CLOSED MONDAY

Clip This Coupon Save $5

This Coupon Saves You $5
Good Monday, Tues., Wed. and Thurs. ONLY!
To prevent congestion in our Salon on the Weekend get your perm on a Monday, Tuesday, Wednesday or Thursday! The best possible up to date service at Prices everybody can afford. 7 Top Stylists to Serve You. Holders of many awards. Experts in modern scissor cutting.
Willem Kapteyn's
House of Beauty
Exclusive
It is management and highest standard of efficiency of our 7 top stylists which enable us to keep prices down. We care. All work 100% guaranteed.
1949 Fort St. Safeway Plaza 592-2464

ANOTHER First FOR NU-WAY CLEANERS
VALCLENE (R)
The drycleaning fluid of the future and today for . . .
Delicate and Difficult Fabrics

This $20,000 space-suit such as that worn by Neil Armstrong on his flight to the moon, was drycleaned with "VALCLENE", a product of DuPont research, at the Paris Fair Pavilion. The new Permac machine using the amazing new solvent "VALCLENE", proved to be gentle and safe for all delicate and difficult fabrics, such as this space suit.

At Nu-Way Cleaners we have won many awards for stain removal and general knowledge of drycleaning. Now with the new Permac machine installed at our plant, and using the special drycleaning fluid "VALCLENE", you can be assured that the first drycleaning of your difficult to clean garments will keep their new look and feel because "VALCLENE" does not remove the sizing from the fabric. Also other items safely drycleanable are, bonded fabrics, furs, leathers, plastic, rubber plus sequins, beads and buttons.

If you are in doubt how your new dress will look after the first drycleaning, call us. We will relieve you of the worry when we use "VALCLENE" on your garment.

Whatever your drycleaning needs . . . Call Nu-Way Cleaners
"IF NU-WAY CAN'T CLEAN IT NOBODY CAN!"

PROMPT PICK-UP SERVICE 382-4266
NU-WAY CLEANERS LTD.
DRIVE-INS: 420 William Street, 1590 Cedar Hill Cross Road
"The Home of the Fabric Doctor"

MIDDLE-CLASS ANIMALS

MARMADUKE

"No use playing dead. This is the day for your shot; come on!"

THE FAMILY CIRCUS

"I didn't get to sit by the window!"

Wonderful World of Animals

By DR. FRANK MILLER

DEAR DR. MILLER: Gigi, our parakeet, flew right out through an open window. So far he hasn't returned. We have tried to find him in vain. We understand that he could be hurt in some way, of course, but if he isn't will he be able to find his way home? R.N.

DEAR R.N.: Gigi can't come home again unless he was very close by and flew home simply by accident. There is no way for him to home in on you. Even if he were right outside he would not recognize it as home. (This is one of the tragedies of allowing a bird loose in the house with the possibility that a window or door may be opened just at the wrong time.) Parakeets are hardy birds and can often survive amazingly well if there is any type of food or shelter available. Most of them, though, will seek out human companionship in the first couple of days by lighting on someone, if they are used to this, or flying back into someone else's open window. For this reason it pays to advertise immediately, post a reward, and seek help throughout the neighborhood when your bird has been lost.

DEAR DR. MILLER: My sister dumps a can of dog food in a bowl when she goes to work in the morning and her dog sometimes doesn't eat it till the afternoon. I sometimes wonder why the dog doesn't get sick because I've smelled the food and it was pretty rank before he ate it. Is it because dogs don't get food poisoning like people? Or has he just been lucky?—D.D.

DEAR D.D.: Apparently he has been lucky so far because a dog may become as sick as a result of food poisoning as a human. It is logical to take precautions to prevent it particularly during these warmer months. A dog should be offered a snack in the morning and if it isn't eaten the food should be picked up and a fresh meal offered in the evening. If food must be left down during the day it should be the soft moist or dry types which don't spoil quickly. Be sure the dog isn't utilized as a garbage disposal for questionable foods. Too often the trusting dog gulps down food the owner was afraid to eat because it might be spoiled. If it is spoiled, the consequences for the canine are as drastic as they would be for any other member of the family.

WEEKLY PUZZLE

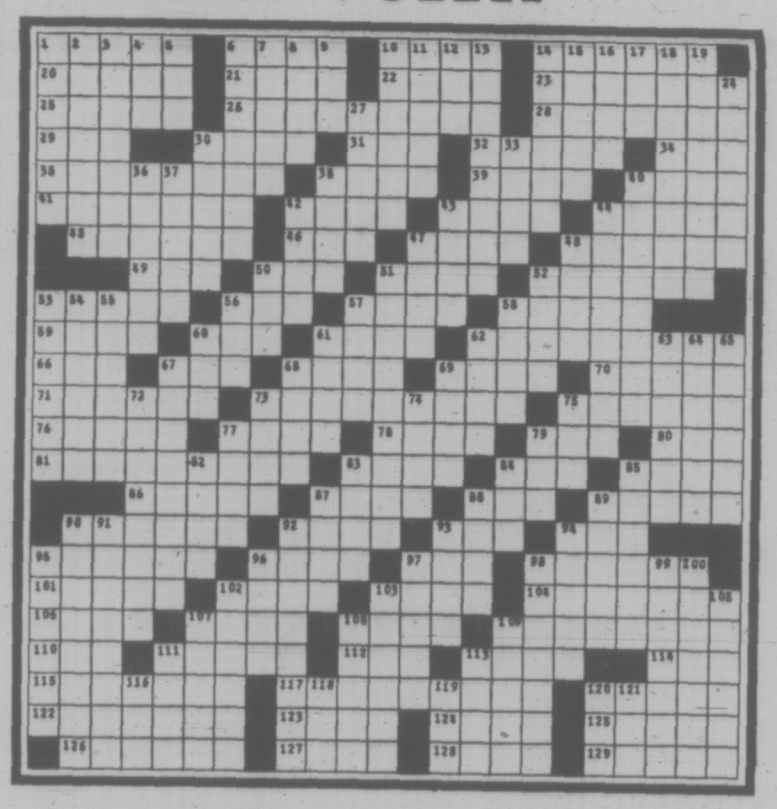

ACROSS

1 Creator of Moll Flanders
6 Tibetan man of the cloth
10 Solicitude
14 Pretend
20 Ancient Roman official
21 Moslem priest
22 An October birthstone
23 Fricative consonant
25 Ultimate
26 Dappie
28 Suppress
29 Greek letter
30 Hardy heroine
31 Debussy's "La —"
32 Timepiece
34 Expire
35 Bowling game
38 Camper's need
39 Poop
40 Market
41 Berthing facilities
42 Gossip: sl.
43 By — of
44 Pine family tree
45 Required
46 Some
47 Meander
48 Along in years
49 Boston Bruins star
50 Snoop
51 Metallic fabric
52 Heavenly
53 Pouring device
56 Interdict
57 — d'Azur
58 Misdemeanor: Fr. Law
59 Bard
60 Purchase
61 Prepare a path
62 Campanile
66 Back talk: sl
67 Food container
68 Missouri
69 Unscathed
70 Dishonor
71 Chemical compound
73 Giving opposition
75 Posture
76 Deep pink
77 Nonsense!
78 Resiliency
79 Attorney's charge
80 Indian cymbals
81 Confidentially: 2 wds.
83 Arrive
84 Tyke
85 Lasso
86 Speechify
87 Reveal
88 Untruth
89 Languished
90 — pastry
92 Frenetic state
93 "Fuzz" member
94 Political patronage
95 Courteous
96 Narrated
97 Pull
98 Watery in substance
101 Friendship
102 — barrel
103 Tiny bit
104 Rodent
106 Pilaf container
107 Current
108 Gaia
109 Roman hill
110 Anecdotal collection
111 Spoke at length
112 Odalisque chamber
113 Head
114 Bulgarian monetary unit
115 Wettest
117 Arrange in a series
120 Italian river
122 Agreement between nations
123 Whit
124 Different
125 Working student at Oxford
126 Delicate
127 French city noted for tripe dish
128 Unfriendly look
129 White poplar

DOWN

1 Protect
2 Paper term
3 Back with funds
4 Palm leaf
5 Moray
6 Vivacious
7 Gather
8 Red planet
9 Friend: Fr.
10 Convincing
11 Separate
12 Lady's hair pall
13 Open to choice
14 Classify
15 Season
16 Ponge, e.g.
17 Yorkshire river
18 Chinese dialect
19 Surround
24 Cut one's eating apparatus
27 Corundum
30 Bengal—
33 Queue
36 Supplement
37 Army chaplain
38 Wee
40 Canadian province
42 Mend
43 Capital's feature
44 Rise in the air
47 Deserve
48 Threshold
50 Wages
51 Boy meets girl etc.
52 Opposite of stet
53 United in wedlock: colloq.
54 Corrupt
55 Detailed account
56 Sweet roll
57 Colombian city
58 Skilled
60 Exclude
61 Jostle
62 Curse
63 Inhumane
64 Jailbreak
65 Whirled
67 Speed
68 State of snafu
69 Sensible
72 Uniate church member
73 Libertine
74 Weighty reading material
75 Immovable
77 The two
79 Enemy
82 Promontory
83 Witty chap
84 Suggestion
85 Retort
87 Volume
88 Theatre section
89 Italian city
90 Preponderant
91 Spanish province
92 Argumentative
93 Attractive
94 Dr. Norman Vincent —
95 Procession
96 Bustle
97 Giant
98 Break apart
99 Put to use
100 African country
102 English playwright
103 Middle
105 Venerate
107 Savor
108 Strong suit
109 Hiatus
114 Wrest
113 Piece of lumber
116 Purview
118 — tee
119 Colloidal substance
120 Biblical king
121 One way to fish

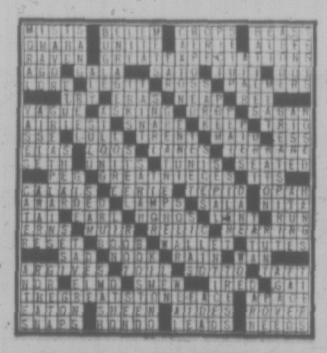

SOLUTION TO LAST WEEK'S PUZZLE

PEANUTS

WIZARD OF ID

APARTMENT 3-G

MISS PEACH

B.C.

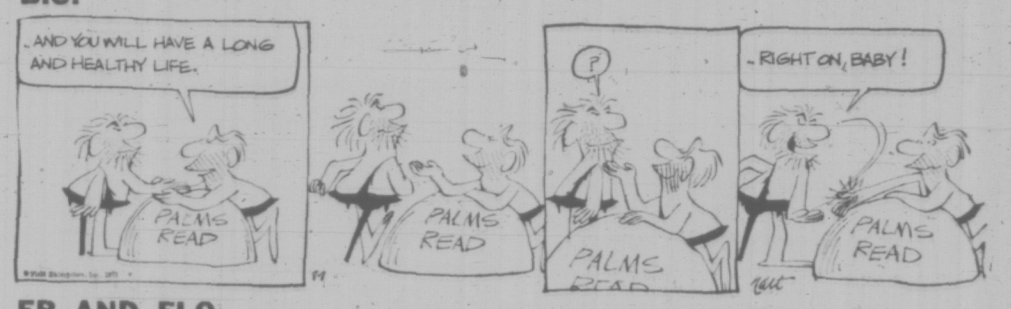

EB AND FLO

BROOM-HILDA

SNOJOE

MARK TRAIL

NANCY

Woolco

MONDAY IS 1.44 DAY

The sale that beats all one-priced sale days!

Ladies' Wear

Women's ½ Slip—Oversize, clingless arnel. Colours of White, Pink and Blue. **Reg. Woolco Price 1.83** — **1.44**

Ladies' ½ Slip—Nylon, tricot. Average and petite. Sizes S.M.L. **Reg. Woolco Price .88** — **3 for 1.44**

Ladies' Baby Dolls and Nightgowns — 100% cotton. Colours of Blue, Pink, Mauve. In sizes S.M.L. **Reg. Woolco Price 1.97** — **1.44**

Lucky Charm Briefs—One size. White only. Nylon stretch. **Reg. Woolco Price .89** — **3 for 1.44**

Ladies' Briefs—Nylon tricot satin finish. Band and elastic leg. Sizes S.M.L. **Reg. Woolco Price .88** — **2 for 1.44**

Girls' Flannelette Shift Gowns—Peter Pan collar. Lace trim. Sizes 8 to 14. Colours of Pink and Blue. **Reg. Woolco Price 1.97** — **1.44**

Ladies' Sport Briefs—Lycra 2-way stretch. White only. Sizes S.M.L. **Reg. Woolco Price 1.87** — **1.44**

Ladies' Padded Bras—Satin with lace overlay. Stretch strap and back. White only. Sizes 32A - 32B. **Reg. Woolco Price 1.87** — **1.44**

Children's Wear

Boys' and Girls' T-Shirts—Short sleeves. Permanent press. Assorted solids and stripes. In sizes 4 to 6X. **Reg. Woolco Price 1.76** — **2 for 1.44**

Boys' and Girls' T-Shirts—Permanent press. Crew neck or regular collar. Solid and striped colours. Sizes 4-6x. **Reg. Woolco Price .96** — **3 for 1.44**

Boys' Sport Shirts—Permanent press. Body style. Short sleeve. Assorted colours. In sizes 4 to 6x. **Reg. Woolco Price 1.86** — **1.44**

Boys' Pyjamas—Cosy flannelette. 100% cotton, pre-shrunk. Assorted colours and patterns. Sizes 4 to 6x. **Reg. Woolco Price 1.87** — **1.44**

Training Pants—Terry cloth, highly absorbent. Colours of White, Yellow, Blue, Pink. In sizes 2 to 6. **Reg. Woolco Price 3 for $1** — **6 for 1.44**

Baby Pants (plastic)—Full cut, waterproof, non-irritating. Sizes S.M.L. and XL. Six per package. **Reg. Woolco Price .93** — **2 for 1.44**

Infants' Sleepers—Nylon and cotton terry, snap front. Colours of Blue, Pink, Yellow, White. Sizes S.M.L. **Reg. Woolco Price 1.93** — **1.44**

Toddler Boys' Pyjamas — Cotton flannelette. Machine washable. Assorted prints and designs. Sizes 2-3-3x. **Reg. Woolco Price 1.93** — **1.44**

Baby Blankets—Permanent, viscose acrylic blend. Bambi and Sleepytime. Sizes 36"x50". **Reg. Woolco Price 1.97** — **1.44**

Infants' Crawlers—Perma press. Bibs and convertable bibs. Sizes 12 to 24 mos. Colours of Yellow, Blue, Red. **Reg. Woolco Price 1.93** — **1.44**

Toddlers' Perma Press Shorts — Full boxer waist. Pull-on style. Colours of Beige, Yellow, Pink, Navy, Red. Sizes 2-3-3x. **Reg. Woolco Price 1.47** — **2 for 1.44**

Hosiery - Accessories

Ladies' Nylons—1st quality. Colours of Spice and Beige. Seamless micro mesh. Sizes 8½-11 — **8 prs. 1.44**

Whisper Bikini Panty Hose—One size. Sheer, seamless. Colours of Cinnamon, Camellia, Treacle, Coppertone. **Reg. Woolco Price 1.29** — **2 for 1.44**

Ladies' Knee Hi's—Sheer and opaque. Mesh stretch. Colours of black, navy, wine, green. **Reg. Woolco Price .79** — **4 for 1.44**

Ladies' Panty Hose — One size. Seamless stretch. Colours of Tempo, Tan, Navy, Mell, and Dore. **Reg. Woolco Price 1.11** — **2 for 1.44**

Ladies' Bikini Panty Hose—One size with gusset. Colours of Beige, Spice, Black, Green, Coppertone. **Reg. Woolco Price .97** — **2 for 1.44**

Ladies' Italian Scarves—Variety of colours and designs to match every outfit. Size 11"x62". **Reg. Woolco Price 2 for $3** — **2 for 1.44**

Men's Dress Hose—100% nylon. Colours of Grey, Green, Brown, Blue. In sizes 10 - 12. **Reg. Woolco Price .97** — **4 for 1.44**

Boys' Dress Hose—100% nylon. Assorted colours and patterns. Sizes 7-9½ and 9-11. **Reg. Woolco Price 3 for 1.83 or 3 for 1.92** — **3 for 1.44**

Young Teen Knee Hose—100% nylon. Colours of White, Green, Pink. 9-11. **Reg. Woolco Price .86** — **3 for 1.44**

Ladies' Terry Slippers—Colourful floral prints. Rubber non-skid sole. S.M.L. **Reg. Woolco Price .87** — **3 for 1.44**

Men's & Boys' Wear

Men's Sport Sox—One size fits all. Wool and nylon blends. All colours of rainbow. **Reg. Woolco Price 1.69** — **1.44**

Men's Work Gloves—All leather palm and fingers. One size fits all. **Reg. Woolco Price 1.77** — **1.44**

Work Sox—Reinforced heel and toe. One size fits all. Colours of Grey, Green, Blue, and Brown. **Reg. Woolco Price 1.97** — **1.44**

Men's Handkerchiefs — Package of six. In White only. **Reg. Woolco Price .99** — **2 for 1.44**

Men's Briefs and Tops—Canadian made. White only. Sizes S.M.L. **Reg. Woolco Price 1.77** — **1.44**

Men's Terry Shirts—100% stretch terrycloth. Crew or V neck styling. Colours of Yellow, Red, Blue, White and Green. S.M.L. **Reg. Woolco Price 1.99** — **1.44**

Boys' Briefs—Canadian made. Colours of Gold, Green and Blue. S.M.L. **Reg. Woolco Price .86** — **2 for 1.44**

Boys' Sport Shirt—Permanent press, short sleeves. A large assortment of colourful stripes. Size 8 - 16. **Reg. Woolco Price 1.97** — **1.44**

Boys' Jeans—Preshrunk, 100% cotton. Boot and flare leg styling. Sizes 8-16. **Reg. Woolco Price 1.99** — **1.44**

Boys' Walking Shorts—Elastic back. Denim look. 2 zipper pockets. Sizes 8-16. **Reg. Woolco Price 1.66** — **1.44**

Family Footwear

Ladies' Terry Stretch Floral Print Slippers—in various colours. Washable. Sizes 5 to 9. **Reg. Woolco Price 1.97** — **2 pr. 1.44**

Ladies' Wood Wedge Terry Slipper—In blue and Pink floral pattern. Canadian made. Sizes 5 to 9. **Reg. Woolco Price 2.29** — **2 pr. 1.44**

Ladies' and Teens' White Canvas Running Shoes — By Canvees. Washable. Sizes 5 to 9. **Reg. Woolco Price 1.97** — **1.44**

Boys', Ladies' and Men's—Side Gore Slip-On in Navy and White Canvas washable. Broken sizes. **Reg. Woolco Price 2.22** — **1.44**

Ladies' Canvas Slip-Ons — With strap over instep and rubber soles. Sizes 5-9. **Reg. Woolco Price 2.97** — **1.44**

Infants' and Miss' White T. Strap Dress Shoes. Canadian Made Sizes 6 to 10. **Reg. Woolco Price 3.97** — **1.44**

Jewellery Department

Remington Quick Change Cutting Blades—Fit all 300 and up series. **Reg. Woolco Price 1.95. Set of three** — **1.44**

Philishave comb and cutter set—Fit all Philishave. 2 sizes. **Reg. Woolco Price 1.95** — **1.44**

Dainty Pierced Earrings—Many, many styles, 10 and 14K gold wires. **Reg. Woolco Price 1.97 Pair** — **1.44**

Suede Leather Chokers—With bead trimming. Reversible. **Reg. Woolco Price .99** — **2 for 1.44**

Beaded Change Purses—Several styles. Handy to have or give. **Reg. Woolco Price .81.** — **2 for 1.44**

Camera Department

3-Inch Tape — Reel-to-Reel 3-inch recording tape. Packed in reusable mailing carton. **Reg. Woolco Price .47** — **5 for 1.44**

Cassette Head Cleaner—Standard Cass Head Cleaner. Packed in poly box. **Reg. Woolco Price .89** — **2 for 1.44**

Audio C - 90 Cassettes—90 minute recording cassette. Packed in poly reusable box. **Reg. Woolco Price 1.87** — **1.44**

E9 1AA Eveready ALKALINE Penlight Battery — Heavy duty penlight battery. Pkg. of 4 batteries. **Reg. Woolco Price 1.97** — **1.44**

Slyvannia Magicubes—No battery type flashcube for all those new type X flash cameras. **Reg. Woolco Price 1.87** — **1.44**

Sporting Goods - Toys

Bicycle Tubes—26x1⅜, 24x1⅜, 20x1⅜, 28x1½, 26x½ bicycle tubes. **Reg. Woolco Price .97** — **2 for 1.44**

Snorkle — Swim fun. Plastic snorkle, white plastic tube with blue rubber flec mouthpiece. **Reg. Woolco Price .97** — **2 for 1.44**

Coleman Fuel—40 fl oz. size (1 Quart) special blend for all Coleman appliances. **Reg. Woolco Price .57 per qt.** — **4 for 1.44**

Bicycle Tires—26x1⅜, 24x1⅜, 20x1⅜, 28x1½, 26x1½. Bicycle tire. **Reg. Woolco Price** — **1.44**

CO2 Cylinder—Gas cylinders for CO2 powered rifles and hand guns, 5 cylinders per box. **Reg. Woolco Price 1.24 per box** — **2 for 1.44**

Red Grille Special

Egg and Tomato Cold Plate, Roll and Butter, Tea or Coffee — **2 for 1.44**

Stationery Department

Dou-Tang—A Handy easy way of keeping notes neat and in order. — **11 for 1.44**

500 Sheet Refill Paper—A Woolco Special value, narrow and wide ruled with margin. — **1.44**

Half Ruled Exercise Books—For keeping neat notes or helping in writing the alphabet. — **11 for 1.44**

275 Looseleaf Refill—275 sheets wide and narrow ruled. Ideal for all those notes. — **2 for 1.44**

Reeves Paints—Reeves Tempo Discs, 12s, and Colour Box — **1.44**

Laurentian Pencil Cases—24 Coloured Pencils with handy see through carrying case. — **1.44**

Viva Towels—The miracle 2 ply towels. 2 Rolls per pack. Aqua, Pink, White, Yellow. — **3 for 1.44**

Cashmere Tissue — 4 Rolls per pack. Pink, Yellow, White. — **4 for 1.44**

Typing Paper—250 Sheets Size 8½ x 11 For General office or school use. — **2 for 1.44**

Key Tabs—Wide or Narrow ruled includes study guides, Time Table Chart. 5 per pak. — **2 paks 1.44**

Bic Mod Pens—7 pens per pak. Blue, Black, Red and Green. — **2 pak 1.44**

Banner Clip Boards—Strong durable clamp, compartment on cover. Brown or black. — **2 for 1.44**

Scotch Tape—Has many uses. ½"x1010" — **6 for 1.44**

Tung-Lok Covers—6 per pak. Including labels, variety of Colours. — **6 for $1**

Reeves Paint Box — Includes Brushes and 6 Discs. Made in England. — **1.44**

Paper Mate Pens—The tough pen, long lasting and stylish. — **2 for 1.44**

Exercise Books—Wide Ruled. Various coloured covers. — **11 for 1.44**

Leather Look Exercise Books—Wide Ruled, various cover colours. — **8 for 1.44**

Coil Book and Matching Binder—Multi-Coloured, Narrow ruled 3 rings Binder. — **1.44**

Webster Dictionary—Includes maps. New Revised Edition. A must for School and General office work. — **1.44**

Scott Napkins—Family Napkins. New Giant pak. Yellow, Green and Coral. — **3 for 1.44**

1.44 Day Feature

Exercise Books — Interlined by Hilroy, for school use. — **11 for 1.44**

Woolco Drugs

Colgate Dental Cream — With MFP King Size Tube. — **2 for 1.44**

Ultra Brite—For brilliant white teeth Giant Size. — **4 tubes 1.44**

Ban Super Dry—Spray antiperspirant in Regular or Unscented. 4 oz. — **2 for 1.44**

Vaseline—Petroleum Jelly for Baby or First Aid. 12-oz. Jar. — **2 for 1.44**

Q-Tips—Cotton Swabs 180 per box. — **2 Boxes for 1.44**

Wash-n-Dri—Pac Moist Disposable Towelettes. 22's. — **3 for 1.44**

Kotex Tampons—For extra protection Reg. Or Super 40s. — **1.44**

Anacin Tablets—For fast pain relief 200s — **1.44**

Neet Hair Remover—New Aerosol Bottle. — **1.44**

Colgate 100—Mouthwash - 12-oz bottle. — **2 for 1.44**

Tanya Suntan Lotion—Tan Hawaiian. Non greasy. Stainless 4 oz. — **1.44**

Smoke Shop

Yellow-Bowl—Tobacco Pouch with Briar Pipe Good assortment of Bowls. **Reg. Woolco Price 3.37** — **1.44**

Congress—Plastic Coated Playing Cards. **Reg. Woolco Price 1.95.** — **1.44**

Chrome Ashtray—With clear away push top **Reg. Woolco Price 1.98** — **1.44**

Paint Department

Trespar Paints—Choose from 14 Colours in Interior Latex, Semigloss or High Gloss enamal. Also White oil or Latex Housepaints. Grey Floor Enamel Redwood and Cedar Stains. **Reg. Woolco Price 1.77 qt. to 2.29 qt.** — **1.44**

MacTac Self Adhesive Vinyl—Save 24% many popular patterns including Woodgrains. 18"x3 yards. **Reg. Woolco Price 1.87 pkg. Ea.** — **1.44**

Wallpaper—Ready pasted washable wallpaper. Attractive patterns. **Reg. Woolco Price 1.98 to 2.34** — **1.44**

Candies - Cookies

Bridge Mixture—Ideal for Snacks or Parties always a favorite. — **2 lbs. 1.44**

Beaver Vacuum Mixed Nuts — 13-oz. Fancy salted. Ideal for snacks or parties. — **2 for 1.44**

Krispee Potato Chips — And Twin Pak Cheezies. Ideal for snacks or parties always a favorite. — **3 for 1.44**

Pascalls White Heather—Chocolates and Caramels. Made in England. Candies at their very best. — **2 for 1.44**

Pic-N-Mix Candies—Includes Toffees, Mints, Butterscotch and more. Always a family favorite. — **3 lbs. 1.44**

Wagon Wheels—12 Chocolate Coated Biscuits individually wrapped for freshness. — **3 for 1.44**

Towels - Fabrics

Woolco Brand Sports Yarn—3 ply—100% pure wool. Knitting Worsted. Approx. 2 oz. Weight, asst'd colours to choose from. Reg. Woolco Price .72 — **3 for 1.44**

Clip on Filigreel Ball—Brighten and adds to your room decor. Ideal for the hallway, bedroom, bathroom, recreation room, etc, assorted colours. Reg. Woolco Price 1.97 — **1.44**

Cotton Velveteen—Approx. 35"-36" Width. Assorted colours to choose from. Back to school wear. **Reg. Woolco Price. 1.99 yd. Yd.** — **1.44**

Phentex Knitting Yarn—100% Celaspun. Machine washable, long wearing, will not stretch or shrink, assorted colours to choose from. — **3 for 1.44**

Pinwale Corduroy—36" Wide, assorted colours to choose for sportswear and children's clothes. **Reg. Woolco Price 1.36 yd.** — **1½ yds. 1.44**

Printed Hopsacking — 45" wide, assorted colourful prints to choose from. Ideal for drapery, sportswear, etc. **Reg. Woolco Price 1.36 yd.** — **1.44**

Dobby Fabric—36" to 45" wide, assorted prints to choose from, ideal for drapery. **Reg. Woolco Price 1.36 yd.** — **1½ yds. 1.44**

Broadcloth—Perma Press, 45" wide, drip-dry, assorted colours to choose from. **Reg. Woolco Price 1.35 yd.** — **1½ yds. 1.44**

Bath Towels—Plain or printed patterns, fringe or plain ends, large luxurious, size. Stock up now — ideal for shower gift. **Reg. Woolco Price 1.86** — **1.44**

Household Needs

Refrigerators and Freezer Containers—Plastic-guaranteed unbreakable, assorted colour pak. Assorted sizes to choose from, ideal for the canning season. **Reg. Woolco Price .81** — **3 for 1.44**

Spice Rack—Early American Styling. 6 glass bottles per rack, ideal for any kitchen decor. **Reg. Woolco Price 2.47** — **1.44**

Beer Glasses—Or all purpose beverage glasses. Assorted styles to choose from, clear glass color, 14-16 oz. Sizes. **Reg. Woolco Price 1.88** — **1.44**

Imported Coffee Mugs — Footed pedestal or plain bottom styles to choose from, assorted patterns and colours. Ideal for all your coffee breaks. Stock up now. **Reg. Woolco Price .97** — **2 for 1.44**

Large Foam Foot Print Bath Mat—Ideal for any bathroom or shower room. High absorbent qualities, assorted colours to choose from. **Reg. Woolco Price .99** — **2 for 1.44**

Bath Mat—Greater tub safety for the whole family. Helps prevent slips, skids, or slides, on the bath or shower. Sure-footed comfort and protection, assorted colours to choose from. **Reg. Woolco Price .99** — **2 for 1.44**

Kitchen Gadgets—Utility shears, butter, cheese slices, knives, fondue forks, etc. Now is the time to buy all those useful little helpers. **Reg. Woolco Price .77** — **3 for 1.44**

Laundry Detergent—5-lb box. Assorted brands to choose from. Helps to make your washing brighter and easier. Limit 1 per customer. **Reg. Woolco Price 1.87** — **1.44**

Tools - Hardware

Door Closer For Perfect Trouble Free Door Control—Push-Pull Latch for outswinging screen, storm or combination doors, replacement latch for wood or metal outswing storm or screen doors. Portable Saftey door lock. **Reg. Woolco Price 2.11** — **1.44**

Eavestrough and 3" Down Pipe—A must for proper, outdoor drainage, galvanized aluminum for long lasting durability. 1—10' length. **Reg. Woolco Price 1.66.** — **1.44**

Barbecue Accessories — Large selections to choose from, 3-piece barbecue tool sets, deluxe barbecue cover, vinyl picnic bags, etc. **Reg. Woolo Price 1.89 - 2.66** — **1.44**

Grill Time Charcoal Briquettes—Ideal for the hot weather ahead. Made from hardwoods, Briquettes burn longer, stay hotter and burn cleaner. 10-lb. bag. **Reg. Woolco Price .93** — **2 for 1.44**

"THERMOS" Brand Bottles — Perma case. Durable, long lasting under normal use. Assorted sizes and colours to choose from. **Reg. Woolco Price 1.99 - 2.34** — **1.44**

Screwdriver Set—6-piece. Vinyl grip for extra safety. Assorted heads and sizes, one for all your needs. **Reg. Woolco Price 1.97** — **1.44**

G.E. Tri-Lite Bulbs—Regular base, 50, 100, 150 Watts. Large base, 100, 200, 300 watts. **Reg. Woolco Price .83 - 1.14** — **2 for 1.44**

Home Workshop Handy Man Tools—Ideal for the home handyman, large selection to choose from, wrench set, hacksaw, chisel, etc. **Reg. Woolco Price .77** — **3 for 1.44**

New Glad Garbage Bags, "The Strong Ones"—10 per package, approx. size 26" x 36", helps to beautify your yard. **Reg. Woolco Price .73** — **3 for 1.44**

Garden Shop

Grass Seed—Choose from 3-lb. back lawn seed or 2-lb. front grass seed. **Reg. Woolco Price 1.87 ea.** — **1.44**

Shrubs — Evergreen or flowering shrubs. Variety of choices to choose from. **Reg. Woolco Price .96.** — **2 for 1.44**

Peat Moss — ¾ cu. ft. Ideal for gardens, lawns, etc. Saves on water, conditions the soil. **Reg. Woolco Price .87** — **2 for 1.44**

Rot It Compost Builder — Make your own good earth, by using your waste materials. **Reg. Woolco Price 1.67** — **1.44**

Soil—Especially prepared for all plant life. Screened, weed free. 30-lb. bag. **Reg. Woolco Price 1.66** — **1.44**

Organic Fertilizer—Liquid fertilizer, 100% organic. Choose from "Fish base" or "Reindeer's Maxi Crop" (seaweed base). 64-oz. bottles. **Reg. Woolco Price 1.97 ea.** — **1.44**

Shrubs — Evergreen or flowering shrubs, 1-gallon container consists of Juniper, golden Biota, etc. **Reg. Woolco Price 1.86** — **1.44**

Fertilizer — All purpose 7-7-7 "Woolco Brand". Ideal for flowers, shrubs, trees, vegetables, lawns, etc. 35-lb. bag. **Reg. Woolco Price 1.97** — **1.44**

Personal Shopping Only, Please!
Shop Early While Quantities Last!
Open Monday to Friday 10 a.m. to 10 p.m.
Saturday 9 a.m. to 10 p.m.
Town and Country Shopping Centre
Douglas Street and Saanich

Because We're a Department Store...
WE'VE GOT EVERYTHING YOU COULD WANT
And Because We're Woolco
YOUR SHOPPING COSTS YOU LESS!

Town & Country

MONDAY IS 1.44 DAY

Victoria's favourite family shopping centre

FOR YOUR SHOPPING CONVENIENCE DURING $1.44 DAY

LOOK!

The Stores in Town & Country Shopping Centre

OPEN 'TIL 10 P.M.

COLLAGE HAIR FASHIONS

LARGE, LAST WORD Reg. $2.00	$1.44
WIGLET CASES Reg. $6.95	$2.44
WIG SPRAY Reg. $2.50	$1.44
FERMODLY CONDITIONER Reg. $5.00	$2.44
FORMS Reg. 75c	44¢

Phone 382-6611

MODISTE

S-T-R-E-T-C-H TERRY SHORTS, JAMAICA HALTERS, 1.44 EACH

NYLON SHORTS 1.44 EACH

PERMANENT PRESS COTTON BLOUSES 1.44 EACH

MODISTE

DOLLAR DAYS

FINAL SUMMER CLEARANCE

COTTON KNIT STRIPE TANK TOPS	$2.00
'BOBBIE BROOKS' COTTON KNIT TOPS — SHORTS — HOT PANTS	$3 to $4
POLYESTER KNIT DRESSES	$4.00
HOT PANT SETS	$5 to $15
DRESSES and PANT DRESSES	$8 to $15
PRINT PANT TOPS	$3.00
SWIM WEAR	$3 to $5

PETER'S ICE CREAM

2 FRUIT SALADS

Ice cream or cottage cheese with toast. 2 for $1.44

Hot Fudge Sundae, 25c

CARLTON CAROUSEL

1.44 DAYS

MEN'S AND LADIES'

2 Piece Suits	$1.44
2 Pair Slacks	$1.44
2 Plain Skirts	$1.44
2 Sweaters	$1.44

Expertly Cleaned and Pressed

carlton's cleaning carousel

TOWN & COUNTRY STORE ONLY

TOWN & COUNTRY SHOPPING CENTRE

SHOPPERS DRUG MART

3575 DOUGLAS ST.

$1.44 DAY SPECIALS

PONDS FACE CREAM 6-oz. jar	$1.44
MAX FACTOR LIGHT COLOGNE MIST 2-oz.	$1.44
2nd DEBUT WITH 1200 1-oz.	$1.44
FABERGE BATH SOAP With Case	$1.44
BORN FREE SHAMPOO 9-oz.	$1.44
BRECK SHAMPOO 15-oz.	$1.44
SUAVE SHAMPOO OR RINSE 12-oz.	2 for $1.44
LIPSTICKS by LOVE All shades	$1.44
PEAR'S SOAP Bath size 3s	$1.44
AGAROL NEW ECONOMY SIZE, 22-oz.	$1.44

We collect B.C. Hydro, B.C. Tel, Saanich Water Bills Post Office in Building

PIZZA PIEMAN

MONDAY ONLY

MEDIUM CHEESE PIZZA

Reg. $1.85 ONLY $1.44

On Pickup Orders at Town & Country only

PIZZA PIEMAN

REITMAN'S

1.44 DAY SPECIALS

PANTY HOSE	3 pairs	1.44
PANTIES	3 pairs	1.44
SLIPPERS		1.44

CLEARANCE

Further Reductions on Special Items Throughout the Store

3 Price Groups 1.44 2.44 3.44

Reitman's

Town & Country, 3595 Douglas — 383-0212

Where Smart Women Shop

SCORPION

MEN'S WEAR

ASSORTED FANCY SPORT SHIRTS

All Sizes. Reg. 9.00 - 12.95

SALE $3.44 $6.44 $8.44

ASSORTED TIES AND APACHE SCARVES Reg. 3.00 - 6.00 SALE $1.44

STRIPE FLARE JEANS Zipper and button front — Great for summer! Size 28-36. Reg. 9.95, SALE $6.44

WIDE WALE CORD FLARES Navy, brown, white, black, green. Size 28-38, Reg. 17.95-18.95, SALE $10.44

BAPCO PAINT

B.P.S. Interior and Exterior Finishes Gallon $5.44

Interior Semi-Gloss and Flat Latex Quart $1.44

MISS MIXED COLOR Quart 94¢ Gallon $3.44

TOWN AND COUNTRY STORE ONLY

SAFEWAY

$1.44 Day Specials at Town and Country SAFEWAY

Canada Safeway Limited

California Oranges Choice, Good for the Kiddies! 12 lbs. $1.44

Maxwell House Instant Coffee Serve in an Instant 10-oz. jar $1.44

Delmar Margarine 1-lb. package 7 for $1.44

Kraft Cheese Whiz Cheese Spread 32-oz. jar $1.44

Prem Luncheon Meat 12-oz. tin 3 for $1.44

Prices Effective Aug. 9th

In your Town and Country SAFEWAY ONLY

We Reserve the Right to Limit Quantities

SAFEWAY CANADA SAFEWAY LIMITED

Free Parking for 1200 Cars

Personal Shopping Only Please!

45 RPM Records Featuring the top 30 hits on the chart. 2 for 1.44 Woolco Record Bar

MIRROR OR PICTURE Your choice mix 'em or match 'em. Ideal for hallway, children's room, etc. Reg. Woolco Price $1. 2 for 1.44 Woolco Lamp Dept.

ART BOARD WALL PLAQUE Large selection to choose from. Ideal for any room or decor. Reg. Woolco Price .99. 2 for 1.44 Woolco Lamp Dept.

Shop Early While Quantities Last!

PERSPECTIVES AND PREJUDICES

Christian Ethic 'Not Rules'

By REV. J. A. DAVIDSON

In these days of free-wheeling experimentation in behavior, a time when many moral moorings are being lost, the church has a primary duty to proclaim, clearly and challengingly, the basic Christian ethic.

But let me immediately repudiate the motion that the church should meet the moral problems of today by looking upon itself as a grim, censorious morality squad which operates on the repressive principle that much of what ordinary people like to do is wrong and should be suppressed.

* * *

The church has sometimes played the role of the moral bully, assuming that it knows what is best for everyone and trying to impose on society a harsh and restricting code. The morality-squad image is not what I have in mind when I say that the church today has a primary duty to proclaim the basic Christian ethic.

The Christian ethic is an ethic of love for persons, not an ethic of rules and regulations to be imposed on persons. The dynamic and standard of Christian morality is love, love as the sacrificial determination to serve the good of others and to recognize the sacredness of every person.

But the Christian ethic is not an ethic of slackness, not an ethic of easy acquiescence, not an ethic which smiles benevolently at what people do simply because they do it — providing, of course, that they do not tread on my toes while they are doing it. The refusal of the church to be a morality squad must never be taken as a repudiation of all moral judgment.

* * *

Serious dangers and errors are inherent in the currently fashionable approach to morals which is generally labelled "situation ethics" or "contextual ethics" or "the new morality." Some of the champions of this approach seem to think that the church can best serve persons by finding reasons for not exercising any kind of firm moral discrimination, and by substituting for all standards and rules a rather vague notion of love which somehow can be applied wisely and instantaneously in any particular situation in which moral decision is required.

This position assumes that moral decision must always be a function of a particular situation and is made by applying love to that situation. Such a position, of course, is far closer to the teaching of Jesus than is any scheme of morality which is simply a system of rules and regulations and prohibitons.

* * *

But the "situationist" in ethics often implicitly repudiates the biblical understanding of man and his relations with his fellows, the biblical notion of man-in-community. He does this by restricting the context of moral decision by isolating moral situations and building walls around them. "Situation ethics," which can be soundly biblical, becomes quite unbiblical — and quite unrealistic — when it would isolate moral situations in both time and place.

Moral situations should not be treated in isolation. The context of moral decision must not be artificially narrowed. Every moral situation must be considered in its fullest context. And, because of this, rules and regulations — which do come out of man's experience — can have a proper, constructive role to play. Rules and regulations are not to be treated as absolutes, as utterly binding on all persons at all times — but they can be used as instruments of morality, instruments which must always be tested and directed by the principle of love.

* * *

Love as delineated in the New Testament, love as personified in Jesus, is the source and dynamic of the Christian ethic. Moral principles and ruless and convention sometimes do frustrate the full expression of that love — but we must never forget that often they are effective instruments of that love and should not be rejected casually and irresponsibly.

PARK SERVICE SUNDAY

Another in the series of outdoor gospel services will be held Sunday evening at the Cameron bandshell in Beacon Hill Park.

The Alliance Church will be in charge of the service, starting at 7 p.m. Guest speaker will be Rev. Tony Wookey, Pastor of the Richmond Park Alliance Church, Edmonton, Alta.

Vocal duets, trios and quartets will be featured, with trumpet solos by Alfred Hitchen. Henry Hooge will be master of ceremonies and Mrs. Donna Macluskie accompanist.

Hong Kong Archdeacon To Preach

The Ven. Shiu Kwai Cheung, Archdeacon of the Diocese of Hong Kong and Macão will be the special preacher at St. Matthias Anglican Church on Sunday morning at 10:30 a.m.

Archdeacon Cheung received his theological training at the Heep Woo Theological Seminar in China, afterward taking post graduate work at Wycliffe Hall, Oxford, England and at Harvard.

After ten years of service in the Diocese of Hong Kong during which time he served as vicar of St. Stephen's Church, he was employed by the department of education to start, develop and supervise the department of adult education throughout the district of Hong Kong.

In 1968 he was appointed Canon of St. John's Cathedral and returned to full time church work as the Vicar of St. Peter's Church, Hong Kong. At the present time he is Archdeacon of the Diocese of Hong Kong and Macao and Vicar of St. Paul's Church — the largest and oldest Chinese parish in Hong Kong.

Archdeacon and Mrs. S. K. Cheung are to Victoria for the marriage of their son.

Priestly Resignations Rising

ROME (Reuter) — More than 2,000 Roman Catholic priests now are believed to be abandoning their ministers annually, mainly because of the church's celibacy rule, says a Vatican survey.

The survey, by the Rome Catholic newspaper Avvenire, has not been officially published by the Vatican. It shows that 1,906 priests quit in 1968.

Between January and March, 1969, when the survey ended, 1,142 had already left and the departure rate is believed to be rapidly increasing.

The research was carried out by Rt.-Rev. Emilio Colagiovanni, a noted sociologist, on behalf of the Vatican Congregation for the Doctrine of the Faith.

MEMBERSHIP GROWING

He studied 8,287 priests who left the ministry between 1939 and the end of March, 1969. They represented a little more than two per cent of the 434,541 priests remaining in the church at that time.

But Avvenire points out that the increasing number of defections is coming at a time when the number of Catholics is growing and the proportion of priests already diminishing.

Thus, while in 1960 there was one priest for every 1,254 Catholics, by 1969 there was one for every 1,417.

The figures published in Avvenire says that from 1939 to 1963, only 542 priests defected. In 1964, 559 left their ministries, in 1965, 1,189, in 1966, 1,258, in 1967, 1,680.

If the figures are brought up to date beyond the end of the period surveyed, they would show that some 13,000 priests defected since 1939, bringing the percentage of the total priesthood up to about 2.9, Avvenire says.

In studying the reasons for the defections, Msgr. Colagiovanni found that for 75 per cent, "celibacy itself" was the overriding reason and for a further 15 per cent it was an important factor in their decision.

BIBLE SCHOOL SET

A vacation Bible school for children four years of age and over is to be held between 9 a.m. and noon from Aug. 16 to 27.

It is being sponsored by the Christian Reform Church and will be held in the church building at 661 Agnes St., off Glanford.

Games, handicrafts and Bible stories will be included on the daily program.

Red Cross Launches Only Suez Traffic

EL QANTARA, Occupied Sinai (AP) — The Suez canal has been closed to navigation four years, but it still has one maritime customer: the Red Cross.

Periodically, its chartered launches shuttle 100 yards across the waterway with Arab families who are returning home, either to Egypt or to the Gaza Strip.

These motorboats, owned and manned by Egyptians, are the only craft moving along the Suez canal. It is 102 miles long and separates the forces of Egypt and Israel.

Fifteen ships of various flags were trapped when the canal was blocked in the 1967 fighting. Most rust away in Great Bitter Lake, tended only by skeleton crews.

The International Committee of the Red Cross was in charge of repatriating thousands of prisoners and displaced persons immediately after the war. Now its major effort is to reunite Arab families.

Arrangements on the Israeli side are handled by four Swiss nationals, operating out of the Gaza Strip. They are reluctant to talk. As one put it—"We don't want to risk our delicate diplomatic position in any country."

The Red Cross transmits family reunion petitions to both Cairo and Jerusalem for approval and then arranges a date for transfer.

The Egyptians have ruled that Arabs who were permanent Sinai residents should remain there instead of crossing to Egypt proper. Former residents of East Qantara are excepted.

Every Palestinian in Egypt wishing to rejoin his family in Gaza will have his petition examined, a Red Cross official says.

So far, about 7,000 persons have crossed the canal. About 2,000 applications are pending from Palestinians seeking to return to Gaza.

There are no direct postal communications between the occupied territories and Arab countries. Nearly 200,000 letters were carried by the Red Cross last year.

City and District Churches

LUTHERAN

GRACE LUTHERAN CHURCH
L.C.A.
1333 Fort St.
(Across from Central Junior High)
Pastor: Rev. David H. Metzger
Organist: Mr. John Berglund
10:00 a.m.—The Service
Bible Study each Wednesday at 10:00 a.m.
Thursday Evening Service at 7:30 p.m.
"O come, let us worship the Lord"
Visitors Welcome!

LUTHERAN CHURCH OF THE CROSS
Cedar Hill and Cedar Hill Crossroad
Alfred J. C. Johnson, pastor. 477-3851
10:00 a.m.—Divine Worship Service
The Church Where Families Worship Together
Evangelical Lutheran Church of Canada
(E.L.C.—formerly A.L.C.)
Visitors Welcome

HOPE LUTHERAN CHURCH
MISSOURI SYNOD
1924 Carrick St. at Dean Ave.
The Rev. L. M. Carlson, pastor. 592-2308
Sunday School and Bible Class 9:45 a.m.
Worship Service 11:00 a.m.
A Church of "The Lutheran Hour" and "This Is the Life"

REDEEMER LUTHERAN CHURCH
Missouri Synod
Jenkins and Jacklin—Colwood
Langford Area
11:00 a.m.—Morning Worship

PEACE LUTHERAN CHURCH
2255 Weiler Ave.—Sidney
9:30 a.m.—Morning Worship
A. Frederick Otke, Pastor 478-4480

GOOD SHEPHERD LUTHERAN CHURCH
2815 Cedar Hill Road
Rev. Fred Kneibel, Pastor
658-8043
9 a.m.—English Service
10 a.m.—German Service
10 a.m.—Sunday School
Western Canada Synod—L.C.A.

CHRIST LUTHERAN CHURCH OF THE REFORMATION
Worshipping at McCall's Chapel
Johnson and Vancouver Streets
Victoria, B.C.
Pastor R. H. Goerlen
Worship and Sunday School at 7:30 p.m.

UNITARIAN

UNITARIAN CHURCH OF VICTORIA
108 Superior St.
10:30 a.m.
Speakers from
N. Kelay Foundation
Come as you are.

MENNONITE

SAANICH COMMUNITY CHURCH
Meets on
SUNDAY, 10:30 a.m. at the
GORDON HEAD RECREATIONAL CENTRE
1744 Feltham
477-6111 477-3013

EVANGELICAL FREE CHURCH

PARKDALE EVAN. FREE CHURCH
3381 Harriet Road 383-7531
SUNDAY
Sunday School—10:00 a.m.
Morning Worship—11:00 a.m.
Evening Worship—7:00 p.m.
Pastor, Carl Klassen
479-4431 384-3646

SOCIETY OF FRIENDS

SOCIETY OF FRIENDS
(Quakers)
MEETING FOR WORSHIP
SUNDAY, 11 A.M.
VISITORS WELCOME
1881 FERN STREET

SPIRITUALIST

OPEN DOOR SPIRITUALIST CHURCH
1656 Cook Street
Sunday, 7 p.m. Rev. Dorothy Harris
Wednesday 8 p.m. Healing
ATTEND THE FRIENDLY CHURCH

UNIVERSITY CHAPEL AT QUADRA
1095 Tolmie at Jackson
Sunday:
9:45 a.m.—Christian Life Class (All ages welcome) Sunday School closed till Labor Day.
11:00 a.m.—Morning Worship Service. Speaker: Mr. John Williams. Subject: Abiding In The True Vine."
7:00 p.m.—The Lord's Supper.
Wednesday:
7:15 p.m.—Mid-Week Fellowship. "The Friendly Church"
Applications for Wiseways Kindergarten (Monday thru Friday mornings) now welcomed. For further information call 382-0724 or 592-1939.

OAKLANDS CHAPEL
Fernwood and Cedar Hill
Sunday:
9:30 a.m.—The Lord's Supper.
11:15 a.m.—Sunday School and Family Bible Hour. Speaker: Dr. D. Gaunt
7:00 p.m.—Evening Service. Speaker: Mr. N. Coull
Thursday:
8:00 p.m.—Prayer and Bible Study

GOSPEL CHAPELS

VICTORIA GOSPEL CHAPEL
935 Pandora Avenue
Sunday services:
9:30 a.m.—The Lord's Supper.
11:15 a.m.—Sunday School and Family Bible Hour. Speaker: Mr. Dave McCartney
7:00 p.m.—Gospel Meeting. Speaker: Dr. Harry Hitchman
Wednesday:
8:00 p.m.—Prayer and Bible Study

ROSS BAY GOSPEL HALL
Corner of May and Joseph Streets
Sunday:
9:30 a.m.—Worship and Breaking of Bread
11:30 a.m.—Sunday School and Family Bible Hour. Speaker: Mr. Matthew Pollock
7:00 p.m.—Gospel Meeting Speaker: Mr. Matthew Pollock
Tuesday:
8:00 p.m.—Prayer and Ministry Meeting Mr. Matthew Pollock

WESTVIEW GOSPEL CHAPEL
313 Brunswick Place
(Trans Canada Hwy. at Tillicum)
Sunday:
9:30 a.m.—The Lord's Supper
11:30 a.m.—Sunday school and Bible Classes
7:00 p.m.—Gospel Service. Speaker: Mr. W. Bishop
Wednesday:
8:00 p.m.—Ministry meeting Speaker: Mr. M. Pollock

CHURCH OF CHRIST

CHURCH OF CHRIST
3680 Shelbourne St.
Bible classes, 9:45 a.m.
Morning worship, 11:00 a.m.
Evening worship, 7:00 p.m.
479-4819 — 477-6439

EVANGELICAL

FOURSQUARE CHURCH
891 Esquimalt Road
Sunday School, 9:45 a.m.
Morning Worship—11:00 a.m.
Evangelistic Service—7:00 p.m.
Pastor, Rev. A. E. Teal

VICTORIA TRUTH CENTRE
11:00 a.m.—
Speaker:
Dr. WILLIAM GRAHAM
"THE CAUSE OF THINGS"
7:30 p.m.
"THE POWER OF SUGGESTION"
1301 FORT ST.

VICTORIA ALLIANCE CHURCH
1732 Townley Street — Telephone 382-1831
Pastor: Rev. H. G. Clark
9:45 a.m.—Sunday School
11:00 a.m.—MR. B. LYTTLE
7:00 p.m.—Service in Beacon Hill Park
Speaker: REV. A. WOOKEY
"A SPECIAL WELCOME TO SUMMER VISITORS"

TRINITY
PRESBYTERIAN CHURCH
2364 Tillicum at Walter
Minister: Rev. Gilbert D. Smith, M.A.
11:00 a.m.
REV. GORDON A. FARADAY, M.A., C.D.
Visitors Heartily Welcome in Holiday attire

KNOX
PRESBYTERIAN CHURCH
2564 Richmond Avenue
10:00
"ON BEING PERFECT"
Rev. A. M. Beaton, B.A.
Minister

St. Andrew's Presbyterian Church
Downtown — Douglas St. at Broughton
9:15 a.m.—Dialogue - Sermon:
'SAUL—THE KINGLY FAILURE!'
11 a.m.
'THE CHRIST OF DEBTORS' PRISON!'
7 p.m.—LETTERS OF FREEDOM FROM PRISON:
5. "SARDIS"
Nursery care at 9:15 and 11
REV. BRUCE MOLLOY AT ALL SERVICES

Trinity Christian Centre
Corner of Raynor and Fullerton, Phone 383-6431
(Formerly Victoria-West Community Church)
PASTOR — REV. HAROLD BREDESEN
Mathew Gee
Sunday School, 9:45 a.m.—Morning Worship, 11:00 a.m.
7:00 P.M. Charismatic Vesper Service
Tuesday and Thursday 8:00 p.m. — Christian Fellowship

THE CHURCH OF OUR LORD
Humboldt at Blanshard
11:00 a.m. "NO GREATER LOVE."
7:30 p.m. "THIS GLORIOUS GOSPEL"
Bishop Denys A. G. Bankiler DD.
Visitors welcome to Victoria's Historic
REFORMED EPISCOPAL CHURCH

NORTH DOUGLAS PENTECOSTAL TABERNACLE
Corner of Douglas Street and Canterbury Road
Pastor: REV. HAROLD PENDRAY
9:45 A.M. — SUNDAY SCHOOL
11:00 a.m.—"SERVING OUR GENERATION"
7:15 p.m.—"THE TOWER TRAGEDY"
3:00 P.M.—SERVICE IN CENTENNIAL SQUARE
Everyone Welcome

CAPITAL CITY ASSEMBLY
Pastor: R. Carbol 384-8702 — 384-9612
A Young and Growing Family Church
PRINCESS at CHAMBERS
SUNDAY, 10 A.M. - 11 A.M. - 7 P.M.
Message and Music For NOW
Wednesday and Friday 8:00 p.m.

661 AGNES ST.
(Turn East off Glanford,
Sunday Services:
11:00 a.m. and 7:00 p.m.
PASTOR:
Rev. P. De BRUYNE
Preaching Christ, the Lord and Saviour of the World
Phone 479-2018 or 388-7052
CHRISTIAN REFORMED CHURCH
VICTORIA

Glad Tidings
God's Word as it is For Men as They Are
PENTECOSTAL CHURCH 842 NORTH PARK ST.
9:45 a.m. Christian Education Hour
REV. E. W. ROBINSON
former Pastor at Glad Tidings will be speaking at both services
11:00 A.M. and 7:00 P.M.
★ Joyful Gospel Singing ★ Special Music
VISITORS ARE ALWAYS WELCOME!
Pastor: Paul Hawkes, Minister of Christian Education: David Bell

NAZARENE
2371 Quadra Street
Rev. W. F. Bahan, Th.B., B.A., Pastor
Sunday Services:
Sunday School—9:45 a.m.
Morning Worship—11:00 a.m
Evening Worship—7:00 p.m.

CHRISTIAN SCIENCE
First Church of Christ, Scientist
(A branch of The Mother Church The First Church of Christ, Scientist, in Boston, Massachusetts)
Chambers Street and Pandora Avenue
Elevator Available
SUNDAY SERVICE
9:30 and 11:00 a.m.
Subject:
"SPIRIT"
Sunday School—9:30, 11 a.m.
Testimony Meeting Wed., 8 p.m.
FREE PUBLIC READING ROOM AND LENDING LIBRARY
1210 BROAD STREET
ALL ARE WELCOME
Christian Science Radio Series
"THE TRUTH THAT HEALS"
Sunday 8:45
CFMS 98.5 mgs. Chan. 12 Cablevision

FIRST BAPTIST CHURCH
Quadra at Mason
Minister: Rev. John A. Watson, B.A., B.D.
Organist and Director of Music: J. E. Tunstall
11:00 a.m.
Guest Preacher
REV. HARRY PIKE
Church School, 11:00, a.m.

BAHA'I
Not a new religion
But Religion renewed!
385-8131 or 386-9469
for info. on meetings

VICTORIA TEMPLE
SHELBOURNE at KINGS
Non-Denominational
A SOUL HEALING MESSAGE
ORIGINAL CHRISTIAN DOCTRINE
Sunday Services: 11 a.m., 7:30 p.m.
Early Morning Prayers: 7:30 a.m.
Adventures in LIVING
Every Wednesday Evening at 8 o'Clock

THE SALVATION ARMY
Citadel Corps—757 Pandora Avenue
11:00 a.m.
Brig. and Mrs. V. Underhill
7:00 p.m.
Brig. and Mrs. R. Weddell
9:45 a.m.
Sunday School and Bible Class
Everyone Welcome

CHRISTADELPHIAN
(Lake Hill Women's Inst.)
Sunday School — 9:45 a.m.
11:00 a.m.
Breaking of Bread
LECTURE
D.V.
7:30 p.m.
"THE DAY OF RECKONING"
D. BLACKER

EMMANUEL
BAPTIST CHURCH
2121 CEDAR HILL CROSSROAD
Pastor: Rev. Norman K. Archer, B.D., A.L.B.C.
Lay Minister: Mr. Karl Janzen
9:30 a.m. Family Service
11:00 a.m. Morning Worship
7:00 p.m.—Evening Worship
Guest Preacher—Rev. SIDNEY WATERMAN

Fellowship and Regular Baptist Church
CENTRAL
"We Preach Christ Crucified, Risen and Coming Again"
833 Pandora Avenue — Rev. John M. Moore, Pastor
9:45 a.m.—Bible School for every age (supervised nursery) (continuing throughout summer months)
FAREWELL SERVICES WITH REV. JOHN MOORE
11:00 a.m.—Studies in the Epistle to the Roman (No. 29)
"MENTIONED IN APOSTOLIC DESPATCHES"
7:00 p.m.
"THE APOSTLE'S FINAL WORDS (No. 30)"
followed by Communion Service"
Wednesday, 7:30 p.m.—Prayer and Bible Study
COMING NEXT SUNDAY, August 15th 11 a.m. and 7 p.m.
Rev. Richard Wurmbrand
"Where Every Visitor is an Honoured Guest"

FIRST UNITED CHURCH
Quadra at Balmoral Road
11:00 a.m.
"WHERE SHALL WE TURN"
Delayed Broadcast CKDA—7:00 p.m.
7:30 p.m.
"THE SAILOR'S DILEMMA"
Rev. T. T. Oliver, West Vancouver United Church, West Vancouver, B.C., at both services.
Erik Lythgoe, Guest Organist

ECUMENICAL SUMMER SERVICES
Sponsored by Cordova Bay United, St. David's-By-The-Sea and St. Dunstan's Anglican and Gordon Head United Churches.
9:45 a.m.
Gordon Head United
4375 Torquay Dr.
11:00 a.m.
Cordova Bay United
5168 Cordova Bay Rd.
For Information Phone
658-8078

METROPOLITAN UNITED CHURCH
Pandora at Quadra Street
"For a Closer Walk With God"
11:00 a.m.
"THE CHRISTIAN IN THE TRANSIENT AGE"
Dr. A. E. King
Soloist: Arthur Wiebe
Creche and Nursery open at 11:00 a.m.
7:30 p.m.
Metropolitan worships with First United Church. There will be no Evening Service at Metropolitan.

CENTENNIAL UNITED CHURCH
Gorge Rd. at David St.
(Opposite Colony Motor Inn)
Minister—Rev. John Travis
TWO MORNING SERVICES
9:30 and 11:00 a.m.
"JESUS CHRIST, MANKIND'S ONLY HOPE"
Guest Preacher—
Rev. H. Garfield Rees
Guest Singers—
"The Joyus Group"
Come in Holiday Attire, but Come
Organist and Director of Music:
Ian B. Westmacott, A.R.C.T.

ST. AIDAN'S UNITED CHURCH
Richmond at Cedar Hill X Road
University Area Church
Minister: Rev. J. Rae Allan
Director of Music: Mrs. Vera Barclay
11:00
REV. A. I. HIGGINS
Nursery Provided

Oak Bay United Church
Mitchell and Granite
Rev. Alexander Calder
Rev. D. B. Sparling, D.D.
Organist R. W. Kroeger
ONE CHURCH SERVICE
10:00 a.m.
"NATURE AND GOD"

FAIRFIELD UNITED CHURCH
Corner of Moss and Fairfield Road
Minister: Rev. H. W. Kerley, Ph.D.
Organist: I.A.N. Beadle, Mus. D.
Guest Organist — Mr. Colin Bonneau A.R.C.T.
11:00 a.m.—
Rev. A. G. Atkins, M.A., B.D.

Belmont Ave. United
Belmont Ave. at Pembroke Street
Rev. Murray Henderson, B.A.
11:00—Family Service
Speaker:
Mr. Norman Langton
"A Friendly Community Church"

JAMES BAY UNITED
Corner Michigan and Menzies
11:00 a.m. — MORNING WORSHIP
Minister: Rev. K. M. Wood
Serving the James Bay Area

ANGLICAN SERVICES
TRINITY IX

Christ Church Cathedral
Rockland and Quadra
8:00—Holy Communion
9:30—Family Eucharist
Instruction:
The Rev. Walter Donald
11:00 Mattins
Sermon: The Rev. A. Jones from Bombay, India
7:30—Evensong
Sermon: The Dean
Weekdays
Mattins 9:00 Evensong 5:15
Holy Communion:
Tuesday 11:00 Thursday 7:00
Summer Recitals Saturdays at 4:00 p.m.

ST. JOHN'S
QUADRA AT MASON
8:00 a.m.—Holy Communion
11:00 a.m.
Morning Prayer
Sermon:
The Rev. H. D. G. Ragg B.A. L. TH.
Nursery facilities and General Sunday School at 11:00 a.m.
7:30 p.m.—Evensong
Sermon:
The Rev. A. F. Gowing, L. TH.
Thursday, 10:30 a.m. Holy Communion
Interdenominational Vacation Bible School, ages 4 to 12, 9 a.m. to 12 noon August 9 to August 20 at St. John's Church

ST. MARY'S
ELGIN ROAD
The Parish Church of Oak Bay
The Ven. Hywel J. Jones, L.Th.
Rector
8:30 a.m.—Holy Communion
11:00 a.m.—Mattins
7:00 p.m.—Evensong
Thursday:
10:30 a.m.—Holy Communion

St. George the Martyr
Cadboro Bay and Maynard Roads
Rector: The Rev. Canon C. P. Bishop
8:00 a.m.—Holy Communion
10:00 a.m.—Moring Prayer
THURSDAY
Holy Communion 10:30 a.m.

ST. MATTHIAS
Richardson and Richmond Ave.
Rev. Canon J. Rogers, B.A., B.D.
Rector
8:00 a.m.—Holy Communion
10:30 a.m.—Morning Prayer
Preacher:
The Ven. S. Cheung
Archdeacon of Hong Kong
10:30 a.m., Thursday:
Holy Communion

ST. BARNABAS
Belmont and Begbie
7:45 a.m.—Mattins and Holy Communion
10:00 a.m.
Sung Mass and Sermon
Nursery Facilities
7:30 p.m.
Solemn Evensong and Sermon
Holy Communion
7:00 a.m. Tuesday,
7:30 a.m. Thursday,
9:30 a.m. Wednesday and Friday
Rector:
The Rev. Canon B. T. Page, M.A.

ST. PHILIP'S
Cor. Eastdowne and Nell
OAK BAY
Rector: The Rev. John Vickers
SUNDAY, AUGUST 8th
8:00 a.m. Holy Communion
10:00 a.m.—Morning Prayer
Preacher:
The Rev. Canon S. Andrews

ST. SAVIOUR'S
Henry and Catherine St., Victoria West
Vicar:
Rev. P. V. Atkinson
10:00 a.m.—Holy Eucharist 1st and 3rd
Mattins 2nd and 4th
Note—No 8:00 a.m. Service During July and August

ST. LUKE'S
(Corner Cedar Hill and Cedar Hill X Road)
Serving the Cedar Hill, Shelbourne, Richmond and University Area
Rector:
The Venerable C. E. F. Wolff
8:00 a.m. Holy Communion
11:00 a.m.—CHORAL EUCHARIST
7:30 p.m. — EVENSONG
The Rector will Preach at both Services

ST. MICHAEL'S
4733 West Saanich Rd.
8 a.m. Holy Communion
11:00 a.m.
Mattons and Holy Baptism
Rev. W. E. Greenhalgh, Rector

ST. PAUL'S
1370 ESQUIMALT ROAD
9:00 a.m.—Eucharist
10:30 a.m.—Mattins
Canon G. H. Greenhalgh

VOICE AID DEVELOPED

TORONTO (CP) — Rev. Yoshimi Yamamura, a Japanese Christian minister who has invented an inexpensive voice aid for people deprived of speech by cancer, says he hopes to make the device available to Canadians within six weeks.

The voice aid, made of plastic, costs between $3 and $5 and enables Mr. Yamamura to preach to his congregation and to sing: although his larnyx — the topmost part of the windpipe holding the vocal chords — was removed by surgery eight years ago.

Mr. Yamamura had the operation because of throat cancer. The voice aid was developed following the operation.

He experimented with plastic tubing and developed a hand held device that enabled him to speak almost normally.

Throat cancer surgery removes the epiglottis which closes over the windpipe during swallowing.

Because of this, the connection between mouth and windpipe is closed off and a permanent opening is made in the neck through which a person breathes into his windpipe.

MEMBRANE VIBRATES

Mr. Yamamura's device is a plastic disc which is held against the neck opening. Inside the disc is a thin membrane which works like a reed in a wind instrument when air is blow into it.

A plastic tube carries air into the mouth, where the patient uses the sound and the air to form words.

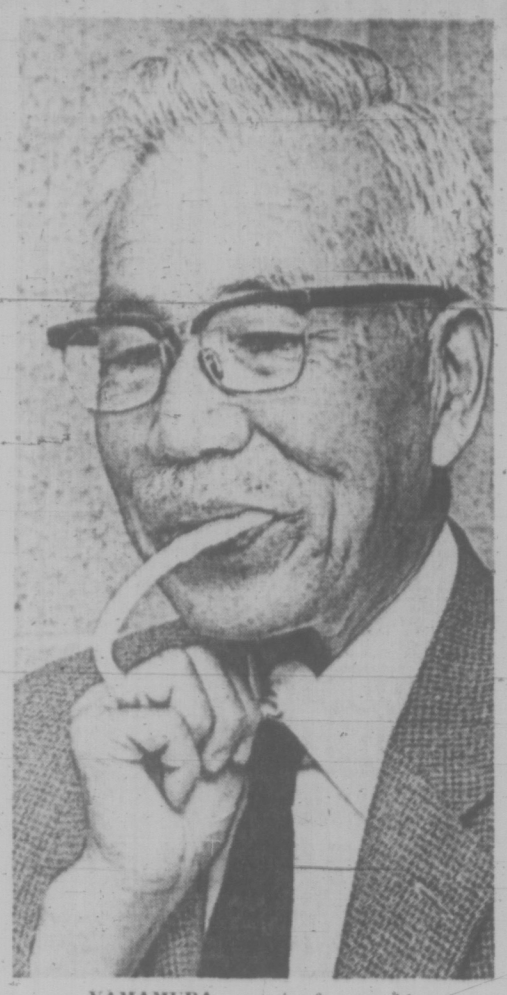

YAMAMURA . . . voice for speechless

Reluctant Margie Braves Crowds

By CARL MOLLINS

STEPHENVILLE, Nfld. (CP) — Margaret Trudeau braved the crowds Friday for the first time in a week of touring Atlantic Canada. The going was rough at times.

At one point in Corner Brook, Nfld., her husband, the prime minister, straight-armed an affectionate drunk out of her way.

On three occasions — in Corner Brook, Port aux Basques and at the airport here—she opted out early from the affection and curiosity of ogling, autograph-seeking crowds.

Mrs. Trudeau, 22, is ill at ease in crowds. Furthermore, she is expecting a baby in about four months.

She is eager to see new people and places, but not in the presence of what she calls "a cast of thousands."

SOME DISAPPOINTED

But whenever she has failed to appear during the current ship-and-helicopter tour, local spectators—especially women—have expressed their dismay and disappointment to Prime Minister Trudeau, his aides and reporters accompanying the tour.

"I know she is pregnant," said a woman at Fortune, Nfld., last Tuesday. "But you would think that she could have come out on the deck and waved to us. That is why we all came down to the wharf."

The fact is that Mrs. Trudeau has visited more places on the current itinerary than she has missed, but Friday was the first time she encountered the pressure of crowds of hundreds.

Some days, perhaps because of feeling shaky, she stayed in her quarters aboard the Canadian coast guard ship Sir William Alexander.

On seven occasions she has ventured forth. Until Friday, there were no problems. But on the three-town wind-up of the Newfoundland tour, the crowds were in the thousands and pressing though friendly.

Mrs. Trudeau passed up the fairground crush last Saturday at Lunenburg, N.S. She was anxious to see the French-Canadian village of Cheticamp on Cape Breton Island the following day, but it was decided that the pressure of the walk through the citizens and tourists might be too much.

That evening, however, she accompanied her husband by helicopter and car to the more formal concert at the fair of Scottish piping and dancing at St. Ann's.

Last Monday, she toured the restored fortress, at Louisbourg, N.S., where few people but the staff of the national historic site were around.

On St. Pierre island Tuesday, she obviously enjoyed strolling hand-in-hand with her husband through the street a discreet crowd followed along, although she said nothing during the half-hour that the Trudeaus were being shown around the local museum.

After staying aboard ship during her husband's visit to Fortune and Grand Bank, Nfld., later that day, Margaret took a helicopter to federal Transport Minister Don Jamieson's summer place near Swift Current. She was an alert, participant in a bull session with a group of young people there.

WAITS IN CAR

In St. John's Wednesday, she stayed in a car while her husband plunged into a crowd waiting for them at the legislature building.

After being ogled like a goldfish in a bowl for several minutes in a crush of people, she was driven away to the ship in harbor. Later on, Margaret was taken on a tour around town in an RCMP car while her husband fulfilled official functions.

The most relaxed public appearance for Margaret was Thursday at St. Anthony, in northern Newfoundland.

There, she and the prime minister strolled uphill from the wharf with a friendly crowd in tow at a discreet distance.

That experience prompted the prime minister to comment several times on the gentleness of Newfoundlanders.

It might also have encouraged Margaret to brave the three-town tour of western Newfoundland Friday. Up until 10 minutes before the ship docked at Corner Brook, the word was that she would not be going ashore. Minds were changed at the last minute.

It was at the Margaret Bowater Park in Corner Brook that the affectionate inebriate put his hands on Mrs. Trudeau's shoulders and made as if to kiss her. Before the RCMP could move, the prime minister had thrust a hand into the man's chest and pushed him away.

Some minutes later, despite the decoy of her husband in the midst of the crowd of several thousands, Margaret made a move to hustle back to an open-top car.

But she proved to be a pied piper as adults and children scrambled after her.

Once again, in a goldfish situation, she relaxed only after the prime minister joined her in the car about 15 minutes later.

At Port aux Basques, a crowd of several hundred pressed up to the prime ministerial helicopter as soon as it landed.

Margaret balked after disembarking and having her feet trampled. She spoke to her husband and moved as if to return to the helicopter but then they plunged toward waiting cars, while RCMP officers, the prime minister and his aides formed a protective circle around her.

When the motorcade arrived at the Port aux Basques arena, Margaret stayed in the car while the prime minister went inside to meet the crowd of about 2,500. As remaining citizens goggled, an aide drove the car away.

When Mr. Trudeau learned that a little girl was waiting to present Margaret with a bouquet of flowers, he walked across the arena stage and asked an aide to fetch his wife. The program was delayed about 15 minutes while aides and security men tried to find her.

Finally she appeared to uproarious applause and cheers from the crowd. The prime minister vacated the platform and joined in the applause.

She also stood alone when the prime minister plunged into the arena crowd.

After an awkward few minutes, women in the crowd broke away and filed in orderly fashion on to the platform to shake hands with Mrs. Trudeau. For five minutes she grasped several dozen hands and flashed a smile to those who approached her, but she worked her way to a rear door and escaped to a waiting car in advance of her husband.

At the airport here the Trudeaus once again were plunged into a pressing crowd. But after 10 minutes, an RCMP car honked its way to Margaret and whisked her to a waiting helicopter and took her back to the ship. The prime minister spent another 30 minutes moving through the crush to join his wife after her first real test of politicking.

Peninsula Fall Fair To Salute Pioneers

Back in 1868, Peninsula farmers competed in the first North and South Saanich Agricultural Society fall fair for a grand total of $50 in prize money. Now, prize lists in the bulging 103rd exhibition catalogue, to be held Sept. 4 to 6, exceed $12,000.

A facsimile of that first prize list, which included such rewards as $1 for the best boar and 50 cents for the two best muskmelons, is included in the catalogue as part of the fair's "Salute to the Pioneers" theme.

Cattle and poultry entries are now well rewarded with an $80 prize going to the best animal in the commercial steer class, $10 for a good milking goat and $5 for a first-class hen.

Gordon Michell, society president who is completing his last year in office, says this year's fair will be the best is history. All sections will be decorated in the "Salute to Pioneers" theme from the rabbit house to the main hall which will overflow with flowers, vegetables and home art exhibits.

Special attraction will be chariot racing which will take place on three occasions during the program, replacing last year's cutting-horse display.

A pumpkin contest is planned with a grand parade for the final judging, with 76 entries so far received.

Sewer Outfall Start Soon

Work should begin in about two weeks to finish the Macaulay Point sewerage outfall, a spokesman for the Capital Regional District said Thursday.

The district's consulting engineers, Associated Engineering Services Ltd., are "in the process of" calling tenders for various equipment and diving services required.

The job entails attaching the final 200 feet of diffuser pipe to the outfall. The pipe was noticed missing last December and is lying close to the outfall.

The district has said it will bill the outfall contractors, Ratzlaff, Poole and Archibald, for the cost of the work.

When completed, the outfall will stretch 6,100 feet from Macaulay Point, discharging sewage from Esquimalt, part of Victoria and much of the sewered areas of Saanich.

The outfall and more than [illegible] miles of trunk sewers and pumps cost about $7.5 million.

CHESS MASTER

By George Koltanowski
International Chess Master

PROBLEM

By E. Puig, Spain
BLACK: 11

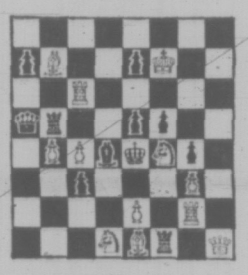

WHITE: 12

White to play and mate in two moves. Solution below.

★ ★ ★

A game from the 1971 World Champion quarter finals, Las Palmas, Canary Islands.

WHITE: Bent Larsen
BLACK: Wolfgang Uhlmann, East Germany

1.	P-K4	P-K3
2.	P-Q4	P-Q4
3.	N-Q2	P-QB4
4.	KPxP	KPxP
5.	B-N5ch	B-Q2
6.	BxBch	NxB
7.	N-K2	B-Q3
8.	O-O	N-K2
9.	N-KB3	P-B5
10.	B-B4	Q-B2
11.	Q-Q2	O-O
12.	KR-K1	QR-K1
13.	BxB	QxB
14.	N-N3	N-QB3
15.	Q-N5	N-K2
16.	R-K2	P-KR3
17.	Q-K3	N-N3
18.	QxR	RxQ
19.	RxRch	K-R2
20.	P-QR3	N-B3
21.	R-K3	N-N5
22.	R-B3	Q-B5
23.	P-R3	N-B3
24.	R-K3	N-K5
25.	NxN	PxN
26.	N-Q2	P-B4
27.	QR-K1	Q-N4
28.	P-KN3	P-N4
29.	K-R2	N-K2
30.	P-QB3	N-Q4
31.	R3-K2	P-R3
32.	N-B1	N-B3
33.	N-K3	Q-R4
34.	P-Q5	Q-B6
35.	R-Q2	P-B5
36.	PxP	QxPB5ch
37.	K-N2	N-Q2
38.	R-KR1	N-K4
39.	P-KR4	Q-B6ch
40.	K-N1	N-N5
41.	NxN	QxNch
42.	K-B1	P-K6
43.	R-K2	PxP
44.	KxP	Drawn

★ ★ ★

YOUTH MUST BE SERVED—LATER

Played in a California High School Exhibition, 1971.

WHITE: G. Koltanowski
BLACK: Don Lamb

1.	P-K4	P-QB4
2.	N-KB3	P-Q3
3.	P-Q4	PxP
4.	NxP	N-KB3
5.	N-QB3	N-B3
6.	P-B3(a)	P-KN3(b)
7.	B-K3	B-N2
8.	Q-Q2	O-O
9.	O-O-O	B-Q2
10.	P-KN4	N-K4(c)
11.	P-KR4	Q-R4
12.	K-N1	KR-B1
13.	P-R5	N-B5
14.	BxN	RxB
15.	PxP	BPxP
16.	P-N5	N-K1(d)
17.	N-N3	Q-N5(e)
18.	Q-R2(f)	RxN(g)
19.	PxR	QxBP
20.	QxPch	K-B1
21.	B-Q4	BxB
22.	NxB	Q-N5ch
23.	K-B1	Q-R6ch
24.	K-Q2	Q-N5ch
25.	K-K3	N-N2
26.	QxP	Resigns(h)

(a) Played to bring my youthful opponent out of the books.

(b) Better is 6 . . . P-QR3, followed eventually by P-K4 and B-K3 plus P-Q4.

(c) Playing a number of different plans at one time. Correct would have been P-QR3 and P-QN4 and play for a Queen's side attack.

(d) Might have tried 16 . . . N-R4 here.

(e) This loses fast. If 17 . . . BxN; 18. NxQ. BxQ. 19. NxB; etc. He must hold the Q4 if he wants to protect his badly placed Rook. 17 . . . Q-K4 was the only saving continuation.

(f) Threatens 19. QxPch but more important 19. P-R3 and the Black Queen is trapped.

(g) If 18 . . . BxN; 19. QxPch, K-B1; 20. P-R3, Q-R5; 21. PxB, etc.

(h) If 26 . . . K-N1; 27. R-R7.

★ ★ ★

SHORTCUT TO VICTORY

Played in Leysin, Switzerland, 1929.

WHITE: Andre Cheron
BLACK: Jules Jeanloz

1.	P-K4	P-K4
2.	N-KB3	N-QB3
3.	B-B4	P-Q3
4.	N-B3	B-N5
5.	P-KR3	B-R4
6.	NxP	BxQ(a)
7.	BxPch	K-K2
8.	N-Q5 mate	

(a) Black must lose a pawn, which would have been better than getting mated that early in the game. 6 . . . NxN; 7. QxB, NxB; 8. Q-N5ch, P-B3; 9. QxN, etc.

★ ★ ★

The solution to the problem above is: 1. N-K6.

Engagements and Weddings

Engagements

Bradley — Johnson

Mr. and Mrs. Frank E. Bradley, 2537 Wesley Place, are pleased to announce the engagement of their eldest daughter, Wanda Susan, to Mr. Byron Martin Johnson, son of Mrs. Margaret A. Johnson, 303-2535 Cadboro Bay Road, and the late Mr. J. M. Johnson.

The wedding will take place Saturday, September 11 at 12:45 p.m. in First United Church Chapel. Reverend R. J. D. Morris will officiate.

MacLean — Gurney

Mr. and Mrs. Fraser A. MacLean, 3920 Scollon Road, are pleased to announce the engagement of their eldest daughter, Peggy Anne (Pam) to Mr. James Harvey Gurney, son of Mr. and Mrs. W. H. Gurney, 2655 Lynburn Crescent, Nanaimo.

The wedding will take place on Saturday, September 4, 1971 at 7:30 p.m. in St. George the Martyr Church, Victoria. Reverend Charles Bishop officiating.

Perry — Jancowski

Mr. and Mrs. Marcus Perry, 2280 Florence Street, Victoria, are pleased to announce the forthcoming marriage of their daughter, Gwenneth Ann, to Mr. Richard Charles Jancowski, son of Mrs. Mary Jancowski and Mr. Charles Jancowski of Victoria.

The wedding will take place Saturday, August 14, 1971 at 6 p.m. in St. Mary's Anglican Church. Archdeacon Hywel Jones will officiate.

Simon — Tassin

The engagement is announced of Miss Genevieve Simon, daughter of Mr. and Mrs. Paul Simon, Avenue des Freres Lesrain 68, 1150 Bruxelles, Belgium, to Mr. John Bryan de Brissac Tassin, son of Mrs. J. J. Tassin, of Quimichan Park Road, Duncan, B.C. and the late Dr. J. J. Tassin.

The wedding will take place August 28, 1971 in Brussels.

Allison — Clemmons

Mr. and Mrs. Arthur Y. Allison of 710 Daffodil Avenue, Victoria, are proud to announce the forthcoming marriage of their second eldest daughter Linda Mable, to Mr. Ronald James Clemmons of Prince George, B.C.

The wedding will take place on September 4, 1971 in Christ Church Cathedral at 4 p.m. Reception to follow at White Eagle Hall at 6 p.m.

Bickford — Wellings

Mr. and Mrs. Reginald J. Bickford, recently of West Vancouver, B.C. announce with pleasure the engagement of their daughter, Dorothy Myrle, to Mr. David G. E. Wellings, son of Mr. and Mrs. J. E. Wellings, 3904 Sheret Place, Victoria.

The marriage will take place August 21, 1971 at 6 p.m. in the Church of the Holy Trinity, White Rock, B.C. Archdeacon Bradshaw, for many years a close friend of the Wellings, will perform the ceremony.

Kubisheski — Sangerloo

Mr. and Mrs. Milton James Kubisheski, 221 Goldfinch Road, are happy to announce the engagement of their only daughter, Eileen Frances to Mr. Roger Sangerloo, youngest son of Mr. and Mrs. Y. O. Sangerloo of Turlock, California, U.S.A.

The wedding will take place on Saturday, September 18, 1971 at 2 p.m. in Our Lady Star of the Sea Church, Belmont Park. Father Yadovislack officiating.

Young — McCaskill

Mr. and Mrs. Edwin G. Young of Victoria, B.C. wish to announce the forthcoming marriage of their youngest daughter, Diane Elaine, to Mr. Glen William McCaskill, youngest son of Mr. and Mrs. Donald McCaskill of Parksville, B.C., formerly of Victoria.

The wedding will take place on Friday, August 20, 1971 at 8 p.m. in Gordon United Church in Langford. Reverend D. R. Stiven presiding.

Taylor — Bissenden

Mr. and Mrs. Neville Taylor, 2615 Dean Avenue, take pleasure in announcing the engagement of their only daughter, Susan Anne, to Mr. Richard David Bissenden, son of Mr. and Mrs. Malcolm G. Bissenden 1546 Arrow Road.

The wedding will take place on August 28, 1971, at 7 p.m. in St. Alban's Anglican Church. Reverend Hayes will officiate.

Malcolm — Witwicki

Mr. and Mrs. D. Malcolm, 686 Ker Avenue, Victoria B.C. are pleased to announce the engagement of their daughter Barbara Lorraine, to Mr. Thomas Witwicki, son of Mrs. T. Witwicki, of Lethbridge, Alberta, and the late Mr. T. Witwicki.

The wedding will take place Saturday, September 4, 1971 at 6 p.m. in First United Church Chapel. Reverend Farris officiating.

Lambie — Arnold

Mr. and Mrs. James T. Lambie, 641 Jones Terrace take pleasure in announcing the marriage of their daughter, Heather Joan, to Mr. James Roy Arnold, son of Mr. and Mrs. L. C. (Joe) Arnold, 413 Ker Avenue.

The wedding will take place in St. Martin in the Fields, August 28, 1971 at 7 p.m.

Walters — Fletcher

Mrs. Paula Walters, 85 Sims Avenue, wishes to announce the engagement of her daughter, Helen Louise, to Mr. Martin Dennis Fletcher, son of Mr. and Mrs. Patrick Fletcher, 600 Speed Avenue, Victoria, B.C.

The wedding will take place Saturday, August 28, 1971 at 7 p.m. in St. Andrew's Presbyterian Church. Dr. J. L. W. McLean officiating.

Rasmussen — Manaffy

Mr. and Mrs. Donald Rasmussen, 4041 Carey Road, are pleased to announce the forthcoming marriage of their only daughter Cynthia Louise, to Mr. John Raymond Mahaffy, son of Mr. and Mrs. R. L. Mahaffy, 1176 Dunsterville Avenue.

The wedding will take place at 7 p.m. on August 28, 1971 in Metropolitan Church. Reverend Laura E. Butler officiating.

Troutman — Jones

Mr. and Mrs. Jack F. Troutman, 4211 Belvedere Road, are pleased to announce the engagement of their eldest daughter, Jacqueline Dawn, to Mr. Robert Gordon Jones, son of Mr. Reginald Jones, 1512 Westall Street.

The wedding will take place at 3:30 p.m. Saturday, August 28, 1971 in the Kingdom Hall of Jehovah's Witnesses, 2780 Shelbourne Street, Victoria.

Davidson — Williams

Mr. and Mrs. Charles E. McMillan, Honeymoon Bay, B.C. are pleased to announce the engagement of their youngest daughter, Christine Mary Davidson to Mr. Donald Ross Williams, youngest son of Mr. and Mrs. Nigel F. Williams, Victoria, B.C.

The wedding will take place on Friday, August 14, 1971 in Oak Bay United Church at 2 p.m.

Hamilton — Nish

Captain and Mrs. Clarence L. Hamilton of Victoria, are pleased to announce the engagement of their eldest daughter, Patricia, to Private Grant A. Nish, only son of Mrs. Mary Nish of Hartford, Connecticut, and the late Captain Robert E. Nish.

Weddings

Buck — Armstrong

A beautiful double ring ceremony took place July 17, 1971 at 2 p.m. in the garden at the Olde England Inn when Dr. J. L. W. McLean united in marriage Eleanor Joyce, youngest daughter of Mr. and Mrs. C. B. Armstrong, 4124 Gordon Head Road, to Mr. Martin Henry Buck, only son of Mrs. Margaret Buck, 1701 Richardson Street, and the late Mr. H. S. Buck. The soloist, Mr. Barry Grimshaw, accompanied by Mrs. M. Dunn, sang "More" during the signing of the register and "The Hawaiian Wedding Song" at the reception.

Given in marriage by her father, the bride was lovely in a formal gown with empire styling fashioned in tiooda with long lily point sleeves and French Guipure lace appliqued on bodice, neck and cuffs. Her Juliet cap of Guipure lace held her floor length tulle veil edged with white daisies. She carried a Colonial bouquet of mauve and white orchids. Matron of honour Mrs. Jean Webster, sister of the groom, and bridesmatrons Mrs. Linda Asgeirsson, sister of the bride, Mrs. Agnes Livingstone, sister of the groom and Mrs. Susan Wheeler wore identical floor length gowns of pink peau de chrome trimmed with pink and white daisies around the neckline, bodice and cuffs. They carried colonial bouquets of pink and white carnations. The mother of the bride wore a gold coat and dress of shantung silk trimmed at the neckline and sleeves with gold and white beadwork, gold and white accessories and a corsage of white carnations. The mother of the groom chose a dress and coat of blue shantung silk with white accessories and a corsage of white carnations. Best man was Mr. Dan Webster and Messrs. Dave Kissinger, Jasper Bomhof and Tom Hutton ushered the guests.

At the reception inside the Olde England Inn, Mr. G. F. Sharpe proposed a beautiful toast to the bride. After the reception, the young couple left for a honeymoon in the Cariboo. For her going away outfit, the bride chose a blue and white silk ensemble, white accessories and a corsage of white carnations.

The happy couple are now making their home in North Vancouver.

Ingram — Begg

Reverend Robert Garvin officiated at the wedding ceremony in Knox Presbyterian Church, Port Alberni on July 3rd, when Patricia Anne, daughter of Dr. and Mrs. Douglas Begg, Port Alberni, became the bride of S/Lt. Victor Charles Walter Ingram, son of Mr. and Mrs. Neil Ingram, Placentia Bay, Newfoundland.

The bride was given in marriage by her father and was attended by Miss Sylvia Kofoed. Mrs. Maarten Prinse and Miss Eileen Begg. Little Kathleen Davis was the flower girl while Master Jonathon Cox was the ringbearer. S/Lt. Ken Lail was the best man and ushering duties were shared by Lt. R. Dickie and Mr. Ian Begg.

The young couple have taken up residence in Victoria, following a honeymoon in the Rockies.

Munday — Taylor

Mrs. Lindsay Taylor, 2091 Nell Street, announces the marriage of her daughter, Susan Elizabeth Meighen to Mr. Keith Reginald Dale Mundy, son of Mr. and Mrs. R. W. Mundy, Calgary, Alberta.

The wedding took place in Victoria, B.C. on August 6th, 1971. The couple will make their home at 980 Niagara Street, Victoria, B.C.

Merriman — Andrew

St. Matthias Anglican Church was the scene of a lovely wedding on July 24, 1971, at 7:30 when Wanda Lea, eldest daughter of Mr. and Mrs. R. D. Andrew, became the bride of Mr. Richard Victor Merriman, eldest son of Mr. and Mrs. Victor Merriman. Canon Jack Rogers officated at the ceremony. Mr. A. Unwin, grandfather of the bride, was the soloist and Mr. Eric Edwards accompanied him at the organ.

Given in marriage by her father, the bride was radiant in a floor-length gown and train of Chantilly lace embroidered with seed pearls. Her tiered chapel length veil was caught in an arrangement of petals and she carried yellow roses and white daisies in her bouquet. The maid of honor, Mrs. Evedale Andrew, the bridesmaids Mrs. Adeline Price and Miss Dawn Andrew, and flower girl, Miss Janine Marriman, wore identical floor-length gowns of yellow silk crepe and carried bouquets of white roses and yellow daisies. Mr. Donald Stewart was groomsman and Mr. Dusty Merriman and Mr. Gary Rawshorne ushered the guests.

At the reception that followed the ceremony, Mr. Daryl Jenkins proposed the toast to the bride and music was supplied by "The Caveman" from Port Alberni, B.C.

The newlyweds will make their home in Bowker Manor on their return from their honeymoon trip throughout the interior of B.C.

Clapton — Craig

July 31, 1971, at 7 p.m. Reverend W. E. Greenhalgh officiated at the ceremony in St. Michael's Anglican Church, in which Ailsa Louise, daughter of Mr. and Mrs. Jack Craig, Victoria, and Mr. Stephen Francis Clapton, son of Captain and Mrs. James Clapton, Saanichton, exchanged their wedding vows.

Given in marriage by her father, the bride wore a gown of Swiss embroidered sata-peau embossed with lace daisies. The matching train was attached to the empire waistline by a large bow. A headpiece of pearls and white flowers held her chapel veil. She carried a crescent bouquet of yellow daisies, white roses and lilies of the valley. Maid of honor Miss Wendy Allnutt wore a gown of yellow organza. The bridesmaids, Misses Debbie Clapton and Shirley McQuarrie, wore identical gowns in blue. They carried basquets of daisies. Mr. Peter Furnell was best man and Messrs. Peter Clapton and Rick Bronson were ushers.

Mr. A. G. Allnutt proposed a toast to the bride at the reception in the Sidney Travelodge. Out-of-town guests were from Vancouver, Toronto, Montreal and Los Angeles. For her leaving ensemble the bride wore a furquoise pant suit with white accessories. Her corsage was yellow roses and lilies of the valley. After their honeymoon, Mr. and Mrs. Clapton will reside in Victoria.

Rates for publication of Wedding or Engagement notices, with or without pictures, available on request from the Advertising Department. (Special forms to assist you in writing copy also available.) Copy for weekend editions should be in the Victoria Press office no later than 5 p.m. the Wednesday prior to publication date.

BUSINESS OFFICE OPEN
8 a.m. to 5:30 p.m., Monday to Friday
(Closed Saturday and Sunday)

We welcome back to our Salon, Vi Blaney, a charming operator of wide experience particularly good with fine and difficult hair. Vi joins our staff of four very experienced hairdressers.

Annas Taylor Beauty Salon
Phone 383-6015
1004 Broad Street
(By Eaton's Carpark)

There will be a MEMORIAL SERVICE for the late Alma Thomas Porter at the Esquimalt Corp. of the Salvation Army (Capt. and Mrs. Russell) 1245 Esquimalt Rd. on Sunday morning, Aug. 8 at 11 a.m. conducted by Sr. Major and Mrs. H. Majury (R) to which all friends are invited. Mr. Porter was a former Times employee.

STRATHCONA LODGE SCHOOL
Residential School for Girls
Founded in 1927 on 30 acres of Vancouver Island via beautiful Shawnigan Lake. Just 40 minutes from Victoria. All new buildings in 1970.
Junior & Senior Grades — 6 to 12
University Entrance Programs stressed.
Applications for Fall Term 1971 now being received.
For complete information & colour brochure apply:
Headmistress, Strathcona Lodge School, Shawnigan Lake, B.C. Telephone (604) 743-5562

Lunchtime Appointments
Shampoo and set in just one hour. Sandwich and coffee under the dryer if required! Our increase in senior staff makes this possible.
Phone 383-6015
Working Proprietor, Len Andrews of London, England
ANNAS TAYLOR BEAUTY SALON
1004 BROAD STREET (By Eaton's Carpark)

WINNER OF MAYFAIR WEDNESDAY SHOPPER CASH PRIZE
THE NEXT DRAW IS ON AUGUST 28th AT 11:30 a.m. AND THE PRIZE IS $180.00
Mrs. J. Maxwell
1277 Queensbury Drive
Victoria
Mrs. Maxwell was not present when her sales slip was drawn from the barrel on Saturday, July 31st, at 11:30 a.m. Therefore, Mrs. Maxwell wins $20.00.
SHOP MAYFAIR ON WEDNESDAYS AND QUALIFY FOR THE GRAND PRIZE

Dial-A-Thought
NOTE NEW NUMBER
592-1442
Dr. A. B. Rowell
CHRIST SATISFIES
Please clip this to notify Friends

OPEN AIR SERVICE
BEACON HILL PARK
At Bandshell, Sun., 7 p.m.
Rain or Shine
In Charge: VICTORIA ALLIANCE CHURCH
Guest Speaker: REV. TONY WOOKEY
Pastor, Richmond Park Alliance Church, Edmonton
Auspices: Park Services International

386-2121

CLASSIFIED ADVERTISING

Vancouver Island's Largest Shopping Centre in Print

386-2121

BOX REPLIES

All replies to private box numbers available from 8:00 a.m. to 6:00 p.m., Monday to Friday, inclusive.

OFFICE HOURS

Classified Counter, 8:00 a.m. to 6:00 p.m. Business Office, 9:00 a.m. to 5:30 p.m., Monday to Friday, inclusive.

CLOSED SATURDAY

TELEPHONE HOURS

8:00 a.m. to 8 p.m., Monday to Saturday, inclusive.

CLASSIFIED COPY DEADLINES

Regular classified advertisements may be placed at the counter, 8 a.m. to 5:00 p.m., on the day prior to publication, Monday to Friday inclusive. By telephone, 8:00 a.m. to 5:00 p.m., Monday to Saturday, inclusive.

All classified semi-display copy must be in the possession of Victoria Press Ltd., 2631 Douglas Street, by 4:00 p.m. on the day prior to publication, with the exception that copy for Monday Times must be in by 4:00 p.m. Friday.

FULL COVERAGE CLASSIFIED RATES

AGATE TYPE ONLY

One day 8c per word per day.
Three consecutive days, 7c per word per day.
Six consecutive days, 6c per word per day.
Agate headings and white spaces can be charged at the word rate (5 words per line).
Minimum advertisement 10 words and $1.00.
Each initial, sign, group of figures and abbreviations counts as one word.

All ads requiring a style other than that mentioned above will be charged by the measured agate line (14 agate lines equal 1 inch).
One-day 38c per line, $5.32 per inch.
Three consecutive days 33c per line, $4.62 per inch.
Six consecutive days 28c per line, $3.92 inch.
National rate 43c line per day
Ten per cent surcharge if more than one size type is used.

Birth Notices, $2.00 per insertion.

In Memoriam Notices, Cards of Thanks, Death and Funeral Notices, not exceeding 12 lines, $3.25 first insertion and $2.40 subsequent insertions. Each additional line 33c daily.

Births, Deaths, In Memoriam Notices, Cards of Thanks not accepted by telephone.

SUBSCRIPTION RATES

Wherever carrier service is maintained, $3.00 per month.
By mail—
Canada, $3.50 per month, $10.00 per 3 months, $39.00 per year.
United States, $4.00 per month.
Saturday Only—
Canada, 25c per copy, $13.00 per year.
United States, 30c per copy, $15.60 per year
Commonwealth and Foreign rates upon request.
Mail subscriptions are payable in advance
Authorized as second class mail, Post Office Department, Ottawa.
Member Audit Bureau of Circulations

TERMS OF PUBLICATION

The Victoria Press Ltd. shall not be liable for non-insertion of any advertisement beyond the amount paid for such advertisement.

In the event of an error occuring the liability of Victoria Press Ltd. shall not exceed the charge for the space actually occupied by the item in question.

All claims on error in publication shall be made within 12 hours thereafter and if not made shall not be considered. No claim will be allowed for more than one incorrect insertion nor for errors not affecting the value of the advertisement.

All estimates of cost are approximate. Advertisers will be charged with space actually used.

All advertising copy will be subject to the approval of the Victoria Press Ltd., who reserve the right in its sole discretion to classify, reject or insert copy furnished.

Advertisements must comply with the British Columbia Human Rights Act which prohibits any advertising that discriminates against any person because of his race, religion, sex, colour, nationality, ancestry or place of origin, or because his age is between 44 and 65 years, unless the condition is justified by a bona fide requirement for the work involved.

While every endeavor will be made to forward replies to box numbers to the advertiser as soon as possible, we accept no liability in respect of loss or damage alleged to arise through either failure or delay in forwarding such replies, however caused, whether by negligence or otherwise.

CIRCULATION REPRESENTATIVES

Duncan, Chemainus— P. J. Rogess 746-6181
Lake Cowichan— P. Edwards 749-6771
Nanaimo— R. Lakey SK 3-2766

United States Representatives
MATHEWS SHANNON and CULLEN, INC
New York, Boston, Chicago, Detroit, Philadelphia, Pittsburgh, Cleveland, Syracuse, Charlotte, Atlanta, Cincinnati

DUNCAN BUREAU

262 Station Street (Hamilton Electric Building) Office and telephone hours 1 p.m. to 5 p.m., Monday to Friday, inclusive.
PHONE DUNCAN 746-6181

CLASSIFIED SERVICE FOR DUNCAN COWICHAN VALLEY CHEMAINUS RESIDENTS
Classified Ads phoned in to our Duncan office 746-6181 before 3:30 p.m. will appear in the following day's papers.

PHONE DIRECT 386-2121 TO PLACE YOUR CLASSIFIED AD

NOTICE OF COPYRIGHT

Full, complete and sole copyright in any advertisement produced by Victoria Press Ltd is vested in, and belongs to, Victoria Press Ltd., provided, however, that copyright IN THAT PART AND THAT PART ONLY of any such advertisement consisting of illustrations, borders, signatures or similar components which is, or are, supplied to Victoria Press Ltd. by the advertiser in the form of engravings, matrices, casts, etc. and incorporated in said advertisement shall remain in and belong to the advertiser.

1 BIRTHS

CAMPBELL — Born to Dr. and Mrs. C. K. Campbell (no Poyntz) 546 Linden Ave., Victoria, B.C., at St. Joseph's Hospital, on August 1st, 1971, a son, James Fraser; a brother for Jason.

SCHICCHI — Born to Mr. and Mrs. Renato Schicchi, 4260 Wilkinson Road, Victoria, B.C., at St. Joseph's Hospital on Saturday July 31, 1971, a daughter, Julie Ann, 6 lbs., 8 ozs. (Insured).

TURNER — Born to Keith and Elizabeth Turner (nee Vermaning) Apt. 1204-701 Esquimalt Road, at St. Joseph's Hospital, on July 33, 1971, a daughter, Theresa Marie, 7 lbs., 15 oz. Many thanks to Drs. Scott and Dougan.

3 DEATHS, FUNERALS

BORDE — At the Royal Jubilee Hospital, on August 5, 1971, Mrs. L. H. Borde (Edith Winnifred Cox) in her 86th year; born in Victoria. Lovingly remembered by her children, Eddy, Ada, Doreen, Frances, Patricia; her daughter-in-law Norah, and sons-in-law Edward Morbey, Nap Bouchard, Joseph Hodson and Kingston Smith; also 17 grandchildren, and 18 great-grandchildren. Mrs. Borde was the last surviving child of two pioneer families; her father arriving in the early 1860s on the "Thames City", and her mother aboard the "Tynemouth."
Funeral service at McCall Bros. FLORAL CHAPEL on Monday, August 9, at 3:30 p.m., with Rev. Percy Wills officiating. Cremation. (Flowers gratefully declined).

BROWNING — In Victoria, on August 5, 1971, Mr. Frederick John Browning, late of 1120 Comox St., Vancouver, aged 84 years; born in Logdon, England. A resident of this city for the past 19 months. He served in the RCN during the First World War.
Funeral service in McCall Bros. FAMILY CHAPEL on Monday, August 9, at 10:15 a.m., with the Rev. Percy Wills officiating. Cremation.

CLASSIFICATION INDEX

VITAL STATISTICS
1 Births
5 Deaths and Funerals
8 Cards of Thanks
9 In Memoriam
10 Funeral Directors

NOTICES
11 Monumental
14 Announcements
15 Coming Events and Meetings
16 Catering, Banquet and Reception Rooms
17 Restaurants
18 Places to Visit
20 Lost and Found

EMPLOYMENT
21 Male Help Wanted
25 Male or Female Help Wanted
26 Female Help Wanted
27 Teachers Wanted
29 Situations Wanted Male
30 Situations Wanted Female
31 Situations Wanted Male or Female

BUSINESS SERVICES AND DIRECTORY
36 Business Services and Directory

PERSONAL SERVICES
32 Trade Schools
33 Bands, Musicians and Orchestras
38 Travel
39 Personals
40 Business Personals
42 Education
43 Dancing
71 Music Teachers

MERCHANDISING
60 Fuel
63 Timber
65 Building Supplies
70 Musical Instruments
77 Motorcycles
78 Bicycles
80 Boats and Marine
83 Aeronautical
92 Sporting Goods
93 Stoves and Furnaces
96 Cameras, Supplies and Photo Finishing
97 Furniture
98 TV, Stereo, Radio Sales and Service
99 Groceries, Meat and Produce
103 Miscellaneous for Sale
105 Miscellaneous Wanted
109 Miscellaneous to Rent
112 Wanted to Rent, Miscellaneous
113 Swaps
117 Antiques
119 Florists
120 Garden Supplies
125 Pets and Supplies
127 Chicks, Poultry, Hatching Eggs, Supplies
128 Livestock and Supplies
130 Heavy Equipment, Machinery
135 Farm Implements

AUTOMOTIVE
150 Cars for Sale
151 Foreign Import and Sports Cars
152 New Car Directory
154 Trucks and Buses
156 U-Drives and Auto Washing
158 Tires
160 Parts, Accessories
162 Auto Repairs, Service and Towing
164 Auto Body Work and Painting
166 Cars and Trucks Wanted
168 Campers and Trailers
169 Mobile Homes and Parks

ACCOMMODATION
175 Hotels
178 Summer Resorts
181 Tourist Accommodation
185 Convalescent and Rest Homes

RENTALS
190 Room and Board
191 Room and Board Wanted
193 Rooms to Rent
194 Rooms Wanted
197 Housekeeping Rooms to Rent
199 Housekeeping Rooms Wanted
200 Apartments to Rent, Unfurnished
201 Apartments to Rent, Furnished
202 Apartment Furniture to Rent
203 Apartments Wanted
206 Duplexes to Rent
207 Duplexes Wanted to Rent
210 Houses to Rent, Unfurnished
211 Houses to Rent, Furnished
212 Houses Wanted to Rent
213 Halls, Warehouses, Stores and Offices to Rent

FINANCIAL
155 Automobile Financing and Insurance
230 Personal Loans and Insurance
233 Mortgage Loans and Insurance
234 Mortgages for Sale
235 Wanted to Borrow

REAL ESTATE
240 Business Opportunities
241 Business Opportunities Wanted
244 Revenue Property
245 Revenue Properties Wanted
247 Commercial or Industrial Properties
250 Houses for Sale
253 Country Homes and Properties
256 Waterfront Properties
258 Condominiums and Townhouses
263 Garages for Sale, Rent, Wanted
266 Houses Wanted to Buy
268 Listings Wanted
270 Exchange Real Estate
271 Lots for Sale
273 Property for Sale
274 Property Wanted
280 Acreage for Sale and Wanted
285 Up-Island Properties
290 Farms for Sale and Wanted
293 Gulf Islands Properties
295 Listings Cancelled

5 DEATHS, FUNERALS

CLARK—In Victoria, B.C., on August 5, 1971, Mrs. Elizabeth (Betty) Clark, aged 62 years, born in Edmonton, Alberta, and a resident of Victoria for the last 40 years. Late residence, 401 Island Highway. She leaves her son, Gordon A. Clark, and granddaughters, Wendy, Barbara and Denise, 6937 Bryant St., Burnaby, B.C.; sisters, Mrs. George (Hazel) Mansell, Chilliwack, B.C., Mrs. Ann MacMillan and Miss Olive Melnick, Vancouver, B.C., Mrs. Kate Fisher, Surrey, B.C., and Mrs. Mary Kenlyn, Redding, Calif.; brothers, Bill Melnick, Vancouver, B.C., Steve Melnick, Sechelt, B.C., Mike Melnick, Edmonton, Alberta, and Fred Melnick, Burnaby, B.C. Mrs. Clark had been associated with The Bay for over 30 years.
Service will be held in the Sands Mortuary Limited, "Memorial Chapel of Chimes" on Tuesday, August 10, 1971, at 3:15 p.m. Interment in the Royal Oak Burial Park. Flowers gratefully declined. Those so desiring may contribute to the Muscular Dystrophy Association, 1951 Cook St., Victoria, B.C.

HEARN — In Victoria, B.C., on August 5th, 1971, Miss Dorothy Hearn, aged 76 years; born in London, England, and a resident of Victoria for the past 47 years. She leaves one brother, Donald, in Ladner, B.C.; two sisters, Mrs. L. M. Stuart of Cobble Hill, Mrs. Fiona Baughman in California; nieces and nephews. Prior to her retirement in 1950 Miss Hearn was an employee of Eatons and Spencers for 35 years.
Funeral services will be held on Monday, August 9th at 2:00 p.m. in the Thomson and Irving Funeral Chapel, Rev. E. A. Wright officiating, followed by cremation. Flowers gratefully declined.

JEFFREY — In Victoria, on August 6, 1971, Mrs. Hazel L. Jeffrey, of 2553 Vista Bay Rd.; born in Saskatchewan and a resident here since 1940. She leaves her husband, Fred A., at the residence; one daughter Gloria (Mrs. Gordon McCall), of California; two grandchildren, Pamela and Joanne; 4 sisters and 2 brothers; nieces and nephews.
Funeral arrangements will be announced later by McCall Bros. Funeral Directors Ltd. (Flowers gratefully declined. Friends, if desired, may contribute to the T. B. Clinic, 1902 Fort St., Victoria).

LEIGH — F. B. (Trammy) Leigh, Commander, Royal Navy, in his 74th year, at Rest Haven Hospital, Sidney, B.C. Survived at 10325 All Bay Road, Sidney, B.C., by his sister, Jane; and by a brother and sister and two nephews in England. Coming to Sidney in 1946 he took an active part in many community services, of which the principal was the Volunteer Fire Brigade 1947-1963.
Service will be held in the St. Andrew's Anglican Church, Sidney, B.C., on Monday, August 9, 1971, at 1:00 p.m., with Rector R. A. Sansom officiating. Cremation. Please no flowers. Sands Funeral Chapel of Roses in charge of arrangements.

McDONELL — Suddenly on July 29, 1971, Mrs. Carrie McDonell, aged 71 years, born in Grenfell, Saskatchewan and a resident of Langford, B.C., for the past 10 years; formerly of Saskatoon and Grenfell, Sask. She leaves her loving husband, Walter J. McDonell, at home; daughter, Mrs. Don (Shirley) Ingalls and 4 grandchildren, Colwood, B.C.; brothers, Will Hobson, Grenfell, Sask., and Jack L. Hobson, Nelson, B.C.; sisters, Miss Ella Hobson, Grenfell, Sask., and Mrs. Sarah Welch, Regina, Sask. Mrs. McDonell was life member of the Ladies' Auxiliary to The Royal Canadian Legion, Prince Edward Branch No. 91 and President of the 50 and Up Club, Langford, B.C., and a member of the United Church of Canada since its inception and was active for many years with the Red Cross and Poppy Committees of The Royal Canadian Legion.
Service will be held in The Gordon United Church, Langford, B.C., on Monday, August 9th, 1971 at 1:00 p.m., Rev. Gordon Stevens officiating. Interment in Hatley Memorial Gardens. Arrangements by Sands Funeral Chapel of Heather, Colwood, B.C.

O'HARA—At the Royal Jubilee Hospital on August 5, 1971, Robert Leo O'Hara, of 2543 Wootton Crescent, aged 51 years. Born in Saskatoon, Sask., raised in Swanson, lived in Elrose and Kyle for 20 years before coming to Victoria 4½ years ago. Survived by his loving wife Rena, at the residence; six sons, Robert, Clarence, Roy, Lethbridge, Garry, Maple Creek, Sask., Paul, Earl and Kenneth, at home; two daughters, Mrs. G. (Yvonne) Dawe, Calgary, and Patricia, at home; five brothers, James, Ottawa, William and Roy, Saskatoon, John and George, Conquest, Sask.; two sisters, Miss Mary O'Hara and Mrs. H. (Eva) Nieman, Saskatoon; also 5 grandchildren. He served with the R.C.N. Second World War, was a member of Knights of Columbus Council 1256, and was active in minor hockey.
Prayers Sunday evening at 8 p.m. in St. Patrick's Church, 2060 Haultain St., where Mass will be said Monday at 10 a.m. Rev. Fr. J. B. Jackson celebrant. Interment, Royal Oak Burial Park. HAYWARD'S CHAPEL in charge of arrangements.

SHARPLES—In Victoria, B.C., on August 5, 1971, Mr. Harold Richard Sharples, age 90 years. Born in England and had been a resident of Victoria for the past 40 years, residing at 1186 Victoria Avenue. Survived by his niece in England.
Service will be held in the Sands Mortuary Limited "Memorial Chapel of Chimes" on Tuesday August 10th, 1971 at 1:00 p.m. Archdeacon Hywel J. Jones officiating. Cremation.

STONE—Suddenly on Aug. 6, 1971, Nikifas McCully (Nick), the dearly beloved son of Mr. and Mrs. W. M. C. Stone, 1580 York Place, Victoria, B.C. Born on the 3rd. Nov., 1950, in England, he leaves to mourn his mother there and his three step-brothers, David, Philip and Derek, in Victoria.
Funeral service Tuesday at 1:30 p.m., in HAYWARD'S CHAPEL, 734 Broughton St., Rev. Peter Wilkinson officiating. Cremation. Flowers gratefully declined. Donations may be made to the B.C. Heart Foundation, 620 View St., Victoria, B.C.

VENESS — In Victoria, on August 5, 1971, Mr. Richard William Veness, of 3060 Albina St., aged 67 years. Born in Manitoba and a resident of this city for the past 60 years. He is survived by his loving wife, Edith at the residence; two daughters, Mrs. Jean Smith of Victoria and daughter and son-in-law, Mr. and Mrs. G. M. (Mavis) Leet of Halifax; also his sister, Mrs. G. M. (Jannet) Lane of Metchosin. He was predeceased by his son, Frank, in 1970. He was an employee of the Blue Line, B.C.E. and Hydro for 37 years.
Funeral service in McCall Bros. FLORAL CHAPEL, Johnson and Vancouver Sts., on Monday, August 9, at 1:15 p.m., with the Rev. T. G. Griffiths officiating. Interment at Hatley Memorial Gardens.

8 CARDS OF THANKS

IN APPRECIATION

May I take this opportunity to sincerely thank Dr. Neil Stewart, Dr. Das, the nurses and staff of St. Joseph's and Gorge Road Hospital, the Reverend Dr. G. J. and Mrs. Parsons, the many Centennial Church friends, Frank and Alberta Burden, the Flynn families, Miss Emilie Boyce. Special thanks to neighbours for untold kindness around my home, after a painful accident and convalescence. — Maud Took.

We wish to express our heartfelt appreciation to our many friends for their expressions of sympathy in our recent bereavement. Special grateful thanks to Dr. R. S. Conn, Reverend Farris, Mrs. Moir and Mrs. Shaw of The English Manor Rest Home. — Annetta and Fred Burley.

9 IN MEMORIAM

ROBERTSON — In loving memory of Mrs. Eva Robertson who passed away on August 7, 1970.
We miss you Nanny.
—From Janey, Beau, George.

MARS — In loving memory of a dear husband and father, Robert Peterson Mars, who passed away Aug. 7, 1970.
Oh, what would I give to clasp his hand,
His dear, kind face to see;
To hear his voice, to see his smile,
That meant so much to me.
His spirit has fled, his sufferings o'er;
At the fireside he will join us no more.
—Always remembered by Eve and Kathey.

10 FUNERAL DIRECTORS

WE CARE
Four Chapels Dedicated to Service.

SANDS MORTUARY LTD.
Memorial Chapel of Chimes
1803 Quadra, Victoria, B.C.
388-5155 - 388-5156 - 383-7511

SANDS "CHAPEL OF ROSES"
9838 Fourth St., Sidney, B.C.
656-2932

WESTWOOD "CHAPEL OF FLOWERS" (SANDS)
No. 1, Newcastle Ave., Nanaimo, B.C. - 753-2032

SANDS "CHAPEL OF HEATHER"
317 Goldstream Ave., Colwood, B.C. - 478-3821

Independent, Family Owned and Controlled. Sands since 1912.

McCALL BROS. Funeral Chapels
1400 Vancouver Street.
385-4465 — 385-4466 — 385-4467
The Wishes of All Concerned Fulfilled With Good Taste

MONDAY

BROWNING, Mr. Frederick J., 10:15 a.m.—FAMILY CHAPEL
VENESS, Mr. Richard W., 1:15 p.m.—FLORAL CHAPEL
BORDE, Mrs. Edith W., 3:30 p.m.—FLORAL CHAPEL
TO BE ANNOUNCED
JEFFREY, Mrs. Hazel L.

THOMSON & IRVING Funeral Chapel
Est. 1906 — Formerly of Winnipeg
A Dignified and Understanding Service at Moderate Cost
PRE-NEED AT NEED SHIPMENTS
1625 Quadra St. Phone 384-2612

HAYWARD'S CHAPEL
Ready to carry out the family's wishes, quietly, sympathetically, with efficiency and dignity.
386-3505
734 Broughton St.
A. W. FRANCIS, OWNER-MGR.

CHAPLIN'S FUNERAL CHAPEL
Kindness — Courtesy — Service
1155 Fort 384-3512

FIRST MEMORIAL SERVICE
Undertakers for the Memorial Society of B.C. — 384-7041

11 MONUMENTAL

STEWART MONUMENTAL
Granite and Marble
ESTABLISHED 1896
Memorial of Distinction
Marble fireplace and tabletops
1403 May St. 384-3452

MORTIMER'S MONUMENTS
ESTABLISHED 1877
"The Finest in Craftsmanship"
633 DAVID ST. 383-6421

14 ANNOUNCEMENTS

WINNERS!

Mystics Car Club Raffle For "Meals on Wheels" 1st: Mr and Mrs. Wall Harrison, 3445 Seymour Ticket No. 3234. Prize: Trip to Reno for 2.
2nd: Mrs. A. Wilson, 892 Admirals Rd., Ticket No. 2888. Prize: De luxe patio set. The Club wishes to thank those who supported "Meals on Wheels."

NEW BUSINESS HOURS DURING fire season. Open 6 a.m. closed 1 p.m. Millstream Landfill. 478-6212.

15 COMING EVENTS AND MEETINGS

AIR SHOW
ABBOTSFORD INTERNATIONAL
SUN., AUGUST 15
$10 RETURN
(includes admission to grounds)
A real family show
Leave B.C. Hydro Bldg. at 6 a.m., return at 9:15 p.m. Free parking. Show starts at 9:45 a.m.

GREYHOUND RACES
PORTLAND, OREGON
AUGUST 21
$23 ea. (double); $24 ea. (single) Includes: bus, ticket, free admitt.
PACIFIC TRAVEL CLUB
For Reservations Call:
384-9238 or 385-7077
Anytime: Weekdays, Sat. or Sun.

PNE
Aug. 25 and 28, Sept. 1 and 4
$10 adult, $9 under 12.
Includes admissions.

ABBOTSFORD AIR SHOW,
Abbotsford, B.C.
August 14 and 15
$10.50 adults, $9 under 12
(Includes admission)
B.C. Parlour Car Tours
385-4411, Local 26
710 Douglas Street,
Victoria, B.C.

PNE
Aug. 25 and 28, Sept. 1 and 4, $10 adult, $9 under 12.
Includes admissions.
B.C. Parlour Car Tours
385-4411, Local 26
710 Douglas Street
Victoria, B.C.

VANCOUVER HORSE RACES
Every Saturday a special bus will leave Vancouver Island Coach Lines, 710 Douglas Street, at 9 a.m. for the horse races in Vancouver. Fare $7 includes admittance to grandstand. Tickets may be purchased at the "ticket wicket" in the depot. Passengers desiring to be picked up en route must have tickets. Vancouver Island Coach Lines Ltd., 710 Douglas Street.

DOG OWNERS TAKE NOTE
George invites you to the Victoria City Kennel Clubs three Championship Dog Shows, on 6, 7, and 8 of August at Victoria Memorial Arena. Judging commences each day at 9 a.m. Come along and enjoy yourself.

DUNLOP DUNGEON BOUTIQUE
Women's Committee, Victoria Symphony Society. Good new and used items. Open Fri., Sat. 10-4. 1960 Lansdowne Rd.

BINGO, SATURDAY, AUGUST 7th, 8 p.m. Prospect Lake Community Hall.

15 COMING EVENTS AND MEETINGS

ARMY, NAVY AND AIR FORCE
SUNDAY BINGO
CURLING RINK
AUGUST 8, 7 P.M.
No Game less than $20
All Good Neighbors
1 GAME $50
1 GAME $100
EXTRA PRIZES and Door Prizes
5 Extra Games 25c Card
ADMISSION $1
In Aid of Juvenile Sports, Veterans Ben., and Senior Citizens' Housing

OAK BAY LIONS BINGO
SAT., AUG. 7, 7:30 P.M.
O.A.P. HALL
1600 GOVERNMENT ST.
DOORS OPEN 6 P.M.
ADMISSION CARD $1
6 CARDS $2
EXTRA 5 GAMES 25c A CARD
GOVERNMENT LICENSED
PROCEEDS TO CHARITY

20 LOST and FOUND

MISSING
1970 VALIANT DUSTER
Pale Blue, white bucket seats. Serial No. UL29GOR202915. Lic. AJC 585.
—REWARD OFFERED—
For information leading to recovery of this car.
PLIMLEY
1010 Yates 382-9121

LOST BY VISITOR TO VICTORIA a Watch Pin with engraved message on back. This is a treasured keepsake and I would gladly pay a generous reward for its return. Phone collect to 1-817-926-6033 Texas or enquire at Victoria Press.

HELP!
Me find 282 Pallister. My name is Midge. I am a cat, black with a bit of white and orange. I am scared, tired, hungry and lonesome. Reward. 479-7035 evenings.

LOST: JUNE 8, MANS BLUISH-grey raincoat with zip out lining and gloves, between downtown Victoria, The Airport and Vancouver Airport. Reward. 477-3072.

LOST: 3 MONTH OLD, FLUFFY male cat. Orange and white with orange hook tail. Please return to 12—105 Menzies.

GOLD CHARM BRACELET, BETween Victoria and Qualicum Falls, August 2. Reward. Collect. 584-0370, Surrey, B.C.

LOST: GOLD LINK CHARM bracelet cat, amethyst, please call collect Parksville, 248-6200. Reward.

LOST, TABBY KITTEN, 4½ months old (grey, black, white), vicinity Worsley — Lampson. 383-2504.

LOST: WHITE MOTORCYCLE helmet, University area, Aug. 5. Reward. 384-0881.

LOST: MONDAY ON ISLAND Highway-Helmcken Road, camera and binoculars. 479-4161.

LOST: IN CENTRAL PARK, boy's dark frame glasses. Desperate. 383-6227.

LOST: BROWN BILLFOLD, CONtains American military ID card. 383-7998

LOST YOUR PET? — HOMES wanted, found. SPCA. 383-0514.

HAVE YOU LOST YOUR CAT? Homes wanted. CPL. 598-5731.

LOST: FEMALE RED SETTER, "Colleen," Langford. 478-5791.

LOST: GINGER MANX KITTEN, male, Esquimalt. 382-7892.

21 MALE HELP WANTED

ADVERTISEMENTS IN THIS CLASSIFICATION MUST COMPLY WITH THE BRITISH COLUMBIA HUMAN RIGHTS ACT SEE COLUMN 1

TRIUMF
a nuclear research facility at the University of British Columbia requires a
METROLOGIST
for the surveying and alignment of nuclear accelerator equipment, the specification, calibration and maintenance of optical tooling and surveying instruments, and the development of special alignment techniques for complicated equipment configurations.
The successful applicant will be able to show experience in this field and will have design ability and aptitude for exacting work and meticulous records.
Applications with full particulars about career and qualifications to be directed in writing to the Chief Engineer, TRIUMF, UBC, Vancouver 8, B.C.

CONTROLS
Pacific Controls Ltd. will consider applications for the position of Branch Manager in their Victoria office. The man we are looking for will have had 10 years experience in the controls field and will be familiar with industrial as well as residential controls. Please apply in writing only to Pacific Controls Ltd., 2015 Columbia St., Vancouver 10.

MATURE MAN WANTED FOR salaried position in property management department of a leading real estate office. Must have a car. Duties include renting houses and apartments, arranging for and supervising maintenance, repairs, etc. Starting date September 1. MSA and group life. Reply giving previous experience and salary expected to Victoria Press, Box 172.

SALESMEN AND AGENTS — get in on ground floor of treasure hunting. Canada's newest and most exciting hobby-leisure time activity! Sell 3-year guaranteed metal-mineral detectors direct to our stores. Act now to be first in your area. Free details. Write Miss Black, Sigalert Enterprises, No. 103 5552 Fraser, Vancouver 15, B.C.

SALES CAREER
This position offers security, advancement and prestige. Successful candidate will receive strong financial backing and intensive training program. Candidate should be over 25, married and a resident of Victoria and districts. Write stating background and income desired to Victoria Press, Box 639.

LEADING NATIONAL SALES ORganization has opening for sound thinking person who wants to improve himself. Provide training, salary plus commission, staff benefits, excellent career. Sales experience not necessary. Victoria Press, Box 171.

EXPERIENCED WINDOW cleaner. Top wages. 386-8215.

21 MALE HELP WANTED

ATTENTION CABINETMAKERS!!
One of the West's largest and most modern shops is looking for men with a minimum of 3 years experience as a journeyman cabinetmaker. You must have the hand tools required of the trade and be able to work from detail drawings and stock bills.
We offer:
Paid Holidays
Paid Medical and Hospital Insurance
Paid Life Insurance
Steady Employment
Excellent Wages
If interested, please contact:
SARGENT SHOWCASE AND FIXTURE CO., INC.
P.O. Box 7397
Reno, Nevada 89502

PROJECT ENGINEER
Applications are invited from graduate electrical, civil or mechanical engineers, for the position of Project Engineer on electrical transmission line projects from 60 KV to 230 KV.
Duties cover selection of route, directing survey and construction inspection staff, preparing designs and construction plans, cost estimates, construction specifications and either directly and/or through field staff, supervise all activities associated with the project.
Only applicants who are registered or eligible for registration with the Association of Professional Engineers of B.C. and who are experienced both in electrical transmission line design and construction will be considered.
Salary commensurate with experience. Generous fringe benefits.
Submit letters of application and complete resumes quoting competition No. M-20 to:
Personnel Services Department
B.C. Hydro and Power Authority
970 Burrard Street
Vancouver 1, B.C.

MANAGEMENT TRAINING
To train for career as an executive with large national company. Ambitious, career minded people with executive potential will receive planned training in preparation for a career as a branch manager with nation's oldest and largest consumer finance company. If selected you will earn full salary as you train with frequent increases directly related to your progress. Promotions to positions of greater responsibilities are from within the company. Stable employment, outstanding employee benefits and rapid promotions provide for a secure future. Age 21 or older, high school graduate.
HOUSEHOLD FINANCE CORPORATION
1218 DOUGLAS

DOUBLE OPPORTUNITY
For a person to sell for a Real Estate Company and new houses for Construction Company. This opening is for licensed or unlicensed men with selling ability and willing to take the Real Estate Salesman's Course while earning money.
Send your resume as soon as possible to Victoria Press, Box 174.

SEWING MACHINE
SALESMAN
Good opportunity for high earnings for a thoroughly experienced salesman. Capable of making in-home sales as well as floor sales. Sewing machine product, on basis account verses commission. Excellent employee benefits. Apply in person only, Monday-Friday, Personnel Dept., Simpsons-Sears, Victoria.

ELECTRONIC TECHNICIANS
Marine electronic technicians required lower mainland area. Must be experienced in radar and marine installation work. Experience and salary expected to Victoria Press, Box 157.

VICTORIA TRAVEL AGENCY requires an experienced travel agent. Must be familiar with all facets of the travel industry. Typing essential. Apply in own handwriting, giving details of experience to Victoria Press, Box 139.

LIFE INSURANCE SALESMAN required immediately. No previous experience necessary. Salary guarantee bondable, excellent salary plus commission and fringe benefits. For appointment please call 383-6661.

POSITION OPEN FOR MAN, EXperienced in milking cows, only non-smokers, non-drinkers, need apply. Enclose references and wages required. Victoria Press, Box 164.

PUBLIC ADDRESS ANNOUNCER required for part-time work, mostly evenings, from 7 p.m. Apply Western Advertising Dept. 2:30 - 3:30 weekdays.

JOURNEYMAN BARBER WITH hair styling certificate wanted for union shop. $190 week guarantee. Apply Victoria Press, Box 141.

LOCAL TRUCK DRIVER. MUST know city and be able to start immediately. Apply in writing to Victoria Press, Box 181.

EXPERIENCED TYPEWRITER mechanic by long established local office equipment firm. Reply Victoria Press, Box 142.

IF YOU'RE THINKING OF A sales career in life insurance, think Canadian. Phone Monarch Life, 384-0584, for interview.

VANCOUVER SUN HAS A Bicycle paper route available in Oak Bay. 386-2794.

TAXI DRIVER WANTED — FULL time, evenings. Must have B-licence and chiefs permit. 386-8432.

EXPERIENCED CAT — OPERATORS, D4, D6, D7 blades and 955 track loader, call 386-3414.

RETIRED BOOKKEEPER TO keep books for small shop. 385-3155 weekdays.

25 MALE OR FEMALE HELP WANTED

REAL ESTATE SALES EXPERIENCED OR INEXPERIENCED
People in Victoria like to do business with a well-established real estate firm. It means they can be assured of integrity and service. P. R. Brown and Sons Limited have been giving and guaranteeing this kind of service since 1900. Why not help yourself by becoming associated with ur progressive organization.
We offer many advantages: generous commission, complete mortgage facilities, full-time sales manager to assist you, modern office facilities in the centre of downtown.
We will sponsor and train selected applicants for the next Real Estate Salesman's Pre-licensing course.
For further information or confidential interview, please call:
Jim Murdoch, 385-3435
P. R. Brown and Sons Ltd.
762 Fort St.

COMMERCIAL PROPERTY MANAGER
Anglo-Canadian Management, Greater Victoria's exclusive specialists in property management, are now taking applications for a manager of their commercial department. Applicants must have contacts with owners and developers of office buildings and shopping centres and must be able to increase the existing portfolio. Phone Richard Talbot, Victoria Manager, 384-8071.

25 MALE OR FEMALE HELP WANTED

RESIDENTIAL PROPERTY MANAGER
Anglo-Canadian Management, Greater Victoria's exclusive specialists in property management, are now taking applicants for a manager of their residential department. Applicants must have contacts with owners and developers of apartments and condominiums and must be able to increase the existing portfolio. Phone Richard Talbot, Victoria Manager, 384-8071.

RESIDENT CARETAKER FOR 7-suite apartment building. Small basement suite rent free in exchange for light janitoring and gardening tasks. Suit single person. Available September 1. Call Anglo-Canadian Management, 384-8071.

26 FEMALE HELP WANTED

ADVERTISEMENTS IN THIS CLASSIFICATION MUST COMPLY WITH THE BRITISH COLUMBIA HUMAN RIGHTS ACT SEE COLUMN 1

D. F. HANLEY AGENCIES LTD.
— REQUIRE —
INSURANCE SECRETARY
Applicant should have previous agency or company experience and be proficient in both clerical and client service.
This is a full time Senior position and offers an excellent opportunity for a qualified person.
Salary commensurate with experience. Replies will be reviewed in strict confidence.
Only Career Minded Women need apply.
Reply in writing stating experience, skills, age, marital status, etc. to
INSURANCE DEPARTMENT
D. F. HANLEY AGENCIES LTD.
3293 Douglas

TELLER
Victoria Provincial Government Employees Credit Union
Requires intelligent lady as teller and loan typist and for other General office duties. Must be able to type and operate adding machine efficiently. Some finance company or bank experience is desirable, but we are prepared to train. Good salary with room for advancement. Phone Mr. Devries for appointment at 382-5105, 10-5:30.

AVON CALLING —
FUN! MONEY! PRIZES! Can all be yours for selling Avon cosmetics in your own area. It's the easiest, friendliest way to get more out of life. Call now, before vacancies are filled. Mrs. Burkinshaw, 384-7345.

NATIONAL INVESTMENT house requires intelligent secretary. Work includes telotype and general administrative duties. Previous experience in investment industry an asset. Salary commensurate with experience. Apply with resume and telephone number to Victoria Press Box 145.

CLERK TYPIST MINIMUM 5 years general office experience. Accurate fast typing essential. To start at once. Reply by letter only giving age, marital status, experience etc., to Island Farms Dairy, Post Office Box 38, Victoria.

REAL ESTATE FIRM REQUIRES services of clerk-typist. Please reply Victoria Press, Box 153, stating age, experience and salary expected.

WANTED: full time mature sitter in Oak Bay area to care for 3 children. Call 384-3941, after 6 p.m. weekdays, anytime Saturday or Sunday.

CONGENIAL HANDCRAFT sales position. Warm personality, attractive personality, cash register experience. 382-1934.

WOMAN WANTED WHO IS CAPable of doing repairs and alterations on leather garments. 592-6090.

GRILL COOK EXPERIENCE 7 a.m.-1:30 p.m. Monday-Friday. Call in person. Drake Coffee Shop, Johnson and Wharf St.

MATURE SALES WOMAN FOR wholesale. Sample room and some warehouse inventory. 384-6511, 479-1188.

GIRL FRIDAY REQUIRED FOR full time work, typing essential. Apply Woolco Personnel Dept. 2:30-3:30 weekdays.

LOCAL MEAT MARKET REquires counter girl, full-time and part-time. Please apply Victoria Press, Box 146.

PART TIME PLAY, FULL TIME pay. No investment. Your hours. 382-0925 or 386-7925 or 386-0614.

NURSES AIDE IN REST HOME, 4 p.m.-12 midnight. Only mature lady. 385-9871.

EXPERIENCED PART-TIME waitress required. Royal Oak Restaurant.

EXPERIENCED BURROUGHS Bookkeeping Machine operator. Esquimalt area. 382-5515.

LIVE-IN HOUSEKEEPER WANTED, Cadboro Bay, children 477-4048.

EXPERIENCED COUNTER GIRL for Meat Market. Apply 625 Johnson St.

PART-TIME WAITRESS, EXPERIENCED. 478-1961.

26 FEMALE HELP WANTED

STORE DETECTIVE

Retail Department store has vacancy for part-time detective. Experience not necessary, good wages and excellent store benefits. Apply postal station A, Box 4100.

PULL-TIME OR PART-TIME switchboard operators. Courteous, alert. Please state previous experience

RADIO LOG

All Stations—Victoria: CJVI, 800; CFAX, 1070; CKDA, 1220. Vancouver: CJOR, 600; CBU, 690; CKNW, 980; CKWX, 1130; CHQM, 1320; CKVN, 1410. Seattle: KIRO, 710; KOMO, 1000; KING, 1090. Bellingham: KARI, 550.

FM Stations—Victoria: CFMS, 98.5. Vancouver: CKLG, 99.3; CFQM, 103.5; CBC, 105.7; CBUF, 97.7 (French Speaking). Seattle: KLXI, 95.7; KLSN, 96.5; KING, 98.1; KIRO, 100.7; KETO, 101.5. Tacoma: KTNT, 97.3; KLAY, 106.1 Edmonds: KBIQ, 105.3. Bellingham: KERI, 104.3.

Most stations broadcast news bulletins on the hour and on the half-hour at early morning and evening peak periods.

Major Newscasts: CBU, 9 a.m.; BBC news, 4 p.m. Monday to Friday, and 9 a.m. Saturday; National news: CFAX, CKDA and CJVI, 8 a.m., 12 noon (noon report), 5:30 p.m. (news hour); Saturday and Sunday, 8 a.m., 12:30 p.m., 6 p.m. and 10 p.m.

30 SITUATIONS WANTED FEMALE

NEW IN CITY, PLEASANT BUSINESS lady desires position, versatile, licensed florist, could operate any small business, motel, shop, etc. Will consider all offers. Please Call Mrs. Gouldie, 592-7429.

HAZEL TYPE COMPANION, Excellent cook, widow 50, desires position mature family, couple or widower-no. References. Victoria Press. Box 144.

GOOD HOUSE CLEANERS, Reliable and trustworthy. Welfare Mothers' Cleaning Association. Phone 382-2034 or 386-9846, Monday-Friday.

WIDOW, SCOTTISH, DESIRES position housekeeper, elderly lady or very young child preferred. Live out. Excellent references. Reply Victoria Press. Box 149.

DAY CARE, MY HOME, COMPANION for daughter aged 3. Moss Street. 384-5916.

WILL BABYSIT TODDLERS MY home. Lampson-Colville area 383-5264.

WILL CLEAN TWO TO THREE bedroom home, 58. References. Mondays or Thursday. 479-6524.

WANT HOUSE CLEANING BY the hour. 385-3800.

31 SITUATIONS WANTED MALE OR FEMALE

RELIABLE MIDDLE-AGED COUPLE wish position as caretakers of home, apartment block or what have you. Experienced. Best of references. Will go out of city. Open for immediate employment. 478-6857 or apply P.O. Box 551.

'EXPERIENCED' MIDDLE-AGED man and wife team for permanent position to manage motel or apartment, can supply references. Available on one-month notice. Victoria Press. Box 134.

SEMI-RETIRED ACTIVE couple would like to manage apartment complex — related experience. Excellent references. 384-1069.

EXPERIENCED COUPLE, COOK-housekeeper, sewing, maintenance, repairs, and renovations. Daily, weekly or relief basis. 384-1403.

33 BANDS, MUSICIANS AND ORCHESTRAS

WEDDINGS — STEREO TAPE music specialist. J. G. A. 478-9468.

36 BUSINESS SERVICES AND DIRECTORY

Books

ARE YOU A BOOK LOVER? There are some real treasures on our bookshelves; come and see. Good Shepherd Shelter Foundation, Trans-Canada Hwy. Mill Bay. Office Building.

POOR RICHARD'S USED BOOKS Bought — Sold — Exchanged 923 Fort. 384-4411. 106 W. Burnside

Carpenters

RENOVATIONS, EASY PRICES. Papering, additions, interior decorating, rumpus rooms, sundecks. 477-8543 mornings and after 5.

CARPENTER for sundecks, sliding doors, steps, additions or rumpus rooms. Free estimates. 383-5205 Seakrest Industries

MERRY XMAS? IT COULD BE with extra living space. Prices approx. Rumpus Rm. $500. Bedrm. $550. Addition $3500. Sundeck $475. Howard. 384-0939, 385-2943.

RENOVATIONS, SUNDECKS, carports, stairs, fences, cabinets and finish work. Free estimates. $4 hourly or contract. 384-9758, after 2 p.m.

GENERAL REPAIRS, ALTERATIONS, additions. Fast, courteous service. Free estimates. W. EARL EBY 385-0040

ALTERATIONS AND REPAIRS, sundecks, carports, fences, all types of finishing work, free estimates. 478-5082 or 382-9573.

QUALITY WORK AT REASONable rates. Additions, renovations. Estimates, plans. Glover, 656-3745.

RENOVATIONS AND REPAIRS. (Kitchen cupboards.) By hour or contract. 478-6267.

TIRED OF INFLATION? ALL carpentry work. Jim. 386-6466 or 382-7865.

HOUSE FRAMING G. C. Luney, 477-2470 after 6.

SMALL JOBS MY SPECIALTY. Howie 478-4706

Carpets and Linoleum

For immediate in-home service for samples and estimates of carpets, linoleum or tile call Bob Carrie, 382-5111. No obligation. Standard Furniture Co. 737 Yates Street

WAREHOUSE PRICES Carpets, linoleum, and ceramics. Immediate installation on carpets sold from warehouse. Don't wait for your flooring, call us now. Mandel Interiors Ltd., 3995 Quadra. 479-7121.

PARKER JOHNSTON LTD. 1314 Broad Street 382-9181

Catering

FOR THE BEST IN BANQUET and weddings, let us prepare a plate for you. Alcove Caterers, 385-3595, 382-1025.

Cement

DE GENDT BIRKET Cement contracting, diamond saw cutting, industrial and commercial. Free estimates. 386-6960, 385-5020.

BENITO BROS. SPECIALISTS. Cement finishings, chimneys, fireplaces, rock walls and rock house facings. 386-0649, 385-7886.

384-8306 Frank Pollano 383-3495
DRAINS — CEMENT — SEWERS

Cleanup Service

$5 AND UP

Two young responsible men have large truck. Basement, attics, Composts, etc. Tree removal, very reasonable. Butch, 386-7316.

A. G. PERSONAL CLEAN-UP Compost removal, long grass cut, small trees and shrubs removed. Free estimates. 479-4069 after 6 p.m., or 479-2092 anytime.

BACKYARD AND BASEMENT clean-up and hauling, lawn mowing. Free estimates. Reasonable. 388-4678.

FREE ESTIMATES Hauling, clean up yards, basements and repair work. Walter Hewson. 386-9618 anytime.

TRUCKING, BASEMENTS cleaned, compost, reasonable 384-1755.

$5 AND UP Fast clean up and disposal 381-0613.

QUICK RELIABLE DISPOSAL and clean up. 24-hour service. Free estimates. 384-0912.

Contractors

FILIPOVIC CONSTRUCTION Thinking of having a home built? I am sure you would want the best. Give me a call, I'll do the rest. The Contractor who cares. 386-2331.

REMODEL, REPAIRS, SPRAY painting, landscaping. Power equipment means fast economical work. Handyman. Free estimates. Saanich Contractors. 479-2929 or 384-0912.

RENOVATE YOUR KITCHEN counter, rebuild, acborite. Free estimates. For best price and job call 384-1777, 6-7 p.m.

W. CAMPBELL LTD. General Contractors Building Consultants 479-2904

G & W CONSTRUCTION Repairs, Alterations, Additions PHONE 477-1712

FARMER CONSTRUCTION Design — Renovations 388-5121

Alterations — Repairs — Cabinets WILLIAMS, BRAY AND WILLIAMS LTD. 853 CORMORANT ST. 386-7741

CARPENTRY AND CONCRETE. By contract or hourly. Phone 385-7516.

RIPPLE CONSTRUCTION LTD. Home improvements, remodelling and additions. 477-8672

WE HAVE LOTS AVAILABLE TO build your home on Seaboard Construction Ltd. 652-2578.

ALTERATIONS, ADDITIONS, cabinets, repairs. Free estimates. Airright Builders. 479-1150.

G. H. WHEATON LTD. Repairs — Alterations — 382-3150

36 BUSINESS SERVICES and DIRECTORY

Contractors

CUBBON'S HOME IMPROVEMENT SERVICE

Improve your home now, by making additions, rebuilding, remodelling, renovating. We offer a complete Home Improvement Service. A new patio or sundeck could be yours in time for summer enjoyment. Have the family rec. room completed, the kitchen remodelled, or any part of the house rebuilt or enlarged. Add a carport or garage, a porch . . . or give your house a complete new appearance. We have the experts available to make alterations that blend perfectly with your present home.

Counselling, designing, prompt estimates, building materials and first-class workmanship — all details are handled by

CUBBON'S HOME IMPROVEMENT SERVICE
PH. 384-8181—NO OBLIGATION

SIMPSONS-SEARS
CITATION KITCHEN CABINETS

Let our planning and design experts plan your "Dream Kitchen." Superbly crafted cabinets in luxurious hardwood finishes. Phone for free no-obligation estimate.

When you remodel "rely on the experts" at SIMPSONS-SEARS 388-9111

HOME IMPROVEMENT IS OUR BUSINESS

The SHAWNIGAN MAN offers a complete renovation service which takes care of all details including installation. First, he visits the homeowner; takes measurements, makes recommendations and draws up a tentative plan — with firm prices for each item — for the owner to study at leisure, with no obligation.

Once go-ahead is given, we take over. Owners simply stand back and watch it happen. Terms, of course. Which cabinet style to use? Visit our fine display upstairs, you'll be happy you did. For an appointment in your home, call

SHAWNIGAN BUILDING SUPPLIES LTD.
2000 Government 382-7241
Serving Victoria Since 1880

TYCO DEVELOPMENTS LTD. If you have been trying to find unique design and sound construction for either new homes or renovations we can show you an example. See our house at 957 Kentwood Terrace, Broadmead, and if you think we could help call David Gurr at 477-5469.

WE OFFER COMPLETE DESIGN and interior decoration service from drapes to major renovation services. Del Interiors and Modernizing, Victoria's only complete—home remodelling service. 382-2151, anytime.

Dressmaking

SEPT. 13 — PARTICIPATION Classes. Dressmaking — Stretch Sewing. Sawyer Sewing. 388-6228.

FASHION CRAFT SHOP 28 West Burnside — 385-1542

Drywall

WALLBOARD APPLIED, TAPED and finished. Texturing. Free estimates. 478-4973 or 382-4540.

Electrical Contractors

RESIDENTIAL REWIRING Electric heating; appliances installed. Hydro financing. BUCKLE ELECTRIC 479-3941 385-8082

OLDER HOMES REWIRED — NO down payment. We finance through B.C. Hydro Plan. EDDY'S ELECTRIC — 385-7666

McCOY ELECTRIC
New and Older Homes
Rewiring Expert—Electric Heating
386-0822 or 479-7561 Eves.

Fencing

CHAIN LINK FENCING
Free Estimates—
SIMPSONS-SEARS
388-9111

PACIFIC FENCING — 592-4161 Most types, including screen block. Estimates. Materials, installations.

CHAIN LINK FENCING D D P ENTERPRISES 385-1512

Flooring and Sanding

FLOOR SANDING, FREE ESTIMATES. 1950 Prairie prices. 656-4795 after 6.

JIM DUNCAN Floor sanding and finishing. Experienced workmanship. 385-0293.

ALL TYPES FLOORING Reasonable. Phone 386-0509 or 388-6302.

Furniture Refinishing

BEDROOM-DINING ROOM suites. Pianos like new. 383-5521. Alpha Finishers Ltd. Eves 479-3640

Gardening

LANDSCAPE MAINTENANCE commercial, apartments, large estates. Large power equipment. 30 years experience. Victoria Press. Box 169.

RELIABLE MAN FOR GARDENing and odd jobs. $1.75 hour plus bus fare. 383-7106.

CLEANING AND MAINTAINING your garden. Dependable service. Estimate given. 383-8363.

GARDEN CITY SPRINKLERS Yard care service. 383-4244

Gutter Cleaning and Repairs

GUTTERING

Use our 20-year guaranteed white aluminum guttering—

SIMPSONS-SEARS
388-9111

WINDOWS AND GUTTERS cleaned, repaired. Moss removed. We install plastic savestroughs. Markem. 384-0681

Landscaping

HARVEY'S LANDSCAPING New lawns, lawn care, etc. Experienced. Efficient. Chinese landscaper. 479-7078.

VAN VEEN LANDSCAPER Re-arranging, new designs, shrubs, brick work, rock walls. 592-1972

BARKER LANDSCAPING Rock work, patios, etc. Lawn specialists. Terms. 382-8303.

LANDSCAPING, REDESIGNING, gardening, rock work, new lawns, cleanup. 592-6140.

Lawn Service

A. G. PERSONAL SERVICE Lawn maintenance, large contracts invited. Free estimates. 479-4069 after 6 p.m. or 479-2092 anytime.

Masonry

JOE MARTINS—STONE MASON, any type of rock work. Free estimates. 383-0436.

FIREPLACES, CHIMNEYS AND repairs. Ron Henson, 478-1557.

FIREPLACES, ROCK OR SLATE Veneers. Sipkes Masonry. 479-7348

Miscellaneous Service

SUNDECKS, FIBREGLASSED, low prices, free estimates. Roger Hutchinson. 385-2206, 642-3511. Poly Plast Products Ltd.

Moving

LARGE FURNITURE VANS fully equipped for local moving with experienced drivers. $6.50 hour. NORTH WEST MOVING

LOCAL AND LONG DISTANCE MOVERS
Phone 383-4423
Find us Fast in the Yellow Pages

FURNITURE MOVING AND Cleanup, fully equipped, very reasonable. 384-7217, 478-1254.

FURNITURE MOVING, CLEAN-up and delivery service. Reasonable. Phone 382-4964.

2 MEN WITH 16' COVERED van, $12 hour. Butch, 386-7316.

36 BUSINESS SERVICES AND DIRECTORY

Painters and Decorators

ISLAND DECORATORS
Painters Paperhangers
Spray Painters
Plaster Repairs
Convenient Time Payments
383-9059 Eves. 382-1179

CLARK AND PATTISON PAINTING CONTRACTORS LTD.
Brush or spray. Paperhangers. Texture and vinyl work. Will do all or part of any job. Paint store. BAPCO, GENERAL and PRATT AND LAMBERT paints, and rentals of all painters' equipment. Terms if desired. Phone 384-0443, 760 Bay St.

SAVE 50% SAVE
Have us spray your shingles, stucco, siding, fences, etc., and you paint the trim. You'd be surprised how reasonable the price. Phone Ted Hill-Tout, at 598-4012, 9 a.m.-5 p.m. for free estimates.

QUALITY RE-DECORATING
At most reasonable prices
Please call 598-4012
TED HILL-TOUT
1920 Oak Bay Avenue
"We care for your home"

BROTHERS PAINTING AND DECORATING
Free approvals, color consultant. All types of painting. All types of repairs. Commercial, farm, residential. Lowest rates. Terms. Work guaranteed. 383-6112.

INTERIOR DECORATOR AND DESIGNER
ERIC DIXON
MANDEL INTERIORS LTD.
3995 Quadra 479-7121

WEBB AND SON 384-6827 — Paperhanging, painting. Quick, clean, reliable. First-class workmanship. 30 years' experience. Victoria. Terms if desired.

PAPER HANGING—PAINTING Personal service. You are sure when you call Tommy Harkin, 383-7474. Low rates.

CLARK'S PAINTING AND decorating. Free estimates. Reasonable. Phone 385-2313 after 6 p.m.

PAINTING AND DECORATING Reasonable rates. Satisfaction guaranteed. Terms. 382-7885, 479-2473.

W. E. FERRIDAY PAINTING AND DECORATING LTD. House and apartments. 26 years in Victoria. Ph. 383-6333.

PROFESSIONAL DECORATING Personal Service "The Dutch Painter" 1909 Duchess St. 592-4033

EXPERIENCED PAINTING — interior. Reasonable. Also country work. Call 383-9126 anytime or 382-8818.

INT. EXT. PAINTING—SPRAY, brush, roller. 24-Hrs. service. Free estimates. 382-7877.

EXTERIOR AND INTERIOR Special low prices. For clean job. Phone Douglas. 477-5207.

PAINTER HAS OWN EQUIPment. Reasonable. 382-5624 or 383-5261.

SCANDINAVIAN Painters and Decorators—382-0713

Plasterers

FRED BLANCHARD AND SONS Plaster, stucco, drywall Repairs, our speciality 656-3638 477-4953

STUCCO AND PLASTERING, quality work, reasonable price. Coleman Plastering Ltd., 598-3433.

STUCCO, DRYWALL AND imitation granite stone. Stan Olson. 383-6897 after 5 p.m.

STUCCOING, PLASTERING Alterations. Reasonable. 479-4779.

Plumbing and Heating

LEAKY TAPS, WATER LINES Repairs. Renovations. New Work. Reasonable, easy terms "NO JOB TOO SMALL" Osborne Sales and Service Ltd. 386-7691

ELECTRIC SEWEROOTER, clears drains, fast and efficient. Jim Nott Plumbing and Heating Ltd., 382-9300.

S and M PLUMBING New Work Alterations Repairs 479-1312 Reasonable 383-951

S. H. BROWN, 382-2747 Repairs. Remodelling — New Work.

PLUMBER — RELIABLE licensed, self-employed. Reasonable rate. 382-4414.

ROY'S PLUMBING REMODELling, new work, repairs. 383-6931.

Roofing and Siding

SIMPSONS-SEARS
ASPHALT SHINGLES
Supplied — Installed
Ask about our exclusive heavy duty 250-lb. Superlock, 15-year guarantee.
SIMPSONS-SEARS
Roofing Materials
388-9111, Local 264

VICTORIA ROOFING AND INSULATION CO. LTD. All types of asphalt and cedar shingles. Garlock Shingles 917 Fort St. 382-2331

EXPERIENCED ROOFER Free estimates. Fair deal. Ken. 384-6724 before 3.

PARKER JOHNSTON LTD. 1314 BROAD STREET 382-9181 "Roofing Victoria Since 1935"

Sheet Metal

CUSTOM MANUFACTURING, light steel forming. Zoel Enterprises Ltd., 382-5321, res. 592-4355.

Tailors

ALTERATIONS. REMODEL RESTYLE Suits, slacks, coats BRITISH CUSTOM TAILORS 1311 Blanshard 383-2632

Tree Service

KINGHORN AND SMITH. TREE Service. Topping, Limbing, Felling. Insured, free estimates. Satisfaction guaranteed. 478-2754 or 478-2436

TREES TAKEN DOWN AND removed. Very reasonable. Insured. Free estimates. Butch 386-7316

MT. VIEW TREE SERVICE Everything in Trees Free estimates. Insured. 479-3873.

HOUSTON TREE SERVICE Free estimates. Insured 386-9515

Upholstery

UPHOLSTERY REMNANTS Assorted yardage, fabrics and vinyls. Drastically reduced prices to clear. Gregg Furniture Manufacturing 401 David at Turner 386-7365

FURNITURE RE-UPHOLSTERY For samples and free estimates in your home call J. Worden or G. Hodgson, 382-5111. Standard Furniture, 737 Yates

38 TRAVEL

— VICTORIA'S ONLY —
CHARTER FLIGHT INFORMATION OFFICE

CHARTER FLIGHT CONSULTANTS
323 Yarrow Bldg., Victoria
386-2485

CHARTER FLIGHT Information Centre
Listings of all charter flights. One-way flights to and from Europe. Also, relative flights from Europe to Vancouver return. Contact Vancouver 687-2321 or Suite 1105 - 736 Granville St. Van. 2, B.C.

—FOR SINGLES ONLY—
Fun tours to Hawaii, Caribbean, Mexico — Travelworld 382-1121.

YOU'LL LIKE THE FINE HOMES ADVERTISED IN TODAY'S CLASSIFIED

39 PERSONALS

ANYONE HAVING ANY INFORmation as to Lawrence son of Lawrence Enman, Long, or other next-of-kin of Lawrence Enman Long, late of Wishart, Saskatchewan, on 30th September, 1939, is asked to communicate with the Official Administrator, 302-612 View Street, Victoria, B.C.

NEAT, PETITE WIDOW, WITH many interests, would like to meet interesting, financially secure, unattached gentleman, 55-65, who likes a nice home and surroundings. Object companionship. Victoria Press. Box 132.

WORKING WIDOW, VARIED INterests, wishes to meet sincere unattached gentleman around 60, working steady or with means and open to door to a mutual companionship. Victoria Press. Box 185.

WOMAN, EARLY FORTIES, wishes companionship of man of maturity and understanding. Varied interests. Literature and the outdoors would be mutual pleasures. Replies confidential. Victoria Press. Box 165.

SINGLE MAN, "28 YEARS OLD, 5'11" tall, average looks. Wishes to meet female for outings, companionship and sharing of interests. (One child no object). All mail replied. Victoria Press. Box 166.

EUROPE CANADIAN GENTLEman 49, wishes to meet active affectionate smart lady 35-50. Good health. No glasses. Sportsminded. Object companionship. Victoria Press. Box 182.

ACTIVE WIDOWER OVER 70 with home, moderate income and car, would like to meet active widow late 60s with some income and driver's license. Object companionship. Victoria Press. Box 126.

VICTORIA SEAMAN ISOLATED in Arctic waters for summer season needs mail from females. D. A. Foster, C.S.S. Parizeau, 512 Federal Building, Victoria, B.C.

BUSINESS WIDOW WISHES TO meet unattached gentleman, 56 to 60, for companionship. Enjoys dancing. Victoria Press. Box 635.

ALCOHOLICS ANONYMOUS If you have a drinking problem and want to quit, phone 383-0415.

PREGNANT AND DISTRESSED? We can help you. Phone Birthright. 384-1431.

HUMANISM Anyone interested please contact Fellowship at 477-3424

DRINKING PROBLEM IN YOUR home? Al-Anon. 383-0415. Box 1651, Victoria, B.C.

40 BUSINESS PERSONALS

DIVORCE GROUNDS? PRESENTLY SEPARATED!
CURIOUS ABOUT CANADA'S NEW DIVORCE LAWS?
As a public service, Universal Divorce Financing Ltd. is offering at no cost, a limited number of copies of Canada's new

DIVORCE ACT

Only 1 per enquiry. Write for your free copy to:
Universal Divorce Financing (Victoria) Ltd.
420 Yarrow Bldg., 388-7385
645 Fort St., Victoria, B.C.

EMOTIONAL PROBLEMS? Autogenic Therapy may be the answer. After 30 years in my profession, am now semi-retired in Victoria and accepting limited number of patients. Miss E. Reid, 384-9880.

EVER WONDER WHERE THAT smart looking gal gets all her chic fashions? Probably at

Gina's Fashions Ltd.
Esquimalt Plaza
Open Thurs. Fri. until 9 p.m.

FAMILY COUNSELLING Mr. Reg Clarkson, B.A., M.S.W., R.S.W., a private social work practice, for marriage counselling, alcohol and youth drug problems. Phone 384-0912.

HERBAL REMEDY TREATments available for all diseases. Contact your local herbalist. 819A Broughton, back entrance or call 384-8742.

YOUR CHARACTER AND DESTiny revealed through Astrology and Numerology, also compatibility charts done. 478-7632, Aron.

INVISIBLE ARTMENDING tears, burns, cuffs, hems. The Gypsy Caravan, 656 Herald, 386-9455.

CLAIRVOYANT AND TRANCE medium. Questions answered, advice given. Mrs. Payn-Jones. 386-3603.

J. J. BRAMHAM, CHIROPRACtor, 2186 Oak Bay Avenue, business 592-1621. Res. 382-4697.

VICTORIA HYPNOSIS CENTRE Ltd., 8-819 Fort St., 388-9722.

LEARN TO DO ENGLISH smocking, $1 a lesson. 386-0341

42 EDUCATION

H and R BLOCK INCOME TAX COURSE
Thousands are earning good money in the growing field of professional income tax service.
Now, H and R Block — Canada's Largest Income Tax Service — will teach you to prepare income Tax returns in a special 12 week tuition course. Classes conveniently scheduled to accommodate working students and housewives!

Enrollment is open to all ages. No previous training or experience required.
For complete details, call:
H and R BLOCK CO.
2531 Douglas St.
Victoria, B.C.
Phone 386-0612

Register Your Child Now for September at
JIMINY CRICKETS
3410 SHELBOURNE ST
Half day or all day classes for Nursery 3s and 4s.
Kindergarten, Grade I and II. Fully qualified teachers following an excellent developmental program.
Hours: 7:30 a.m. to 5:30 p.m.
Call 592-2488

DOES YOUR CHILD HAVE A January, February, or March birthday? Jiminy Crickets has a special program for your child. Call us today and ask for details. 592-2488.

ESQUIMALT, SAXE POINT NURsery Day Care. Mornings, afternoons and day care, 7:30-6. A warm relaxed atmosphere to meet the needs of each individual child. 385-0660.

MALVERN AND WESTERHAM Grades 4-12, small classes, individual instruction. Registration taken now for September. Phone Mrs. Sealy, 384-2923, 598-5206

FINISH HIGH SCHOOL AT home. Canada's leading school. National College (B.C.). 1707 Carnegie Cres., Victoria. Ph. 477-1490.

TUTORING — PROFESSIONAL help by experienced teacher. French, Math, new and old method. 598-2331.

TUTORING MATH, NEW AND old method, and French. 382-7754

60 FUEL

Wood and Sawdust

WOOD — WOOD: Fir, dry land wood. Not been in salt water.
Mixed wood, 2½ cords $10
Shavings, $12 per truck load.
384-5524. Best Fuel Company.

ORDER NOW FOR WINTER. Maple stove or fireplace wood, delivered. $30 a cord. 478-6750.

63 TIMBER

WANTED: TIMBER STANDING or felled. Top prices paid. Barclay Logging and Excavating. 388-5704.

WANTED: TIMBER Houston Tree Service. 388-9515.

65 BUILDING SUPPLIES

CUBBON LUMBER
1720 Cook Open 6 Days 384-8181
515 Alpha Closed Wed. 386-3288

4x8 FIR PLYWOOD SANDED

	Reg.	SALE
1/4	$4.77	$5.53
3/8	5.69	5.41
1/2	7.33	6.95
5/8	8.29	7.86
3/4	9.49	8.20

LUMBER VALUES

25 pcs. 2x4— 6 Econo	$5.95
25 pcs. 2x4— 8 Econo	6.95
25 pcs. 2x4—10 Econo	9.95

CEMENT MIXES	Reg.	SALE
Cement	$2.15	$1.85
Topping Mix	1.75	1.59
Concrete Mix	1.75	1.59
Mortar Mix	1.75	1.59
Kayak Boat Kit		15.95
Pre-Cut Cedar Picnic Tables		19.95
4'x8' Compost Boxes		9.95
Ceramic Tiles 95c sq. ft.		59c

Driftwood Panels
1 to 9, $6.49; 10 or more, $5.99
Ranchwall Panels
1 to 9, $6.99; 10 or more, $5.99

	Reg.	SALE
Pre-Fin. Mahog.	$4.29	$3.29
Unfin. Mahog.	2.79	2.49
3/4 Rib Mahog.	19.54	18.55
3/4 Rot. Mahog.	17.10	14.95
3/4 Soft No. 1	27.50	19.95
3/4 Walnut	36.00	27.95
Corrugated Plastic 26x72	1.9	10 or more 49c ea.
26x96	$1.49	$1.39
26x120	1.99	1.89
26x144	2.99	2.79
	3.49	3.19

WE CUT GLASS ON COOK ST.

CUBBON LUMBER
1720 Cook Open 6 Days 384-8181

SLEGG'S THE HOME OF CONSTRUCTIVE IDEAS
Like to build a rec. room, extra bedroom or bathroom in your basement, but need some do-it-yourself advice first? Then call on the men at Slegg's. They'll be happy to visit your home, offer helpful suggestions, and provide building material estimates at no obligation.

For our IN-HOME SERVICE, please mail this coupon.

NAME

ADDRESS

PHONE

Please circle the items that interest you: BASEMENT ROOM, ATTIC ROOM, BATHROOM, PATIO, CARPORT, SUNDECK, CARPETING OR FLOOR TILE, OTHER (Please specify).
Please send a representative. I understand I am under no obligation.

SLEGG BROS. LUMBER LTD.
3955 Quadra St.
479-7151

S. J. PEDEN LTD.
BIFOLD DOOR SALE

2-6x6-8 full louvered	$18.95
3-0x6-8 full louvered	$20.95
4-0x6-8 full louvered	$33.95
5-0x6-8 full louvered	$37.50
6-0x6-8 full louvered	$41.50

CITATION WOOD GRAIN PANELS

4x8 Misson Oak	4.25
4x8 Eldorado Oak	4.25

FIR PLYWOOD

4x8x1/2 sanded	6.95
4x8x11-16 sanded	7.80

INSULATION
2½" Fibreglass, 100 sq. ft. $6.25

Building a Camper or Trailer?. Plans and all Materials in Stock at Reasonable Prices

8 to 5 Mon. Through Sat.

S. J. PEDEN LTD.
2855 Quesnel St. 386-3464

why pay more?

1500 lin. 2x4 economy	$29.95
2x4 economy studs	79
1"x12" shelving lin. ft.	16
4'x8' prefinished mahogany	$2.95
4'x8'x1/8 no. 1 gyprock	$2.55
4'x8' exterior sheathing	$2.19
corrugated plastic — 5 colors 26"x8' $1.75 26"x10'	$2.25
log cabin fence rails, 8'	29
48" basket weave, lin. ft.	29
1x10 ranch panel shorts, lin. ft.	09
4'x8' counter topping, reg. $17 sale	$11.95
concrete waterproofing, gallon	75
Interior latex, gallon	$3.95

langford building supply and hardware
open seven days a week
940 goldstream ave 478-1724

BUTLER BROTHERS
2046 Keating Cross Rd.
652-1121

Are now delivering ready-mixed concrete six days a week. No extra charge for Saturday delivery. Give us a call for those weekend concrete jobs.

FREE ESTIMATES

BUTLER BROTHERS
652-1121

READY-MIX CONCRETE
GRAVEL
SAND

For Free Estimates
Phone 478-1101
Res. 478-1086
860 Attree Rd.
Open Mon. Thru Sat.
(6 Days)

CALL
COLUMBIA
READY-MIX LTD.

LUMBER SALE—LUMBER SALE
2x4 — 2x6 — 2x8 —2x10 — 2x12
At prices you can afford from $38 per FBM and up.
Shiplap and Boards from $45 and up.
This is all new lumber, come and see for yourself.
Corner of Hillside and Bridge St.
385-0441
Free Estimates
7 a.m. to 6 p.m.
IDEAL SAWMILLS CO. LTD.
2735 Bridge St. 385-0441

SPECIAL DISCOUNTS
LUMBER PLYWOOD
HOME
BUILDING SUPPLY
220 ESQUIMALT RD. 382-2211
IMMEDIATE DELIVERY SERVICE TO ALL GULF ISLANDS POINTS

SABOT KIT $37
12'x20' carport, sundecks (attached), approx. $177.50
12'x20' garage (plus roofing) $253
Lawn fence, 50' $29
Picket fence, 50' $33
All purpose garden sheds from $51

SAANICH LUMBER YARDS
3041 Douglas St. 385-2486
Night phone 479-1423

Bay Concreteblock Co.
Concrete Incinerators $9.80
3022 Jutland 382-9436

USED RED BRICKS, SAND AND GRAVEL, OK TRUCKING CO. LTD. 760 TOPAZ. 386-3414.

101 CEMENT SOLAR SCREEN blocks. $30. 592-3660.

65 BUILDING SUPPLIES

STEWART and HUDSON
Building Supply Centre
CUTTINGS!
CUTTINGS!
CUTTINGS!

PLYWOOD

48x11x1/4 Sanded	.19
21 1/2x96x1/4 Sanded	1.49
96x12x3/8 Unsanded	.59
48x17x3/8 Unsanded	.39
48x12x1/2 Unsanded	.39
96x12x1/2 Unsanded	.86
48x10x1/4 Sanded	.69
96x12x1/4 Unsanded	1.29

V-JOINT and RANCH PANEL
CLEAR E GRADE
per 4-pcs. bdle.

1x8	
3' long	.89
4' long	1.39
5' long	1.74
6' long	2.56
7' long	2.99

KS PARTICLE BOARD

4x8x7-16	2.97
4x8x9-16	3.47
4x8x11-16	3.97
48x11 3/4x1/8	1.49
23 1/2x48x3/8	.89
20x144x3/8	2.69
8"x96x3/8	.59
48x48x1/4	.99

HARDBOARD SPECIALS

4x8x1/8	.89
2x4x1/8	.39

PEGBOARD SPECIALS

2x4x1/8	.79
4x8x1/8	2.79
4x8x1/4	4.59

PAINT BARGAINS
$3.99 Gallon
White Exterior Oil, Interior or Exterior Latex

FENCE STAIN
$2.49 Gallon
Red, Green or Brown

OPEN 6 DAYS A WEEK
7:30 to 5:30
CHARGES BUDGETS —
386-3211
400 BLOCK GORGE ROAD EAST
STEWART and HUDSON

4" CONCRETE DRAIN TILE, 16¢ Daves Concrete, 670 Sumas 384-8714

70 MUSICAL INSTRUMENTS

HALL-FAIRFIELD MUSIC CENTRE LTD.
For all your musical needs
Summer hours 8:30 - 5:30 daily
Closed Friday nights July and Aug.
728 Fort St. 385-8342

PIANOS PROFESSIONALLY tuned and repaired. Rent to purchase. Good sound, reconditioned pianos, regulated, refinished and de-mothed. Low prices. Cec King Piano Service. 477-3918.

TAKE ADVANTAGE OF SUMMER PRICES IN ORGANS, NEW AND PREVIOUSLY OWNED.
REGINALD STONE
1517 QUADRA. 383-0239

TALISMAN'S
5TH ANNIVERSARY SALE
All Merchandise Discounted
Victoria's largest selection of guitars, amps, stereo equipment
939 YATES 384-9222

USED PIANOS FROM $225 TO $495. Including Heintzman. Buy on convenient budget terms. Call EATON'S MUSIC CENTRE, 382-7141.

SOUND SOURCE MODEL "A" POWER AMPLIFIERS
125 Watts R.M.S. into 4 OHMS
$200 EA
2250 OAK BAY 598-3514
NELSON'S MUSIC CENTRE
Sales - Service - Instruction
1320 Broad St. 385-5242

AUGUST CLEARANCE
Floor models, Demos, and Trade-Ins. Yamaha Music Centre, 707 Fort. 384-9131.

RENT TO OWN
Top selection of pianos now in stock.
Gleason Music, 707 Fort. 386-9632

MARTIN MAGNA B-FLAT TENOR saxophone, 652-3073 after 5.

B-FLAT CLARINET. $75
384-8787

PIANO TUNING AND TECHnician, expert repairs and service. H. Williams, 385-2524 or 385-3119. Season special $12 for tuning.

BALDWIN SPINET ORGAN WITH sustain and percussion stops, like new. $695. Woodward's Mayfair, 2nd floor.

WE BUY USED PIANOS FOR CASH. Phone EATON'S MUSIC CENTRE. Dial 382-7141.

GET READY FOR FALL LESsons. New pianos from $695. Scott Piano and Organ, 612 Fort St., 384-4623.

GIBSON ELECTRIC, GIBSON 12-string. Framus 12-string, $60. Fender and Vox amps. All in excellent condition. 479-4023.

FENDER "CHAMP" GUITAR amplifier and "De Armond" acoustic guitar pickup. $50. 385-3174.

BERNIE PORTER MUSIC Instruction Repairs Instruments 1724 Douglas 382-9542

PARAGON MUSIC CENTRE Gulbransen — Kimball Organs 2508 DOUGLAS ST. 385-5275

FENDER BAND MASTER AMPLIfier and Fender Reverb. unit, $450. 642-3259, after 4:30 p.m.

NEW SG STANDARD, $350. Devona Dynaco, $175. 120W RMS cabinet, $150. 477-1149.

PIANO TUNER—TECHNICIAN NORMAN DUCKWORTH 383-3083

2 MARSLAND COLUMN SPEAKers, $90. Phone 384-7780.

71 MUSIC TEACHERS

FOR FINEST PERSONAL INstruction by world-wide TV and recording star and multi-instrumentalist, register now for most instruments. Classical or popular, your home or studio's.
GERRY McNALE
OLYMPIC MUSIC SERVICE
476-6723 or 478-1463
(Watch for large ad coming soon)

WANTED: POPULAR MUSIC coach, replies to Mrs. Grace A. McNab, care of Mrs. Shandly, 1762 Christmas Avenue.

PRIVATE PIANO FAIRBURN school area, classical or popular. 52.50. 477-2736.

72 MOTORCYCLES

CYCLE CENTRE

'68 YAMAHA 175 CC	$339
'69 MAICO 360 MX	$595
'70 YAMAHA 250 MX	$595
'70 KAWASAKI 100 Trail	$445
'71 BULTACO Sergeal	$875

PARTS and ACCESSORIES
Les Blow's Motorcycles
2940 Douglas 384-7843

CASH—Immediate—CASH
P — E — A — R

80 BOATS AND MARINE

OAK BAY MARINE
SALES & SERVICE
NANTUCKET CLIPPER
It's Here! 32 Feet of Traditional Beauty. Built to Perfection in Today's Materials.

A SUPERB BOAT with full inventory, including diesel auxiliary, priced at $18,130.

17' K and C Thermoglass, convertible top, 85 H.P. EVINRUDE, trim tabs, and TRAILER $3,995

21' STARCRAFT with I-O engine, realistically PRICED at $6,495

A BEAUTY to behold, 27' SHEPARD with twin Chrysler Crown, LOADED with extras $7,595

The FAST One
COLUMBIA 26 with full inventory including motor at a sale of a PRICE $11,965

Many Brokerage Yachts and Motor Boats to Choose From

COME and SEE US
"At the Marina"
598-3393
Open 7 days a week

40' CRUISER
Custom built, including Boat House
Twin Chrysler 280 h.p. Motors
Complete Electronic Controls
Hydraulic Anchor Winch and Electric Dinghy Winch
Radio Telephone, Refrigerator and Deep Freeze powered by 32 volt electrical system
Dual controls, Dinghy and Outboard motor
Sleeps 5
Price $40,000
Call 656-1151 for brochure including pictures or write advertiser, P.O. Box 70, Sidney, B.C.

CANOE COVE MARINA
Sidney — Swartz Bay, B.C.
656-3915

18 6" RUNABOUT, 80 h.p. Evinrude $1200

20' BERTRAM Moppie, 160 h.p. Mercruiser, F.W.C. $6000

25' OWENS Express Cruiser, 220 Flagship, radio, excellent condition $5500

27' CHRIS CRAFT, 185 h.p. F.W.C., Lapstrake hull $4950

32' SEDAN with flying bridge, 327 CID, in G.M., accommodates six $12,500

37' CANOE COVE SPORT convertible, Palm 250 H.P. Mercruiser Inboards, excellent condition $39,500

FIBREGLASS YACHTS
37', 41', 48', 53'

IMMACULATE 26' EXPRESS cabin cruiser, double bottom, boathouse included.

19'6" Sankster craft hardtop, 155 Chrysler inboard-outboard.

34' rebuilt displacement cruiser, sleeps 4-6, requires interior finishing.

20' cabin cruiser, fibreglass over plywood, 100 H.P. Volvo inboard-outboard.

34' barge, 145 h.p. Chrysler inboard-outboard, many possible uses.

100 h.p. Volvo inboard-outboard, low hours, far below replacement.

46 h.p. West Bend, electric start, controls and tank, good condition.

Several excellent plywood boats in various shapes and sizes.

See these and many more at Silverwood Boat Brokers, 2555 Beacon Avenue, Sidney, phone 656-1675.

26' EX-NAVY CUTTER IN TOP condition, $2950 or near offer. Carpeted, galley with large water supply, stainless steel sink, hearth, bunks, long range fuel tanks for Graystarling 60 h.p. engine. Skiff with 6 h.p. outboard. 656-1655

25' BERTRAM HARDTOP Cruiser, 325 h.p. Mercruiser inboard, 150 total hours. Fast, safe, seaworthy. Completely equipped and ready to go. Offers and trades considered. 656-2663

27' MONK CABIN cruiser in excellent condition throughout, completely equipped and ready to cruise, sleeps 4 plus. $6500. Please call 383-1937 or 478-2469

18' HONDO SKI DRAG HULL, $1,000. Reg. $1,595. Smooth T-35 Holder ski boat, 60 hp. trailer. No reasonable offer refused. 748-8975 Duncan.

FACTORY DIRECT PRICES. dinghies, cartoppers, canoes, runabouts, all fibreglass. Roger Hutchinson, 385-2206, 642-3511. Poly Plast Products Ltd.

26 FT. THUNDERBIRD SLOOP, equipped for racing and cruising, $4500. Phone Duncan 746-5648 after 6.

FIBREGLASS SLOOP, 20-FOOT-Cat, sleeps 4, 2 years old with Johnson 6 horsepower outboard. $4,000, firm. 384-4646.

21 FT. CRUISING SLOOP, DACRON sails, fibreglass dinghy, outboard motor, $3000. 446-7637 Duncan.

JENKINS MARINE
14-ft. fibreglass hulls, reasonable prices. All boat repairs.
479-2244 bus. 479-1127 res.

26' THUNDERBIRD SLOOP. Sleeps 4.-Head and galley. Top condition. Full inventory. $4600. 477-8363

16' LARSON FIBREGLASS RUN about, many extras, 85 h.p. Evinrude, Holschlaw trailer, $1995. 592-4766.

14' FIBREGLASS BOAT WITH Evinrude motor, plus trailer, suitable for skiing and fishing. 477-6507

17' BOAT, FIBREGLASSED plywood hull, fibreglass cabin, 10 horsepower Mercury motor, electric, $800. 383-9998.

NEW 20 H.P. 2 CYLINDER DIESEL engine 2:1 reduction gear and sailing clutch. Victoria Press Box 173

12' THORNES ALUMINUM BOAT, 6 h.p. Evinrude, 1 year old. $900 or offer. 383-1558.

1959 EVINRUDE 35 H.P. GOOD condition, never been in salt water. $195. 477-8035.

18' FIBREGLASS PLYWOOD boat, 1969 85 h.p. Chrysler motor, controls and trailer. 479-6960.

ALL BAY MARINA
2238 Harbour Rd. 656-3167
Your authorized Evinrude dealer

12½' BOAT, 15 H.P. MOTOR, trailer, remote controls, fair, $300. 385-3675.

WANTED: TRAILER FOR 20' boat, approximately 2,000 pounds. 656-3238.

MUST SELL 15' GLENLINE runabout and trailer to highest offer. 479-4464.

80 BOATS AND MARINE

M M M M M M M M M
MERCURY MARINE
FIBEREORM BOATS
14' to 24'
PLEASUREREADY PACKAGES

'71 14' FIBERFORM, sleeper seats, mechanical steering, foam flotation: '65 50 H.P. Mercury elec. start, Calkins F.S. 750 trailer.
Package Price $1795

'71 16' VOYAGER, full top, built in tank, mechanical steering, '71 40 H.P. Mercury, Road Runner trailer.
Package Price $2777

USED UNITS
12' Trihull, like new $295
15' CLINKER built, immaculate condition, 40 H.P. Johnson Tee Nee Trailer, rod holders. Many extras.
ONLY $1195
18' Seabrecraft, fibreglass hardtop, sink, side bunks, 50 H.P. Evinrude, trailer.
ONLY $1795

MERCURY OUTBOARDS
4 h.p. to 135 h.p.

MERCURY MARINE
SALES and SERVICE
Cloverdale and Oak
385-1457

M M M M M M M M M M

BUILDING A BOAT?
BUILD YOUR NEXT BOAT ON A
PELAGIC
FIBREGLASS HULL
Deep Vee 36
Pacific 30 Sailboat
Highliner 40
Pelagic 28 cruiser

STYROFOAM
URETHANE FOAM
EPOXY PAINT
EPOXY RESIN
PLEXIGLASS
BAPCO MARINE PAINT

Closed Saturday mornings for the month of August.

PELAGIC PACIFIC IND. LTD.
HURON ST., VICTORIA, B.C.
PHONE 386-1811

FOR ALL YOUR PLASTIC NEEDS

SASEENOS MARINA
2029 KALTASIN RD., SOOKE.
You can rent a good fishing boat at Sooke ½ day $10. Enjoy comfort in the "Saseenos Day Fisherman" 16x7 cabin, phone 642-3421 for reservation.

BOATS WANTED ON CONSIGNMENT
New all-welded aluminum hulls, 16x7, steel or aluminum by O'Roark on display.

IT'S — BOSUN'S — for complete marine service. Yacht Sales, Brokerage, Charters, Chandlery. Card C. Cab, Crown, Albin and Vega Yachts. Open every day, 8 a.m. to 9 p.m. at Clark Bros. Marina, Sidney. 656-3421.

Bosun's Wide World of Sailing

BRAND NEW CUSTOM BUILT 20' cabin cruiser, planked hull, commercial bridge, dual controls, 302 inboard-outboard. Fresh water cooled. Padded stern seat. Large galley, settee and dinette. Shag rugs, colored coordinated upholstery. A beauty. Phone Nanaimo 756-9284.

24' CLINKER BUILT DOUBLE ender inboard 2 berths, head, and stove. $1,000. Phone after 6, 382-3916.

FISH IN COMFORT WITH THIS 19' cabin boat, towed with 19' trailer, powered by 50 h.p. Merc. $1995. 383-7503, 387-6689.

AL'S BOAT
AND CAR UPHOLSTERY
10412 McDonald Park Rd. 656-3568

FOR SALE, 27 FT. AUXILIARY fair boat. Fully equipped for cruising. 385-5372 between 6-7 p.m.

TONY BURTON
SAILING SCHOOL
477-6325 384-1308

12' RUNABOUT AND TRAILER $125. 382-6328 anytime till 9 p.m.

83 AERONAUTICAL

STINSON VOYAGER CPLYE Metal wings fabric fuselage, radio, recently rebuilt. $5800. 479-3991

92 SPORTING GOODS

RIFLES — SHOTGUNS — PISTOLS
500 dble. Nitro express hammer $350, Eagle HP sxs 375 dble. $139, 30-06 BDL pump sx $199, 30 mt. $75, 30-06 Mannlicher $139, 30 sx eagle dble. $99, 2 Rem. Bump $75, 410 dble. $49, 8 mm Gerge sxs $75, BSA $89, M57 Ruger $125. 15 Colt $395, 32 Beretta $59.

ROBINSON'S
1307 Broad 385-3429

2 DOUBLE BARRELED SHOTguns with ejectors, nice Browning over action 308, Browning rifle in 300 Weatherby mag with scope, Colt Lightning, 38 cap and ball revolver. P38 Army and Navy double barreled 12 gauge shotgun with bowl rifling and sights, twelve other guns. 477-8361.

ROYAL OAK
SPORTING GOODS
HOCKEY Headquarters of
"S-A-A-N-I-C-H
Supper CCM Bauer equipment
290 Hockey Sticks
SKATE SHARPENING
Royal Oak Shopping Centre

1 PAIR ROSSIGNOL (ALLAIS Maisor) skis, 200 CM with Solomon bindings, $100; 1 pair Lange flo ski boots, size 9½, used 1 season, $90; 1 pair ladies Walker style ski boots, size 7, $15. 592-6075.

ARCHERS!
Last chance — Special Bow Season Opens August 28
ROBINSON'S Ph. 385-3429

SCUBA COURSE $35
Sanctioned by the National Association of Underwater Instructors
Rhone Dan's Diving Den, 383-2711

TORRO GOLF MASTER ELECtric golf cart, new battery, windshield and canopy. Top shape. $700. 382-3293.

GOING TO HOCKEY SCHOOL?
Be ready and get your equipment now at RAY'S SPORTS CENTRE
1692 Douglas 385-6312

TRAMPOLINE 10'X16' FAMILY model, new condition. Easy to dismantle. Only $250. 477-6065.

SCUBA TANK AND REGULATOR
all now in
Scuba Stop 632 Broyard

COMPLETE WET SUIT (large), worn twice, $50. 479-5088

93 STOVES AND FURNACES

VIKING 30-INCH RANGE, EXcellent condition, $90. Phone 479-3325.

OIL BURNER COOK STOVE tank and stand. Excellent condition. 477-6013.

G.E. ALL TIMBRE NEW OVEN element. A-1 condition, $75. 476-2397.

24 INCH MOFFAT RANGE solid element. Good condition, $20. 598-2974.

HALECO OIL HOT AIR FURnace, upright, $75. 479-2560.

93 STOVES AND FURNACES

CYCLOS OIL STOVE, BARREL and stand $20. 478-2379.

30" ELECTRIC STOVE, GOOD condition, $65. 592-1367.

33" ENTERPRISE OIL RANGE $50. 478-2078.

66 G.E. 30-INCH STOVE, $50 OR best offer. 478-3370.

96 CAMERAS, SUPPLIES AND PHOTO FINISHING

—YEAR-END SALE—
ENDS AUGUST 28TH
Our old customers know that this is our biggest sale, and a time when exceptional bargains are available and everything is sale priced.

LENSES — 100 lenses in stock, wide angle, telephoto, zoom, telextender, etc., all at 25% off list
BINOCULARS and SCOPES
Dozens in stock, miniature, wide angle, zoom, marine, night glasses all at 25% off list
DARKROOM SUPPLIES and EQUIPMENT
20% off list prices
FILTERS and CLOSE-UP LENSES
25% off list
PROJECTORS and SCREENS
25% off list
TRIPODS
20% off list
EXPOSURE METERS — Gossen, Sekonic, Ikophot, 25% off list
ELECTRONIC FLASH
25% off list
GADGET BAGS
One Third off list

A few Special Bargains At Half-Price

LOOK AT THESE CAMERA PRICES!

ROLL FILM CAMERAS	SALE PRICE
Rollei SL66 80mm-2.8	$895.00
Pentax 6x7 105mm-2.4	675.00
Mamiya Press Universal 100mm-3.5 w-back	389.00
Mamiya RB67 90mm-3.8 w-back	615.00
Mamiya C220 Body	152.00

35 MM SINGLE LENS REFLEX CAMERAS	
Canon TL f1.8 w-case	$169.95
Canon FT f1.8 w-case	194.95
Canon FT f1.4 w-case	234.95
Canon FTb f1.8 w-case	224.95
Canon FTb f1.4 w-case	259.95
Penfax Spotmatic II SMC f1.4	249.95
Penfax Spotmatic II SMC f1.8	209.95
Pentax Spotmatic f1.8	189.95
Pentax Spotmatic f3.0	169.95
Pentax Spotmatic 500 f2.0	149.95
Konica Autoreflex T f1.4	241.95
Konica Autoreflex T f1.8	209.95
Nikon Photomic FTN (black) f1.4	439.95
Nikkor AF FTN f2.0	219.95
Olympus FTL w-case f1.8	219.95
Olympus Pen FT f1.8 w-case	139.95
Practika Nova 1B w-case	94.50
Zeiss Contaflex 126 w-case	129.95
Zenit E f2 w-case	59.95
Zenit E f2.8 w-case	49.95

35MM CAMERAS	SALE PRICE
Rollei 35 Chrome	$179.95
Rollei 35 Black	209.95
Rollei 835 Chrome	99.95
Olympus 35 EC w-case	84.95
Olympus 35 RC w-case	89.95
Olympus 35 SP w-case	59.95
Olympus Trip w-case	54.95
Olympus Quickmatic w-case	49.95
Olympus Pen EE2 w-case	59.95
Olympus Pen EES2 w-case	59.95
Konica C35 w-case	59.95
Ricoh Hi-Color 35 w-case	59.95
Canonet 2.8 w-case	74.95
Bell and Howell 35 2.8 w-case	49.95

MOVIE CAMERAS	
Sankyo Super CME 660 Hifocus Super 8	$189.95
Sankyo CM600 Super 8	149.95
Sankyo CM400 Super 8	104.95
Bell and Howell Filmosound 379 Super 8	109.95
Bell and Howell Filmosound 375 Super 8	74.95
Minolta FTL Synchro Zoom Super 8	249.95
Eumig Mini Super 8 w-case	99.95
Bauer Mini Super 8 w-case	39.95

All the Rollei Super 8 Movie cameras at Special SALE PRICES.

Huge selection of used equipment all priced to sell — no reasonable offer refused.

VANCOUVER ISLAND'S FINEST PHOTO SUPPLY CENTRE

HILTON PHOTO SUPPLIES LTD.
Trans-Canada Highway
Drawer 250, Chemainus, B.C.
Phone 246-3341

Tues.-Sat., 9-5:30. Fridays 9-9
Closed Mondays

Charges Trades Mail Orders

—NEW OR USED—
WE'VE GOT IT—

USED NIKON F FTN Finder, 1.4 lens with case. Like new. $325.

USED YASHICA 44 LM with case $40.

USED NIKKOR Q 135 mm. f3.5 Telephoto. Like new. $90.

USED CANON LENS wide angle, 35 mm. f2.5, automatic $65.

NEW MINOLTA ROKKOR wide angle 35 mm. f2.8 automatic SPECIAL $69.95

USED CARSEN 135 mm f2.8 telephoto preset $30.

USED KONICA HEXANON f3.5 135 mm telephoto preset $45.

USED SOM BERTHIOT 75 mm telephoto for Bolex 16 mm $65.

USED BUSHNELL 7X telephoto monocular for most SLRs focuses, mounting platform adapter, sunshade-iris diaphragm, and set of near focus lenses $65.

USED BOLEX P4 8 mm movie camera, Som Berthiot 4 to 1 zoom, variable speeds, variable shutter, backwind, etc. $100.

USED BOLEX 16-5 8 mm projector $75.

USED PRAKTICA IVF — 2.8 Tessar Pentax mount $65.

USED DURST M806 enlarger SCHNEIDER componar 50 mm SCHNEIDER componar 75 mm. $150.

NEW SIZO 540 SPECIAL $219.95

USED MAMIYA-SEKOR R.F. 2.8 50mm lens, 2 interchangeable barrels and cases $75.

USED ZEISS 8x50 Binoculars New price $360 SALES $200

USED BOLEX Macrozoom $150.

Many other used movie cameras and projectors including ELMO, EUMIG, BELL and HOWELL, SANYO, SEKONIC, ARGUS, KODAK.

MANY MANY MORE USED CAMERAS AND ACCESSORIES at

ELECTRIC EYE

WHERE USED GOODS ARE GUARANTEED FOR 90 DAYS

WE TAKE TRADES

ELECTRIC EYE
1009 Broad St. 386-6333
OPEN
9 till 9 Mon.-Fri.
9-5:30 Saturdays

Helping YOU get better pictures is our Business.

COLOR PROCESSING
QUICK AND QUALITY GO TOGETHER
At Victoria Photo Supply. Your 12 exposure Kodacolor film processed to sparkling JUMBO prints only $2.99, only two working days! 20 exposures $4.49. Jumbo reprints 25c. Bring your negs processing order to us — we'll do it better for less!
VICTORIA PHOTO SUPPLY
1015 Douglas Street 385-3356

MAMIYAFLEX C330, 80 MM lens, excellent condition, $275. Bessler 45M enlarger 3 lens, $425. Premier pro twin print dryer, $40. 478-7129.

POLAROID COLOR CAMERA Model 220 with finders, filters, tripod. Valve $227. Sell closest offer to $125. 479-2960.

CANON 35MM S.L.R. PLUS Canon lenses and accessories. 382-9895.

96 CAMERAS, SUPPLIES and PHOTO FINISHING

SIMPSONS-SEARS
Headquarters for fine photo finishing and the superb
MINOLTA SRT-101
Simpsons-Sears has 5 photo finishing plans on all popular sizes of Kodacolor film. Fast Service — Satisfaction Guaranteed.
388-9111, Local 203

35 MM CAMERA, AUTOMATIC and case. Good condition. $35. 592-4116.

97 FURNITURE

3-ROOM GROUP

LIVING ROOM
2-piece chesterfield suite or davenport suite, 3 seater, nylon cover, coffee table, 2 step tables, 2 table lamps.

BEDROOM
3-piece bedroom suite, walnut (dresser with mirror, chest and 4'6" bed) 4'6" mattress and box spring unit.

DINETTE
5-piece dinette set, table 30x48" (with leaf) and 4 chairs.

FREE 20-piece dish set

ENTIRE 3-Room Group SALE $399.95

Many other groups tailored to your needs. Easy terms — trade-in now. Plenty of parking.

STANDARD'S FUNITURE BARN
604 VIEWFIELD RD.
Esquimalt 383-5211

CLEARANCE SPECIALS
2 pc. chesterfield suites from $39.95 to $49.95
3-pc. chesterfield suites: $69.95
(All in A-1 condition)
ALLADIN'S COTTAGE LTD.
1857 Island Highway 478-6042
10 a.m. to 5:30 p.m.
Closed Mondays.

3-PIECE WALNUT BEDROOM suite, single bed, radio headboard, box spring and mattress, double dresser, night table and lamp, $100. Rose-beige chesterfield suite, $75. RCA 30" electric range, automatic timer, plug-in griddle and rotisserie, $100. Call after 5 p.m., 382-3057.

OLDER WALNUT PROVINCIAL style bedroom suite. Antiqued white, lovely vanity, chests, bed, etc., $175. Walnut nest of tables, $55. Walnut hall table $15. Persian rug, $35. Walnut dining table, compact size, extends with 3 leaves, $75. 598-4783.

PAY CASH AND SAVE
See Our Ad Under Miscellaneous
PANDORA FURNITURE LTD.
NEW AND USED FURNITURE
1050 PANDORA AVE.
383-6319

KILSHAW'S
AUCTIONEERS
Buy — Sell — Appraise
1115 Fort 384-6449

LUNDS
AUCTIONEERS
WE BUY AND APPRAISE
926 FORT 386-3308

BUFFET, ANTIQUE, SLANT top desk, antique, Flat top desk, Canadiana hall table, antique, Small chesterfield, billiard table 4x8, Gendron, 2 bedroom chairs. 382-2455

CLEANING
Upholstered furniture and carpets cleaned and demothed, your home. For Free Estimates Call 382-5523. Ambassador Home Service

DINETTE SUITE, 5-PIECE, like new. Walnut color oval table and four black leatherette swivel chairs. Cost $325, what offers. Phone 384-4771.

MOVING EAST, MUST SELL modern Profile living room suite, black, rocker recliner, 1 bureau and black bear rug. 385-9884.

WE BUY YOUR FURNITURE, household goods, pictures, tools, etc. Best cash prices. 386-0462.

TWIN BEDS WITH WALNUT head and foot boards. Mattress new, $70. 477-1393.

DARK BROWN SWIVEL rocker, $15. Hall runner, red tones, new, 41 x 9', $10. 477-4760.

NEAR-NEW FURNITURE LIVing, dining and bedroom suites. Excellent condition. 384-7574.

COFFEE TABLE AND 2 END tables. Youth bed, colonial styling. Good condition. 477-6296.

OIL STOVE, EXCELLENT CONdition, with full tank. Offer 479-1543.

BEDROOM SUITE, GOOD CONDItion $250. Girls' vanity table, $10. 479-6127.

KITCHEN AND LIVING ROOM suite, cash only. 383-0476 after 6 p.m.

WALNUT DINETTE TABLE, seats 2 or eight. Duncan Pryle style, $35. 382-8953.

LARGE HIS AND HER 6 drawer dressing table, large mirror, light wood. 382-9722.

SEMI-RETIRED UPHOLSTERER will recover your chair, $25 labour plus fabric. 478-1262.

2 SINGLE BEDS WITH MATtresses, good condition, $25 each. 479-2454.

TAPESTRY COLONIAL CHESterfield suite. 478-4195.

DOUBLE BED WITH headboard, good condition. 477-8721.

30" TAPPAN GUNNEY RANGE, nearly new, $200. 477-8807.

WANTED: ROUND OAK TABLE and chairs. 478-3264.

98 TV, STEREO, RADIO SALES AND SERVICE

ATLAS STEREO CENTRE
761 Fort St. 385-2712
FAST, EXPERT SERVICE ON ALL ELECTRONIC EQUIPMENT

TV RENTALS
Summer Specials
from $7 per month
THE BEST TV
RENTAL SERVICE
MAIS FURNITURE
1821 Cook 385-2435

YEAR END CLEARANCE
Of all R.C.A. stereos, black white and color T.V.'s. Hottest prices in town. See the biggest Centennial sale in B.C. at night above Quadra Servicentre, 3514 Quadra. 383-6422.

HAVE JUST PURCHASED SIMPsons-Sears Silvertone color TV, have for sale RCA Victor 17 inch black and white TV in good working condition. Asking $35. 478-4377.

SEE OUR WINDOW FEATURES in radio, cassettes, tape recorders, TV, record players, stereo and AM-FM radios. BUTLER BROTHERS, 1720 Douglas, opp. The Bay.

AUTHORIZED PHILIPS DEALER
TV RENTAL SALES SERVICE
ELECTRON
160 W. BURNSIDE RD. 383-5432

EXCELLENT MODELS, COLOR TV and black and white for rent. BUTLER BROTHERS, 1720 Douglas. 385-3832.

CAR type players for sale. Reasonable offers accepted. Phone after 6 p.m., 386-6837 and all day weekends.

LIKE NEW, PORTABLE BLACK and white 12" television, $70. Also combination stereo-radio, $70. 385-5660.

25" Zenith color, 3 years old, new Chroma color picture tube, custom built cabinet, 66" long, with sliding doors. $600. 478-4506.

MAGNAVOX TAPE RECORDER, BATTERY OR ELECTRIC. Sacrifice, $25. 598-4256.

15" G.E. T.V. EXCELLENT condition, $60. After 5 p.m. 382-9856.

98 TV, STEREO, RADIO SALES AND SERVICE

"THE SPINE TINGLERS"
SONY STR-6040 RECEIVER
REG. $300
SALE $239.95

DUAL 1215 RECORD PLAYER, complete base, cover and magnetic cartridge.
REG. $155
SALE $129.95

SONY TC 366 TAPE DECK
REG. $300
SALE $239.95

LIMITED QUANTITY.
SALE ENDS AUG. 13-71

STEREO WORLD
726 YATES ST.
388-7233
SALES AND SERVICE

RENT OR RENT TO OWN
Rent a 1971 color or b.&w. and white TV, Zenith or Electrohome. Lowest prices in town.
CITY CENTRE TV
3970 Shelbourne
University Heights Mall
477-6971 658-8385

21" PHILIPS T.V., GOOD SHAPE. Phone 385-6279

21" TV, WORKING WELL. FIRST $35. 386-0410.

8-TRACK TAPE DECK, 2-SPEAKers, 20 tapes, $130. 477-2372.

99 GROCERIES, MEAT AND PRODUCE

HARVEY'S MEATS

Lean Corned Beef	89c lb.
Fresh Picnic Shoulders	33c lb.
Smoked picnic shoulders	35c lb.
Roast leg of pork (whole or half)	49c lb.

Freezer Specials

STANDARD SIDES OF BEEF—GUARANTEED TENDER	69c lb
BEEF FRONTS	53c lb

BUDGET Terms Available
Turn in to our tree parking lot while shopping
Closed Wednesdays
HARVEY'S
2709 Quadra St. 383-2031

THE WAREHOUSE WHOLESALE Food distributors, 47 Songhees Rd., first turn left — 100 feet past Johnson St. Bridge. Prices effective Thurs., Fri., Sat. Open to the public daily, 9 a.m. to 9 p.m. Open Saturday, till 6 p.m. We reserve the right to limit quantities. Maxwell House Instant Coffee, Large 10-oz. jar, $1.39. Five Roses Flour, 20-lb. bag with $5 order or over, $1.33. Country Corn Flakes, 2 Pkgs., 47c. Eatwell Tuna Flakes, 2 tins, 99c. Canada Choice Lean Ro-ast Pork, lb. 49c. Frigah Ready Turkeys, Utility lb. 39c. Ready-to-Eat hams, ½ skinned 1-5c. Wieners, No. 1 Quality, doz. 39c.

WHY PAY MORE?

Chuck steaks	59c lb.
Front quarters	49c lb.
Hind quarters	69c lb.

ALBERTA MEAT DISTRIBUTORS LTD.
1811 Cook St. 383-3012

THE B. WILSON CO. LTD. MEAT DEPARTMENT
25-lb. variety packs, $19.95 and $0-lb. variety packs, $35.95

TOP RED BRAND BEEF
Cut and wrapped — sides 47c lb.

FREE LOCKERS
Budget terms, 100% guaranteed
Open Monday-Friday, 9-5
536 HERALD ST. 382-3444

VICTORIA BAKERY
15 Loaves for $3.15
NEW
Locally made frozen "BREAD-O"
Bake your own
5 loaves for 89c
822 Yates 382-0221

WESTERN MEATS
"Freezer Meat Specialists"
Best prices are down!
Cut, wrapped, frozen, delivered.
Fronts, 53c. Sides, 65c. Hind 81c. Swiffs, premium, red or blue brand. Fully guaranteed.
3551 Happy Valley Road
478-1621 Eves. 478-2820

BLUEBERRIES
DILL CUKES
APRICOTS
PEACHES
Also Dilweed and all fruits and vegetables. Mattick's Farm, 5325 Cordova Bay Rd. 658-8353.

RASPBERRIES. PICK YOUR own, 80c pound. Saturday only, 8-1 fields rested 4 days, good picking assured, come early. Johnstone, Styan Rd. off Central Saanich between Tanner and Keating.

SUPER LOW COST
Canada choice, Canada good, sides of beef 47c lb. hind quarters 79c lb., front quarters, 37c lb. 25 cu. meat freezer pack, $22.98.
699 Esquimalt Rd. 382-8196

SHOP AT THE WAREHOUSE
Wholesale Food Distributors, 2 Songhees Rd., first turn left — 100 ft. past the Johnson St. Bridge. Open daily, 9 to 9, Sat. to 6 p.m.

FIRBANK FARM
1180 ROYAL OAK
Fresh vegetables, eggs and oven ready poultry
Open Daily 9 a.m.-5:30 p.m.

FRESH LOGANBERRIES PICKED DAILY
Uplands Farm, 4 miles north of Duncan. Trans-Canada Hwy. 746-7262.

CHERRIES
Lots and lots of cherries at Saanich Orchards off Stelly's X Rd. 652-2009.

WILLIAMS QUALITY MEATS
Can. Choice sides of beef, 65c lb. 795 Fort St. 384-1613

WINE CHERRIES, BINGS AND Lamberts, 36c lb. 577 Doyle Road, off Old West Road, 5300 block.

NO. 1 HOTHOUSE TOMATOES 2 lbs. 75c
4023 Holland Ave.

VICTORIA MEAT MARKET
S.T.R.E.T.C.H.E.S. your food dollar
625 JOHNSON STREET

CHERRIES AND TRANSPARENT apples. Pick your own. 658-5376.

CHERRIES, PICK YOUR OWN. Saanich Orchards. 652-2009.

CHERRIES, PICK YOUR OWN. 25 cents a lb. 798 Hallisburton.

GOLDEN PLUMS, 2 LBS. 25C. 478-2665.

23" VICTING TV, AS IS, $35 OR offer. 592-9303.

NEW POTATOES, $2 PER SACK. 652-1868.

100 MISCELLANEOUS FOR SALE

2-PIECE ORANGE CHESTERfield, $50. Arborite coffee table, Fridge (needs service), singer 301A sewing machine, $50. Arborite kitchen table, 2 and 3 brush polishers, odds and ends. 479-1179.

WHITE GAS WATER HEATER, almost new, Fawcett oil heater and 60 gallon tank, like new. Gas stove, 30", window in door. 384-4540.

TWO ANTIQUE KOKEN BARBER chairs in excellent condition. Collectors item for your rumpus room. Phone 385-2855.

THERMO-FAX COPYING MAchine "The Secretary", no chemicals, $95. 382-2270.

2 CHOICE BURIAL PLOTS AT Hatley Memorial Gardens. $165. 479-4418.

BEAUTIFUL LACE WEDDING dress with veil, long, size 10, reasonable. 385-8034.

TRAMPOLINE 10'X16' FAMILY model, new condition. Easy to dismantle. Only $250. 477-6065.

ELECTRIC SAW AND CABINET 10" blade, Rockwell radial arm. 652-1841.

100 MISCELLANEOUS FOR SALE

GUESTS ARRIVING?
BUY BETTER AT BUDGET PRICES
GREAT SAVINGS—SAVE NOW

ARMLESS DAVENO
Attractive homespun print — comfort for seating and sleeping — has bedding storage. SALE $49.95
Also available in cloth reinforced vinyl. Sale $79.95

2 PIECE DAVENPORT SUITE
Durable washable expanded vinyl, chair is a high back swivel rocker available in black, gold or green. Sale 2 pieces $149.95

COLONIAL DAVENPORT SUITE
Herculon tweed, showwood arms and wing with chair, gold, brown and tangerine, 3 pieces $179.95

SOFA BED
Herculon tweed with fine double bed quilted spring filled mattress. Sale $199.95

2 PC. BED-CHESTERFIELD
Suite with emphasis on the good styling and comfort, semi-attached pillow back, nylon fabric in moss-copper, features quilted spring filled queen size mattress, has shepherd casters, 2 pieces $399.95

SPANISH
Davenport and chair, black vinyl, bedding storage, 2 pieces $199.95

SLEEPER CHAIR
A space saving sleeper, gold tweed. $99

FLOOR POLISHER
Hoover de luxe includes scrub brushes, lambs wool and wax applicators. Sale $28.50

Easy Terms — Trade Now
Plenty of Parking

STANDARD'S FURNITURE BARN
664 VIEWFIELD RD.
ESQUIMALT — 383-5211

EATON'S
WAREHOUSE SALES
749 VIEW STREET

Special savings on small appliances for your kitchen — shop early — quantities are limited and subject to prior sale.

AUTOMATIC ELECTRIC KETTLES — SPECIAL, each 7.99 and 9.70

DUAL PURPOSE FOOD MIXERS SPECIAL, each 15.70 and 17.20

ELECTRIC BLENDERS — Featuring 32-oz. container, stainless steel blades, heavy-duty motor and measuring cup. Two models SPECIAL, each 30.60 and 31.46

THREE-SPEED HAND MIXERS — four price lines SPECIAL, each 10.87, 11.95, 13.10 and 14.20

Shop Daily 9:30 a.m. to 5:00 p.m.
Thurs. and Fri., Shop 'Til 9:30 p.m.

USED SPECIALS —
TWO MOFFAT
Self-cleaning ranges, slightly used.
AVOCADO $398
COPPER $448

ONE KELVINATOR
wringer washer, good condition. $69.

C. TAYLER LTD.
767 Johnson St.
Sales 383-7281 Service 383-2324

CENTENNIAL DOLLARS
1971 Uncirculated B.C. Centennial Royal Canadian Mint Dollars in satin-lined presentation case. Send $2.95 (cheque or money order) to S.S. Beaver Kiwanis Club, P.O. Box 863, Victoria, B.C. Orders for 10 or more $2.50 each. Please allow 3 weeks for delivery. Proceeds to Kiwanis Charities.

CLEARANCE BY CARPET DISTRIBUTOR of 100% wool shag carpet. Roll ends and remnants, 6 decorator colors. Reg. $13.95 sq. yd., now only $10.40 sq. yd. Mr. Bell — 386-2458 or 384-9588 eves. Continental Home Supply, 851 Johnson.

LO-COST
Small engine repairs, reconditioned lawn mowers, $20 up. Lawn mowers, outboards.
SHARPENING
Reasonable rates. Free pickup-delivery. 384-9079. 31 Regina Avenue.

REAR SEATS FOR VAN, ECONOline or any other, used only 3 days, cost over $750 each with seat belts, must be sold, offers; 3 tanks for home water system, 40 gal. each, as new, offers. Leslie speak or for repair, G.E. portable TV with stand, good as new, $50. 370-7037.

RUGS LOOK NEW. IT'S SO easy with RUG-MATE stain remover. Shampooing Rug Rental etc. Trial shampooer for $1.00, plus materials. Clark and Pattison, 760 Bay St. See our ad under Painters for other supplies.

JOHN DEERE 3-HP TILLERS $195. 5-h.p. tiller $232. 5-h.p. riding mower $375. 7-h.p. tractor with mower, $985. One used reel mower, one used rotary 12-h.p. tractor with sickle bar. Victoria Jeep, Hillside and Rock Bay.

HAVE JUST PURCHASED SIMPsons-Sears coldspot refrigerator have for sale 13 cubic foot refrigerator, single door with separate zero zone freezer, good condition $65 or offers. 386-9273.

USED KNITTING MACHINES — 6 used knitting machines priced $25 to $95. Brothers, Knit King and Pastap Sawyer Sewing Centre, 840 Fort. 386-6728 or 386-7868.

MISTINT SPECIALS —
99c Qt. $3.95 Gal.
MILLS PAINT SALES
3172 Douglas 383-8413

MEN'S NEW CLOTHING — Camel coat, size 38, pants 30, waist, vest, size 34-35. 128 Ontario St.

SMALL AIR COMPRESSOR AND spray gun, $60. 8" table saw, $45. Apply Canada Arts, 1732 Douglas, 385-3921.

MOVIE PROJECTOR, TWO CAMeras, two tripods, T-Bar light tents extremely. Child's rocker, three suits: size 38. Phone 384-3844.

OLYMPIC TYPEWRITER — SPECIAL STYLISH type, $115. Apply Canada Arts, 1732 Douglas, between 10-5:30.

2 DOOR FRIDGE, AUTOMATIC washer, stove, girls' bicycle, TV antenna, 16½ foot; single bed, 3 drawer chest. 479-6226.

USED CHESTERFIELDS FROM $29.50. Used washers from $59.50. Macdonald Furniture Mart, Pandora and Broad. 383-1471.

HAVE PURCHASED SIMPSONS-Sears Kenmore washer, selling my Speed-Queen wringer in good order $50, or best offer. 478-2863.

RIDING MOWER
1 year old, 7 h.p. Tor-Turn. Cost $650. Offers offers. 652-2540.

TAPESTRY COLONIAL CHESterfield suite. 1959 Triumph station wagon. 478-4195.

TOURIST TENT, 9X12, CENTRE pole, excellent condition. $55. 598-3123.

OLDER G.E. REFRIGERATOR, $20. 7956 Austin A-50. First $50 takes. 383-7278.

SPRING HORSE, $12; CHROME table, 4 chairs, $20; 9x12 tent, $40; chest of drawers, $15; camp stove, $9. 592-2506.

ATCO LAWN MOWER, 17" cut, good condition, $65. 385-3916.

WALNUT OFFICE DESK 30"X42", single kitchen table, Hollywood bed. 477-8139.

SINGLE BED AND MATTRESS, $35. Portable wash tub, $15.

100 MISCELLANEOUS FOR SALE

STEWART and HUDSON
Building Supply Centre

BRIGHTEN YOUR BATHROOM!
NEW! 2"x2" CERAMIC TILE ONLY 88c sq. ft.
Something new and different! Beautiful "liquid" tones of Blue-white, Green-White, Pink-White and solid colors.

BATHROOM ACCESSORIES
20% OFF
Choose from toilet paper holders, towel bars, toothbrush holders, soap dishes, towel rings, grab bars, door hooks, etc.

GREEN VINYL COATED CHAIN LINK FENCING
Heavy 11 Gauge
36" high, lin. ft. 55c
50 ft. roll $21.99
42" high, lin. ft. 65c
50 ft. roll $24.97

PICNIC TABLE KITS
30"x72" - Plytop - Folding tubular steel base—
Bench Seats $19.97
36"x72" Plank top—Benches attached to table $19.99

Open 7:30 to 5:30 MON. thru SAT. Charge it! Budget it! 386-3211
400 Block Gorge Road East
STEWART and HUDSON

THE TRADERS WAREHOUSE
LARGE SELECTION USED FURNITURE AND APPLIANCES
—30" Westinghouse range, works like new $119.95
—24" Viking range, 30-day parts guarantee $79.95
—2 pieces gold-blue chesterfield suite. Good condition $189.95
—2 piece gold chesterfield suite, good condition $249.00
—2 piece green chesterfield suite. Good condition $169.95
—Good selection of bedroom suites.
—Dining room suite complete with six chairs and 2 leaves, like new $189.95
—Good selection rockers and swivel rockers from $24.95
—One washer and spin dryer, almost new $169.95

THE TRADERS
715 FINLAYSON (BESIDE MAYFAIR) 388-6264

MEL'S MEL'S MEL'S MEL'S
USED SPECIALS
19" Philco portable TV $85
21" Viking range $125
Lightwood vanity with stool $29.50
3 piece kitchen set (reg) $12.50
Two hair dryers (beauty salon) $75 each
Blue leather love seat $39.50
Many other household items at
MEL'S BARGAINS
823 Pandora Ave. 384-3132
Opposite B.C. Hydro

MEL'S MEL'S MEL'S MEL'S

CHUCK'S "HOUSE OF CRAFTS" is just that. Chuck has resin craft plaques, plastic novelties and B.C. Centennial novelties. He and his sister Carmel are two more students helping themselves at the Market Street Flea Market located one block north of Hillside off Douglas Street next to Empress Paint. Open Sat. and Sun. 10-5.

UNCLAIMED MUST BE SOLD AT FRACTION OF COST. Radios, tools, DIAMOND RINGS, rifles, etc.
B.J. TRADING CENTRE
OPPOSITE Pet Shop
617 Johnson St. Tel. 383-9517

CROCHETED BEDSPREAD, wall tapestry, white chenille bedspreads, strong tubular steel patio lounge and chair, New York wig, large cactus, plant, 3 skil saw. 592-6251

USED BRICK, 2X6, IRON RAILings, large oak door, hot water tank, cast pipe, oil furnace, nozzel for furnace, sinks, bathtubs, rubber tired 3-wheel carts, large quantity rope, panel boxes. 478-3634, 478-1874

SINGLE CEMENT LAUNDRY tub and legs, $8; trunk, good condition, $10; Hoover floor polisher, $10; Commercial vacuum cleaner, $15; wagon wheels, $25 and $15; $10 worth silver, 50c pieces. What offers? 477-1132

GSW EASY AUTOMATIC WASHER, 2-speed, 3-cycle, circulating filter spiralator wash action, 16 lb. capacity, every feature you need at a low price. Trade and pay only $299 at BUTLER BROTHERS, 1720 Douglas St. 383-4911

PORTABLE LIGHTING PLANT for camper, trailer, mobile home or cottage. $225. 17x10' trailer awning, spring loaded, $95. Also 2 large propane tanks, 40 pound capacity, $25 each. 384-1432

DRAPES, GOLD FLOWERED nylon sheer, rayon lining, 100x63, $15; red flowered cotton with cotton lining, 108x63", $20; white flocked cotton, rayon lined, 75x63, $10. 478-7230

WOOD TURNING LATHE, 8" bed, swings 15", 1 H.P. 110-220 motor, complete set of wood turning tools, also 1 small table saw, ½ H.P. motor. 382-4651

LARGE BEIGE CHESTERFIELD and Chair. Hollywood single bed. Miscellaneous household effects. Good condition, reasonable. 592-6018

CARPETING, TURQUOISE nylon, 9'x18', 9'x8' and 26"x27" runner, and underfelts. Drapes, beige, pair, middle panel, pair triple panel. 656-0648

AUTOMATIC WASHER, SINGLE bed, top spring and mattress, 2 hide-a-bed, Platform rocker and foot stool (chairs), TV, Oak dining table and 4 chairs. 598-5465

DRESSERS, DINING-KITCHEN tables and chairs, beds, mattresses, lamps, miscellaneous. 381-0859

CAR TRUCK CARRIER, VARIOUS bicycle wheels, record turntable, 8x12 tent, '51 Meteor. 479-5485

PIEDMONT PORTABLE SEWING machine, straight sew. Good condition. With button-holer and attachments, $40. 479-1712

ALF BECKER AND SONS
Lawnmower sharpening and repairs
"ALL WORK GUARANTEED"
2981 Tillicum 384-6119

BATHROOM VANITY WITH 3 drawers, $20. Also compact vanity with vitreous china basin, $45. 477-8401

OAK BAY BOOKS AND ARTS NOW OPEN AT OUR NEW LOCATION 2295 OAK BAY AVE. 10 TO 6 DAILY

4 GARDEN CHAIRS, TABLE, complete, $12. 34 volumes, travel books, leather bound, $15. 598-4658.

7 CU. FT. REFRIGERATOR, cross top freezer, $40. 381-7813. All Temp.

FOR SALE, FROM JAVA, AN original Bambaus Oxpono batik painting, 31"x42". Offers. 382-3516.

PORTABLE SEWING MACHINE, Regent model, nearly new. Trimmer and chair. 384-9836.

MODERN FIREPROOF SAFE, maximum protection. Phone 598-1574.

PORTABLE DISHWASHER, $150, coffee table, $20; girl's bicycle, $25. 658-5182.

WEDDING GOWN, CHANTILLY lace over pearl elegance in train, size 11, $50. 479-3134.

1959 FORD SEDAN, AUTOMATIC dishwasher, tape recorder, etc. 382-9062.

SINGER COMMERCIAL POWER sewing machine, 31K15. 592-7001.

3 MONTHS OLD, 9'x12', WEST-wood shag carpet, $110. 384-4125.

KEYSTONE MINI BIKE, GOOD condition, $80. 479-6902.

HOOVER WASHER AND SPIN dryer, year old, $99. 479-2812.

ELECTRIC STOVE AND fridge, kitchen cupboards. 382-3715.

VIKING CHEST FREEZER, 18 cu. ft. $149. One year old. 656-4069.

2 TRUNKS, "GEM ROCK" lumber, rock saw. 384-7159.

2 PLOTS, HATLEY MEMORIAL Gardens, $75 each. Phone 592-7907.

100 MISCELLANEOUS FOR SALE

SALE PRICES EVERYDAY
2-pc. chesterfield suites, $129 to $259; Hide-a-beds, $149; Swivel rockers, $99; 9-pc. oak dining suite, $239; Duncan Phyfe drop leaf, extension table and 6 chairs, $269; Round rock maple extension table and 6 chairs, $259; Sets of 4 dining chairs, $59 to $119; China cabinets, $49 to $139; Buffets, $29.50 to $139; 5-pc. kitchen sets, $32.50 to $66; 7-pc. kitchen sets, $65 to $99; 9x12 rugs, $59 to $79; Pair of twin beds, $89; Sealy King size bed, $119; 3-pc. bedroom suites, $95 to $215; Chests of drawers, $32.50 to $69; Oak hi-boy dresser, $89; Tea wagon, $79; Cedar chest, $59; TVs, $59. And many more items priced to sell.
PANDORA FURNITURE LTD.
NEW AND USED FURNITURE
1050 Pandora Ave.
383-6319

TO SERVE YOU BETTER
NOW OPEN 6 DAYS A WEEK!
MON., TUES., WED. AND SAT. 9 A.M. TO 6 P.M.
THURS. AND FRIDAY 9 A.M. TO 9 P.M.
BETTER BUY every-day low sale prices on brand new appliances, furniture, TV and stereo, carpeting and good used trade-in items.
BETTER BUY
HOME FURNISHINGS LTD.
784 View (Downstairs Basement)
Tel. 385-4345

SPENCER'S SUPER SALE OF MEN'S CASUAL SLACKS!
Your choice of perm. press beige colored regular cut slacks or the new brightly-colored flare style striped pants at HALF PRICES
Reg. $9.95 SALE $4.99
SPENCER'S STORES LTD.
1110 Govt. St., "Downtown"

FURS
Many new and used, fun and standard furs, at Aug. Fur Sale Prices.
CUSTOM FURRIERS
Now at 910 Gordon St.
Opposite Eaton's Car Park
383-3718

"RINGS AND THINGS" IS JUST what you will find at Shirley's stall at the Market Street Flea Market. Shirley is another student who is helping herself. Rings are rings. Things are many other novelties she has for sale. You'll find her located one block north of Hillside Avenue off Douglas Street next to Empress Paint. Open Sat. and Sun. 10-5.

103 MISCELLANEOUS WANTED

MUST BE REASONABLE. MOVING to condominium. Two old pensioners starting again. Grandma needs second-hand drafting table, chair and good light. Could use an easel. Grampa refinishes furniture. Needs well-made bedroom drawers. Bedframe or chest of drawers, single beds, 1 good mattress and 1 complete bed. Have to swap or sell a good grey velour round rug, 7' in diameter, plus hall runner, grey. Has an Clark Vulcan electric heater with fan, 2-brush floor polisher, black fur coat and fishing tackle. Indian portraits. 656-1960.

ATTENTION LADIES!
Eldon Chapman of the New Paint Factory, at SIDNEY PAINT SUPPLY LTD., 9755 Third St., across from the School Board in Sidney is in dire need of used NYLON STOCKINGS, which are used for straining paint.
SO HERE'S OUR OFFER!
Bring us 3 pairs of used nylons and we'll give you FREE — pair of NEW NYLONS in your size!
Don't miss this offer — Come to:
SIDNEY PAINT
9756 3rd St., Sidney

MONEY IN A HURRY
CASH LOANS on tools, guns, musical instruments, cameras. We buy also WEAPONS, INSTRUMENTS, etc., for READY CASH.
B.J. TRADING CENTRE
OPPOSITE Pet Shop
617 Johnson St. Tel. 383-9517

—WANTED—
Quality household furnishings, China plates, etc. By the individual piece or household. Thank You.
ALADDIN'S COTTAGE LTD.
1857 Island Highway 478-6042
10.00 a.m. to 5.30 p.m.
CLOSED MONDAYS.

WANTED
Used car batteries, 80c each
Industrial Iron and Metal
383-4922 384-6922

ABEL TRADING CO.
472 JOHN ST
No. 1 copper 35c. Brass 20c. Batteries 65c. Rads 25c. Beer bottles 25c doz. We buy and sell local wire bottles. 422 John St. 388-6541.

CASH PAID FOR
Cameras
Projectors
Darkroom supplies
Anything photographic
ELECTRIC EYE
1006 Broad St. 386-0332

SCRAP CARS, METALS
Car bodies — Reasonable charges. Complete U.S. Car we pay $5.00. No. 1 Copper Wire 36c. car rads up to 24c. Batteries 75c each.
MORRIS GREENE INDUSTRIES
1832 Store St. 385-9703

FAMILY TRADING LTD.
Cash for furniture, tools, appliances, guns, etc.
731 Goldstream 478-5631
Mon.-Fri. 9 a.m. 6 p.m.
Sun. 1-5 p.m.

WANTED: MATCHED SET OF series of "Anne" books by L. M. Montgomery, or single copy of "Anne of Windy Poplars." 592-7406.

LETTER PRESS EQUIPMENT, leading stack, tympan paper, quoins, type cabinet, etc. 598-3173.

LAWN UMBRELLA AND TABLE with spike. Hide-away bed. 382-6698.

VOLKSWAGEN CAMPER OR Boler trailer. Cash for sensible price. 385-9606.

WANTED: SMALL ELECTRIC play by number piano organ. 385-2987.

GOOD BOOKS ALWAYS BOUGHT
HAUNTED BOOKSHOP
845 Fort. 382-1427

GENTS DIAMOND RING, OLD type setting. One stone only. $600. Phone 656-5171, 7-9 p.m.

SPOT CASH
For good furniture-appliances
ROYAL FURNITURE 388-9021

Microscope — required for high school biology student, reasonable. 381-9991.

REFRIGERATORS AND freezers bought. 384-7812. All Temp.

1 LARGE METAL TRUNK IN good condition. Reasonable. 477-2610.

WANTED: HEAVY DUTY wheelbarrow, rubber tired. 479-4951.

DEEP FREEZE AND LARGE dresser. Reasonable. 479-1254.

WANTED: GOOD SUPER 8 CAMERA. 479-1277.

BAR CARTOP CARRIER FOR small car. Phone 384-5044.

SPANISH LANGUAGE RECORDS, preferably linguaphone. 386-0381.

HAND HOIST
598-4004

EXERCISER BICYCLE
477-5308

103 MISCELLANEOUS WANTED

THE SALVATION ARMY urgently needs your re-useable clothing, furniture and household goods to assist those in need. Family Thrift Stores, Victoria, Sidney and Langford. For pickup call 386-3295.

KILSHAW'S AUCTIONEERS
Buy — Sell — Appraise
1115 Fort 384-6441

MODERN CHESTERFIELD AND chair in reasonably clean condition, up to $80. Also fridge, up to $30 and 24" electric range, quick decisions. 382-7822 or 477-4662.

CASH FOR METAL SCREW CUTting lathe about 9", 36" between centres, with or without accessories, must be in the very best of condition. Phone 656-1258.

LUNDS AUCTIONEERS
APPRAISE AND BUY FOR CASH
925 FORT 386-3308

BUYING CANADIAN OR WORLD coin collections or accumulations. No lot too large or small, free appraisal without obligation. 477-3907 anytime.

SQUARE DEAL BUYS
Copper, Brass, Radiators, Bottles and Jars bought.
383-1221 1126 Hillside 383-1601

WE BUY YOUR FURNITURE household goods, pictures, tools, etc. Best cash prices. 386-0462.

OLD OPERA RECORDS, ANY make. Gib Gibson, Roberts Creek P.O., B.C.

STUDENT WANTS BROKEN OR working televisions, haul away free. 386-0710.

WANTED: TRANSMISSION FOR 9 h.p. Briggs and Stratton, 2 to 1 gear reduction. 479-1448.

FISH TANK OR CAGE SUITABLE for Gerbils. Reasonable. Phone 477-6307.

WANTED: UMBRELLA CLOTHES line, dryer, Franklin stove, shelves. 658-8800.

109 MISCELLANEOUS TO RENT

RENT TO OWN
New sewing machine, $5 weekly, $15 monthly
SAWYER SEWING CENTRES
840 Fort St. 386-6228

115 SWAPS

TWO LOTS ON LOVELY Savary Island — one waterfront. Owner will consider trading equity for fibreglass sailing or motor. Boat suitable for lake use.
BILL PALFREY, 384-8001
Broadview Properties Ltd.

WESTINGHOUSE ELECTRIC range, good, $40. 1950 Pontiac 4-door, tested, $100. White treadle sewing machine, $20, lady's bike, $20, Elgin 7½ outboard motor, $40. Cash, lumber, or? 385-1044.

WILL TRADE MY CHRYSLER Newport 2-door hardtop with full power and air conditioning for motor cruiser over 20 ft. Apply Victoria Press, Box 177.

CAR, TRAILER, OR AS A DOWN payment on a 2-acre sea view lot at Ladysmith. Only $5,500. 652-2776.

1965 PONTIAC STATIONWAGON, and 12' aluminum boat with 9½ Johnson, as new, for late model small car. 478-2019.

TRADE OR SELL MY EQUITY in duplex for property or boat. 382-9014 or 386-7491.

WANT TO TRADE GOOD trailer hitch for trailer hitch to fit '66 Ford. 478-1825.

TRADE MY 1954 HILLMAN FOR 5½ to 7½ h.p. Johnson or Evinrude outboard motor. 386-9696.

TRADE 1959 TRIUMPH 650 (needs work) for scuba tank, regulator, etc., or sell $160. 479-2019.

ENTERPRIZE COMBINATION gas and oil range for small gas range. Phone 383-4915 or 384-2692.

117 ANTIQUES

KILSHAW'S
Buy for Cash
Appraise for all purposes.
1115 Fort 384-6441

DRIVING UP ISLAND? VISIT the Corner Cupboard. Antiques, curios, and better quality furniture, bric-a-brac. 8 miles past Duncan, follow the signs for Crofton. We are just past the Crofton Pulp Mill.

CAMEO BACKED SETTEE WITH original horse hair covering. Also round table which has been cut down. Best offers accepted. 479-4936.

TOP CASH PRICES FOR OLD china, glass, silver, paintings, furniture, jewelry, B.C. Indian items, etc. BYGONES ANTIQUES, 1034 Fort. 383-6025.

FOR SALE: 1927 WILYS KNIGHT sedan, wheel base 126. Original in good shape. For information phone 385-7636.

ANTIQUE WRITING DESK, good condition, $150. Victorian Coffeeurn, $175. 592-3411 or 385-3101.

BREAKWATER ANTIQUES, 152 Dallas Rd., open afternoons, evenings. 383-1033.

BRASS BED, BEST OFFER over $200. 383-4317.

120 GARDEN SUPPLIES

Fertilizer

ORGANICALLY FERTILIZED sandy loam top soil, delivered 4 yards, $16, or you pick up. Also bags. 478-4194.

CHICKEN MANURE WITH mulch delivered or, you pick up. Also bags. 478-4194.

FREE MANURE. OAKS POULTRY Farm, 880 Dowsley, Sidney. 656-2485.

EXCELLENT GARDEN HORSE manure, 6 yards, $18. 592-3660.

OLD COW MANURE, 6 YARDS, $25. Bay St. 385-4356.

Plowing, Rotovating and Cultivating

JACK'S TRACTOR SERVICE
Fine hazard lots, cut, rotovate, plow, level—brush cutting, post holes, hay cut, raked and baled. 479-1566.

GORDON'S TRACTOR SERVICE
Cut, rake and bale hay, rotovate, cultivate, level, plow, disc, post holes, top soil, fill, manure. 652-2759.

COOPER'S TRACTOR SERVICE
Gardens, yards, tractor, rotovated, plowed, cultivated and levelled. Mowing. 382-9316.

CENTRAL SAANICH TRACTOR
Rotovate, plow, cult., level, etc. Trencher and backhoe. 652-3306.

C. STARK, ROTOVATING, BRUSH and grass cut, post holes, etc., loading and hauling. 479-3157.

DON'S TRACTOR SERVICE
Rotovate, plow, cultivate, mow, loader and truck blade. 479-2912.

Seeds, Bulbs, Plants, Trees, Shrubs

IMPORTED TULIP BULBS—Special pre-season sale. Every day including weekend 8.5 15 named varieties. Special price 20 for $1.29. Also many plants, etc. All wholesale prices. Johnstones, 2410 Styan Rd., off Central Saanich between Tanner and Keating.

IMPORTED BULB SALE. Tulips, crocus, anemones, freesias, pre-season sale. All 1½ price to clear. 652-3189.

SALE, TUBEROUS BEGONIAS, potted and blooming, 50c. 1526 Earlston. 477-6349.

Top Soil, Rocks and Fill

FREE FIR HOG FUEL
For gardens, fill, etc. Between 4123 and 4137 Glanford Avenue. Help yourself. 386-6193.

REALBY GOOD TOP SOIL, CONTACT LAYPITZ NURSERIES, 384-6343.

NO. 1 TOP SOIL—CLEAN FILL, blasted rock. O.K. Trucking Co. Ltd., 386-3414.

BEST BLACK CLEAN LOAM soil, 3 yards, $14; 7 yards, $25. Bag $1.25. 385-4356.

CLASSIFIED
"The Major Market for Many Minor Items"
DIAL 386-2121 NOW

125 PETS AND SUPPLIES

QUALITY MINIATURE POODLE pups, from $40 on males. Reg'd, tattooed, vaccinated, etc. 18-month lovely male poodle pet, $35. Shih-Tzu male pups. For stud service, small toy poodle, miniature in various colors, also boxer and imported Shih-Tzu. Clipping and small breed boarding.
POMPANO KENNELS REG'D.
RR3, NANAIMO
PH. 754-3848

DOGS BOARDED. PERSONAL attention given to each pet. Good, nourishing individual diets. Fresh water always available. Dogs exercised. Al-An Kennels Registered, A. V. Anderson, Munn Rd., 479-5510.

MINIATURE AND TOY POODLE puppies, black, white or brown. Registered. $65-$150. Terms $25 per month. Stud service available. 743-2493, Duncan.

Q KENNELS
Formerly Quandella Kennels, boarding for all pets. We also have families wanting your puppies and kittens. 478-2397.

SIX-WEEK-OLD PUPPIES, GOOD as hunters or pets. Large dogs. Mother is Bluetic Hound. David Nelson, RR1, Smith Road, Port Alberni. 724-1389.

REGISTERED GERMAN SHEPherd pups, black and tan, excellent temperament, outstanding pedigree. Shady Brook Kennels, 743-9447.

LAB CROSS MALE; SPANIEL cross female; purebred Fox Terrier, smooth hair; ducks, geese, goat and sheep. 478-2397.

REGISTERED YORKSHIRE TERrier puppies of small British stock. Year pets. Write R. Nicholson, Box 1, R.R.1, Nanoose Bay, B.C. or phone 248-6909.

OCCASIONAL BABYSITTING care (your home) required for small poodle, James Bay area preferred. 383-3231.

MAYDON KENNELS—POODLES. Registered miniature and toys. $100 terms, $25 per month. 743-2493, Duncan.

BLACK LABRADOR CROSS WITH German short-hair Pointer puppies. Lovely pets. $10 each. Phone 479-7533.

GOING UP ISLAND? ON THE way, board your dog or cat, at Good Shepherd Pet Resort. Trans Canada Hwy., Mill Bay. 743-5569.

TEMPORARY HOME OR HOMES required for one year for 3 neutered adult cats. Will pay for upkeep. 477-3190.

TWO BEAUTIFUL SEALPOINT Siamese kittens, registered stock. Championship sire. Phone 598-5621 after 6.

ONLY 2 LEFT PEDIGREE PERsian kittens. Blue-cream and white female, pet, $35. Blue tabby male Show Quality, $85. 477-4030.

LOVELY 4-MONTH-REGISTERED German shepherd bitch. Excellent temperament and breeding. 652-3152.

SPCA CAUTION—IT IS MUCH better to buy puppies and kittens after they reach 8 weeks of age.

BURMESE SIAMESE KITTENS, exceptionally beautiful. Must see. $25. 656-1262.

SAMOYED PUPPIES, REGISTered, first shots, females, $65, males $85. 479-6524.

EXCLUSIVE BOARDING, SMALL dogs and cats. Phone afternoons, McCoy, 479-7301.

TWO BUDGIES AND CAGE, $3. Samoyed — 3-year-old spayed female, $20. 478-5775.

FREE HOUSE BROKEN KITtens, 4 months old. 478-1254, anytime.

PUPPIES, 1 BOSTON, 2 PUGS and 1 Pekingese. Cobble Hill, 743-2701.

GREAT DANE PUPS, REGISfered, 7 weeks, $125 and up. 478-5704.

GOOD HOME AND LOTS OF love for young attractive neutered cat. 598-2178.

SUPER AFFECTIONATE PEDIgreed male Boxer needs country home. 598-2269.

ADORABLE POODLE PUPPIES, male, black, no papers, $50. 384-4769.

PUREBRED REGISTERED female Maltese pups, 10 weeks old. Phone 384-1694.

BEAUTIFUL BLACK AND WHITE spotted Dalmation pups. Registered, $75. 2 females only. 656-3166.

FREE KITTENS, 13 WEEKS, 2 black and white males, 1 gold and black female. 477-4657.

BARKERS PET SHOP AND PET Beauty Parlour, 655 Yates St. Phone 386-6812.

SEALPOINT SIAMESE CAT, FEmale, 1½ years, excellent disposition, $10. 479-5906.

PUREBRED MINIATURE LONGhair Dachshund female, 15 months, $80. 479-5906.

3-YEAR BLACK AND TAN MALE cougar hound. Had shots. Hunted. Offers. 652-3220.

YORKSHIRE TERRIER, MALE chocolate, blood line, 10 weeks. Call 656-1262.

HUNTERS!
IRISH SETTER, 7 mos. old, papers available. 479-4171.

2-YEAR-OLD MALE BRITTANY Spaniel, needs country home. 383-4058.

FREE 3-WEEK-OLD KITTENS, house trained and kitty litter trained. 382-3976.

PEDIGREE WEST HIGHLAND Terrier, 1½ years. Good for children, $25. 477-5666.

URGENTLY NEEDED GOOD home for small energetic dog. 384-6098.

HEATHER BELLE SCOTTISH and West Highland, white terrier puppies. 479-2651.

GREATER VICTORIA DOG OBEDIENCE TRAINING CLUB
PHONE SECRETARY, 592-7310

MINIATURE STUMP TAIL CHIMpanzee. Reasonable to good home. (Cage included). 383-1873.

REGISTERED PEKINGESE PUP, male, 382-3378.

2 CUDDLY YOUNG GUINEA pigs (male). Phone 598-2838.

REGISTERED SCOTCH COLLIE pups, 2 months old, shots. 479-6170.

PUREBRED BOSTON TERriers. Females, 9 weeks. 386-2662.

BEAUTIFUL ½ PERSIAN KITtens, free to good home. 656-1577.

ANYONE SEEN GEORGE? SEE Dog Show in coming events.

CHOCOLATE POINT SIAMESE kittens, $15. 477-2749.

YOUNG BUDGIES FOR SALE. Phone 383-6243.

TALKING MINA BIRD, WITH cage, $45. 479-5216.

MALE SPANIEL CROSS LAB pup, 11 weeks old, $7. 385-7252.

FREE, GOOD HOMES, FEMALE Lab, male dingo, 2 years. 656-1262.

WANTED FEMALE TOY POMeranian puppy. 384-5097.

PUPPIES, SHEPHERD-LAB crosses, $5. 1527 Cold Harbour Road.

WHITE ALSATIAN PUPS, HAD shots, $50. 592-2237.

PUREBRED DALMATIANS. Ready to go. Phone 652-3223.

ROLLER PIGEONS
652-2459.

FREE RITTENS. 3915 WILKINSON Road.

2 LABRADOR PUPS, 8 WEEKS old for sale. 4099 Wilkinson Road.

127 CHICKS, POULTRY, HATCHING EGGS, SUPPLIES

TURKEYS, GEESE, DUCKS, pullets, and well-started chicks. Big variety. 462 Goward Road. 479-1674.

RHODE ISLAND CROSS 2½ month pullets. 478-1975.

SIDNEY DUCK FARM, 656-4412. Ducklings frozen, fresh on order.

6 DE KALB LAYING HENS
384-9427

MUSCOVY DUCKLINGS, PEKINS, bantams, large chicks. 478-1357.

128 LIVESTOCK, SUPPLIES, EVENTS

12 YEAR OLD GELDING, spirited, friendly. Experienced rider only. 478-2504.

EXCELLENT CHILDREN'S horse, 10-year-old mare, 13½ hands. $225. Phone 385-7935 after 5.

VERY GENTLE HORSE FOR young child. $100 or offers. 479-9919.

2 YEAR CROSS-BRED DAIRY cow, to calf in early spring. 2 year registered with papers Angus cow, with month old calf at foot. 656-6493.

THE ISLAND'S LARGEST TACK SHOP
BUCKERFIELD'S LTD.
906 Pandora Ave. 384-7181

PLEASURE HORSE—APPALOOSA mare, good trail horse, gentle and safe for adults or child. $325. 652-1187 after 7 p.m.

½ ARAB REGISTERED COLT foal with buckskin Welsh mare. Both very gentle, used to children. $450. 386-6566.

WASHINGTON GRASS MIX AND alfalfa second cut hay, $54 ton. Call 656-5241.

5 YEAR THOROUGHBRED mare, 16 hands. Bo Cuppage 652-3216, 652-3293, 652-2581.

OLDER HORSE, BEAUTIFUL condition for all types of riders. $100. 479-4002.

3-YEAR REGISTERED ARAB Welsh Bay gelding, 12.2 hands. $350. 479-3065.

HERD OF CHINCHILLAS, $3,000. Any and all offers. Desperate. 478-4951.

12 ACRES GREEN PASTURE, shade, water, supervised. $75 monthly per head. 478-6301.

1½ ACRES PASTURE FOR small horse or pony, $15 a month. 478-4631.

WANTED TO RENT BARN AND pasture suitable for 2 horses. Victoria Press, Box 163.

WANTED TO BUY GENTLE horse for 15-year-old girl, very good home. Victoria Press, Box 168.

9 MONTH HOLSTEIN FEEDER steer, and butcher lambs. Best offers. 652-1781.

6 CROSS BRED SOWS 1 purebred boar. 478-2376 between 6-7 p.m.

HORSESHOEING AND TRIMMING. Brent Deacon. Phone Duncan 746-7240.

GOOD FAMILY COW, GENTLE, 2 months fresh, call 748-1717, Duncan.

LIMITED NUMBER OF N.C.B.C. "B" grade Chinchilla for sale. 382-5473 after 5 p.m.

6-YEAR 13.2 MARE, GOOD SHOW jumper. Phone 592-6402.

HEREFORD AND HIGHLAND cows for sale. 656-1981.

8-YEAR-OLD GELDING, EXperienced rider, $375. 479-3921.

GOOD HEREFORD HOLSTEIN calf, $60. 652-2019.

OAT HAY FOR SALE IN THE field or delivered. 656-1802.

SMALL ANGUS HERD FOR sale. 642-5406.

QUIET 12-YEAR-OLD GELDING with tack, $275. 656-1432.

130 HEAVY EQUIPMENT and MACHINERY

CASE 580
Loader and backhoe, factory cab, O. and P.
$8000

CASE 580
with loader and 16-ft. backhoe.
$7900

CASE 530
With loader and backhoe.
$5000

BUTLER BROTHERS
Keating Cross Rd.
652-1121 Eves. 479-7481

JOHN DEERE 920 DIESEL tractor, new $4195. Also, good stock of garden tillers and mowers. Victoria Jeep, Hillside at Rock Bay.

25 HORSEPOWER ELECTRIC winch 60 to 1 reduction, 2000 feet 1 inch cable, suitable marine haul, log haul, as new. 478-1874, 478-3634.

135 FARM IMPLEMENTS

International Super A with plow, disc, mower and cultivator, $1100. Ford 8N rebuilt motor, $700. Ford 3000 diesel, fully equipped, $2850.
BUTLER BROTHERS
Keating Cross Rd.
652-1121 Eves. 479-7481

FORD MAJOR DIESEL TRACtor, good condition, $1050. 478-6780.

150 CARS FOR SALE

SUNSHINE SALE
SAVE $400
On Brand New
1971 FIAT RACERS

SAVE $250
On Brand New
1971 FIAT SPIDERS

SAVE $355
On Brand New
1971 FIAT COUPES

LIMITED OFFER
While They Last
Full Factory Warranty
No Extras to Buy
Highest Trade-In Allowance
For your popular import car
GUARANTEED
at
BRIAN HOLLEY MOTORS
3319 Douglas at Cloverdale
Phone 384-1161

1963 FALCON CONVERTIBLE
Small V-8 automatic. Full factory equipment including bucket seats. This hard to find model has just been traded.
Priced to Sell
METRO TOYOTA LTD.
624 Finlayson
386-3516

1956 PONTIAC STATION WAGON, automatic, power steering, power brakes, new exhaust and cooling system. Body and running gear in good order. Needs engine work. Offers. 383-1962 after 6 p.m.

STATION WAGON $750
1963 Pontiac Laurentian 4-door, six automatic, radio, one owner. Victoria car, clean and well maintained. 477-2063.

60 CHEV 6 CYLINDER 4-DOOR, good for parts or will pass test with minor work. Have been offered $50 at car lot, will take $75 cash. 385-7858.

1971 FORD MAVERICK, 7,000 miles, immaculate, cost Feb. '71 $3200, asking $2500 or nearest. Financing available. 477-8657, 5-7 p.m.

1969 CHEVELLE 2-DOOR HARDtop, V-8 automatic, power steering, 25,000 miles. Trades considered. Cadboro Bay Motors. 477-2102.

WHITE 1963 OLDSMOBILE 88, 2-door hardtop, good condition, tested. Reasonable offers. 478-4238.

1952 CONSUL, GOOD MOTOR and paint. 479-5437 after 5. 3837 Carey.

'61 OLDS, STARFIRE CONvertible, all power, good condition. 385-1641.

1970 DODGE CHALLENGER, vinyl roof, maus, must sell. Offers. 477-7221.

1966 Dodge Polara, 318-V-8, automatic, new tires, tape deck, tested till '72, $700 cash. 592-1104.

1969 COUGAR XR7, POWER steering, power brakes, radio. Private. 384-9130.

'57 CHEV. HARDTOP, 283, pipes, chrome wheels, good condition. 386-9566.

150 CARS FOR SALE

ENSIGN
CHRYSLER-PLYMOUTH
DOWNTOWN
YATES AT COOK

GREAT SELECTION
1971
CHRYSLERS
PLYMOUTHS
VALIANTS
DUSTERS
and FARGO TRUCKS
ALL
AT BIG SAVINGS

VICTORIA'S BEST SELECTION OF USED CARS
MUSTANGS
STATION WAGONS
HARDTOPS
IMPORTS
½-TON TRUCKS
¾-TON TRUCKS

ENSIGN
CHRYSLER-PLYMOUTH
DOWNTOWN
YATES at COOK
OPEN
WEEKDAYS
TILL 9 P.M.
386-2411

S and H
SAUNDERS and HITCHMAN
FOR
QUALITY USED CARS

1970 TOYOTA MARK II 4-door sedan, 4-speed transmission $2295

1970 TOYOTA MARK II 2-door hardtop, vinyl roof, 4-speed $2395

1970 CORTINA STATION WAGON, 1600, automatic drive, 6,000 miles $2395

1968 CORTINA G.T. 2-door standard shift $1695

1967 CORTINA G.T. 4-door, standard $1395

1970 TOYOTA SPRINTER, radio, low mileage $1895

1968 ENVOY, vinyl roof $1695

1963 OLDSMOBILE $595

1965 RENAULT 4-door, standard $495

1963 CHEVROLET 4-door sedan $395

1968 TOYOTA COROLLA station wagon $1495

GOOD TRADES TALK NOW!
See Your Toyota People
SAUNDERS and HITCHMAN
3040 Cadboro Bay Rd.
at Foul Bay Rd.
592-2471

1968 DATSUN PICKUP. Excellent condition. This unit has just been traded. Fully equipped including heavy duty bumper with trailer hitch.
Remember at METRO all reasonable offers accepted.
METRO TOYOTA LTD.
624 Finlayson
386-3516

1968 THUNDERBIRD, 2-DOOR, mint condition, automatic, all power. 385-2349.

1950 CHEV. BUS PARTIALS camper. 1956 Mercury. Offers. Phone 479-1356.

'61 PONTIAC, GOOD CONDITION. Offers. 576 Vincent Avenue. 386-9507.

1962 PONTIAC 4-DOOR SEDAN, good all-round condition, must sell. First offer over $200. 384-7367.

BARGAIN 1965 PLYMOUTH 2-door, 8 automatic. First $350. 384-2967.

1962 RAMBLER 4-DOOR GOOD condition. Owner deceased. After 6 p.m., 479-4651.

'65 AUSTIN 1800, FRONT WHEEL drive. Excellent condition. $800. 477-5666.

1971 MAZDA, 8,000 MILES, EXcellent condition. $1800. Offers? 382-1514, after 6 p.m., Saturday.

1962 FALCON STATIONWAGON. Automatic. Good condition. $425. 477-3233.

'61 RAMBLER STATION WAGON, tested till August '72, $175. 478-4005.

1967 MUSTANG, ECONOMY 6 cylinder, recent valve grind, excellent tires, radio, $1,650. 477-2332.

150 CARS FOR SALE

XXXXXXXXXXXXXXX
PETER POLLEN FORD
XXXXXXXXXXXXXXX
WHERE YOU BUY WITH CONFIDENCE
Over 60 Premium Reconditioned Cars and Trucks to Choose from
ALL SOLD WITH 7-DAY MONEY BACK GUARANTEE
PETER POLLEN FORD
1060 Yates St. 384-1144

1965 ACADIAN
Premium condition. Economical six cylinder, automatic, radio, low mileage. Perfect second unit for the family.
Remember at METRO all reasonable offers accepted.
METRO TOYOTA LTD.
624 Finlayson
386-3516

OLYMPIC VIEW
1160 ESQUIMALT ROAD
Reserve now for October 1st
Choice suites
Large lounge and hobby room
Bus stop at door
Across from shopping centre
Splendid view
Quality throughout
Inspect Saturday till 5 or call 382-7150

1965 PONTIAC PARISIENNE 4-door hardtop. Excellent family car. Good condition, new tires, radio. Closest offer to $1,000. Phone 478-7259.

1960 FALCON STATION WAGON, good shape, $300 or trade for newer smaller car plus cash. 478-6461.

1965 RAMBLER AMERICAN 220 standard, 2-door, low mileage, very clean, $950 or offer. 598-1517.

'61 VOLVO, TWIN CARBS. On completely reconditioned motor (10,000 miles). Best offer over $400. 478-7677.

1966 VW 1300 BEETLE. A VERY cute clean little car. New wide oval tires. Low mileage. Only $1195. 384-6481.

62 COMET AUTOMATIC 6, FOUR-door, radio, in fair condition. Highest offer. 478-6112.

1959 METEOR 2-DOOR, GOOD motor, tires, brakes. Tested, needs paint. $150. 598-3432.

VW BUS, REBUILT '65 ENGINE, new brakes and paint. $750. Good condition. 385-8136.

1960 FORD FALCON, 4-DOOR sedan, 6 cylinder, standard, best offer to $150. 477-5455.

1957 BUICK ROADMASTER DE luxe, good condition, all power, asking $225 or offer.

150 CARS FOR SALE

XXXXXX XXXXX XXXXX
XXXXXX XXXXXX XXXXXX
XX XX XX XX XX
XX XX XX XX XX
XXXXX XXXXX XXXXX
XX XX XX XX
XX XX XX XX
XXXXXX XX XXXXXX
XXXXXX XX XXXXX

EMPRESS
PONTIAC BUICK
GMC

GOODWILL
USED CARS

1960 CADILLAC 4-DOOR HARDTOP. FULLY EQUIPPED WITH POWER STEERING, POWER BRAKES, AUTOMATIC, POWER WINDOWS, POWER SEATS, FACTORY AIR CONDITIONING. FINISH IN TU-TONE.
ONLY $695

1970 GMC ½-TON TRUTCHBOX AUTOMATIC, NEW PAINT AND TIRES.
ONLY $2495

1961 PONTIAC TEMPEST STATION WAGON, V-8, AUTOMATIC RADIO.
ONLY $595

1971 ACADIAN 4-DOOR SEDAN, EQUIPPED WITH ECONOMICAL 6-CYLINDER, AUTOMATIC RADIO, WHITEWALL TIRES, DE LUXE WHEEL DISCS, FINISHED IN ROSEWOOD AND SANDLEWOOD INTERIOR.
ONLY $2995

1970 TORINO BROUGHAM 4-DOOR HARDTOP, EQUIPPED WITH V-8, AUTOMATIC, POWER STEERING, POWER BRAKES, RADIO, FINISHED IN WHITE WITH BLUE INTERIOR AND VINYL TOP.
ONLY $3195

1969 ACADIAN 4-DOOR SEDAN, POPULAR 6 CYLINDER AUTOMATIC WITH RADIO, FINISHED IN RED WITH BLACK INTERIOR.
ONLY $2295

1965 CHEVELLE CONVERTIBLE, 6 CYLINDER AUTOMATIC, RADIO, WHITE WITH BLUE INTERIOR, SPORTY LITTLE CAR.
ONLY $1295

1967 RAMBLER 4-DOOR SEDAN, 6 CYLINDER, AUTOMATIC TRANSION. IDEAL YOUNG FAMILY CAR.
ONLY $795

1969 VAUXHALL VIVA 4-DOOR SEDAN WITH RADIO, FINISHED IN YELLOW WITH GREEN INTERIOR.
ONLY $1495

PLIMLEY
1010 Yates 382-9121
Open to 9 p.m.

at
EMPRESS
PONTIAC BUICK
GMC
382-7121
2867 DOUGLAS STREET
DRIVE IN OFF TOPAZ

1967 FORD LTD
Hardtop. Fully equipped with V-8 automatic, power steering, power brakes. Radio and vinyl roof. Finished in a luxurious burgundy. Red with matching white interior.
Remember at METRO all reasonable offers accepted.
METRO TOYOTA LTD.
624 Finlayson
386-3516

BMW SALES
AND SERVICE
1967 404 PEUGEOT wagon, 4-speed, radio, 47,000 miles. Radial tires.
$1,595
Bavarian Auto Ltd.,
1750 Government
386-1515

GEM MOTOR SALES
69 EPIC 4-dr. AT $1395
69 PLYMOUTH V-8, AT $2395
69 AMBASSADOR 6 AT $1750
—TRANSPORTATION SPECIALS—
65 CHEV A.T. radio $595
64 CHEV A.T. Radio $450
64 METEOR Std. 6 $175
61 CHEV Auto. 6 $200
60 CHEV stad. 6 $175
57 AUSTIN $125
54 PONTIAC H.T. 8 CYL. $125
55 CHEV auto $125
53 METEOR sed. del. $125
A number of excellent trucks of different sizes.
480 Esquimalt Rd. 385-4311

YATES STREET MOTORS
647 YATES STREET
384-5443 — 385-0031
68 DATSUN P.U. $1395
67 FORD ½-T 4 spd. $1695
57 FORD Ranchero V-8 top condition $795
63 PONTIAC Parisienne convert. V-8, A.T., P.S. $695

1968 DODGE CONVERTIBLE excellent condition. Full power, buckets, one owner, 27,000 miles. Phone 592-4000.

1965 FORD COUNTRY SEDAN. Power steering, power brakes, automatic 352 motor. Mechanically excellent. No trades. 385-8330.

'59 CHEV WAGON, LARGE recent new motor. Brakes relined. New clutch. Good condition. $400 or best offer. 384-0294 after 4 p.m.

1964 VAUXHALL VICTOR SUPER, 1 owner, excellent condition, low mileage, extra tires, $650 cash. 383-6740.

150 CARS FOR SALE

P P P P P P P P P P P
P P P P P P P P P P P

PLIMLEY
SINCE 1893

YOUR
BRITISH SPORTS CAR
HEADQUARTERS
1010 YATES
CASH!!!
For Top Quality
Used Cars
ALL CARS carry 1-year WRITTEN WARRANTY
* * * * * * * * * * *
BRAND NEW
1970 JAVALIN 2-door hardtop. Economy 6 cylinder, automatic, bucket seats. "Bring this ad and receive a free radio."
ONLY $3023
* * * * * * * * * * *
SAVE $1000
1970 RAMBLER Hornet 4-door sedan, automatic, radio. "Staff driven."
ONLY $2450

1970 TOYOTA Corolla Automatic transmission. Red in color. Excellent.
ONLY $2095

1969 AUSTIN 1300 automatic transmission.
ONLY $1595

1967 RAMBLER 440 2-door hardtop. Red and white. Special clearance price.
ONLY $1295

1963 MERCURY station wagon, V-8, automatic, radio, immaculate condition.
ONLY $1095

1961 OLDSMOBILE F-85 automatic, station wagon, power steering.
ONLY $600

SALE PRICES
ON ALL
CARS

All Cars Government
TESTED
or
GUARANTEED
to PASS TEST
Instant Financing
on Approved Credit

PLIMLEY
1010 Yates 382-9121
Open to 9 p.m.

P P P P P P P P P P P
P P P P P P P P P P P

R
E
M I D G E T Y
O
T
O LTD.
R
S

2 VERY GOOD CARS!
1967 CHEVROLET Sedan, 283, V-8, Automatic, Radio, whitewalls $1477
1964 FORD Tudor Hardtop V-8, Automatic, Radio, Power Steering and brakes $877
TRADE UP NOW TO A GOOD CAR!
PAYMENT PROTECTOR PLAN
TERMS — LIFE INSURED
GREMLIN MATADOR
HORNET
AMBASSADOR — JAVELIN
at
REG MIDGLEY MOTORS
LTD.
736 Cloverdale Ave.
385-8756

1969 MARQUIS BROUGHAM. Dark metallic green with gold pinstripe. Showroom condition. Luxury interior, power steering, power brakes, power windows, power seats. Radio. Clock. Rear defogger. Tinted glass, new tires. Vinyl roof. Etc., etc. Priced for fast sale. 386-6252.

1962 TRIUMPH COUPE, $395. 1962 Renault Gordini, $295. 1962 Rambler Classic automatic, very clean, $395. 1958 Karmann Ghia, $350. 1960 Rambler wagon, $95. 1958 Chev 283 automatic, $195. 1959 Caddy, top condition, $495. Haldin Motors, 1500 Blanshard. 384-6713.

EXCELLENT VALUE
GOING TO EUROPE
One-owner 1966 Mercedes Benz 230 4-door sedan, 4-speed, automatic. Only 38,000 miles. Well maintained and new tires. Blue with white vinyl interior. $2500. 592-0102.

1954 STUDEBAKER LOWBOY, standard overdrive, radio, needs minor repair, $250 firm. 383-0864 between 9-12 noon.

1957 CHEV. WAGON. STANDARD transmission, 4-barrel carburetion and ignition. Closest offer to $400. 658-5314.

SACRIFICE 1965 CHEV. 6, AUTOMATIC, very good mechanical condition. Recently city tested. Offers to $575. 382-0969.

'62 DODGE DART, 3-SPEED AUTOMATIC. Power steering. Offers. Leaving town. 388-4902.

150 CARS FOR SALE

N
N N
N N
N N
N NATIONAL N
N N
N CHRYSLER N
N N
N DODGE N
N N
N N
N N
N N
N

BOTH SIDES OF THE
800 BLOCK YATES ST.
384-8174
Open 'Til 9 P.M.
DEPENDABLE USED
CARS

1967 COUGAR GT. Red with black vinyl roof, 390 V-8, console automatic, power steering, power brakes, radio.
ONLY $2195

1968 CONSOLE Cortina G-T sedan, custom radio, bucket seats, 4-speed.
ONLY $1595

1969 PLYMOUTH Fury Sedan, automatic transmission, 318 V-8, custom radio, power steering.
ONLY $1995

1968 DODGE Coronet 500 Sports hardtop. Bucket seats, vinyl roof, 318 V-8, automatic, power steering and brakes, radio.
ONLY $2195

1968 CONSOLE Cortina De luxe coupe, bucket seats, custom radio, 4-speed, tachometer, one owner.
ONLY $1295

1964 CHEVROLET Impala 4-door hardtop, automatic transmission, custom radio, 327 V-8, wheel discs.
ONLY $795

1963 PONTIAC Parisienne 4-door sedan, 283 V-8, automatic transmission, custom radio, a black beauty.
ONLY $695

1967 PONTIAC 2 plus 2 convertible, black with a white top and white bucket seats. 283 V-8, console automatic, power steering and brakes, radio, one owner, low mileage.
ONLY $2295

1970 DODGE Monaco 500 2-door hardtop. Bucket seats, console automatic, 383 V-8, power steering, brakes and windows, radio, vinyl roof, etc, etc.
ONLY $3895

DODGE COLTS
BUILT-IN JAPAN
By MITSUBISHI
AVAILABLE IN
2-Door Coupe
4-Door Sedan
2-Door Hardtop
4-Door Station Wagon

FROM AS
LOW AS
$2187

NATIONAL
CHRYSLER DODGE
819 Yates St.
384-8174
METRO TOYOTA
SIDNEY DIVISION
656-4311

1969 CHEVELLE
STATION WAGON
Only 24,000 miles. 1-owner. V-8 automatic. Power steering and power brakes. Electric back window. Radio. Very very clean. New safety sticker. $2995.

'64 MALIBU CHEV, 2-DOOR hardtop. Super Sport, bucket seats, power steering, power brakes, automatic. 2538 Government. 383-5860.

1956 CHEV. 2-DOOR SEDAN. New paint, 261 engine and front end chrome. Car in mint condition. Must see to appreciate. 656-4718.

ECONOMY CAR
1967 Chev. II, 4 cylinder, standard, radio, $1,000 miles. Terry, 386-6355 days.

1967 FORD FAIRLANE 4-DOOR standard. Good mechanical condition. Asking $950. Mr. Magee, 386-6653.

'64 CHEV., 6 CYLINDER, STANDARD shift, radio, whitewalls, excellent mechanical condition. Offers. 382-8637, after 6.

1969 TOYOTA COROLA, AUTOMATIC, in very good condition. 388-9763.

'65 CHEVELLE CONVERTIBLE V-8, floor shift. Best offer over $1000. 652-2801.

'63 CHEV 6-CYLINDER, AUTOMATIC, tested, $295. 383-5068.

1960 PONTIAC GOVERNMENT tested, $250. 479-1160.

150 CARS FOR SALE

XXXXXXXXXXXXXX
XXXXXXXXXXXXXX
XXXXXXXXXXXXXX
XXX
XXX
XXX CORNELL
XXX "CHEVROLET
XXX COUNTRY"
XXX
XXX
XXXXXXXXXXXXXX
XXXXXXXXXXXXXX
XXXXXXXXXXXXXX

"PUTTING YOU FIRST
KEEPS US FIRST"
Y-EAR!
E-ND!
S-AVINGS!!

1965 VAUXHALL Viva 2-door sedan, good transportation.
Y.E.S. $595

1965 RAMBLER station wagon, V-8 automatic.
Y.E.S. $395

1963 CHEVY II 2-door sedan
Y.E.S. $395

1966 CHEVELLE 4-door hardtop, V-8 automatic, radio.
Y.E.S. $1595

1967 CHEVROLET Impala Super Sport, V-8, automatic, power brakes, radio.
Y.E.S. $1895

1969 BARRACUDA convertible, 6 cylinder, automatic transmission, radio. Console.
Y.E.S. $2495

1969 FORD SEDAN, V-8, automatic transmission.
Y.E.S. $2195

1969 VAUXHALL Viva 2-door, nice G.M. import.
Y.E.S. $1195

1968 BEAUMONT station wagon, V-8, automatic transmission, radio.
Y.E.S. $2695

1968 PONTIAC Parisienne 2-door Hardtop, V-8, automatic transmission, power steering and radio.
Y.E.S. $2295

1968 CUTLASS convertible, V-8, automatic transmission, power steering, power brakes radio.
Y.E.S. $2395

1967 ACADIAN sedan, 6 cylinder, radio
Y.E.S. $1295

1967 METEOR wagon, V-8, automatic transmission, power steering and brakes, radio.
Y.E.S. $1995

1965 ACADIAN station wagon, 6 cylinder, radio.
Y.E.S. $1195

1965 PONTIAC 4-door hardtop, V-8, automatic transmission, power steering and brakes, radio.
Y.E.S. $1395

CORNELL
"CHEVROLET
COUNTRY"
3050 DOUGLAS STREET
(Opp. Mayfair)
385-5777 — 'til 9 p.m.

BMW SALES
AND SERVICE
1965 FALCON convert., 6 cyl., 4-speed. Radio. Power top. $695
Bavarian Auto Ltd.,
1750 Government
386-1515

PRIVATE, ONE-OWNER 1966 Buick Wildcat 4-door, loaded. Ask $1,395. Open to offers. Phone 383-7301 or see at Sfc. 103-450 Simcoe St. J. Wilson.

BEAUTIFUL 1963 CHEV 6, automatic, radio, economical tested, A-1 condition. $650 or $30 monthly. 479-7588.

1966 VOLVO, A REAL BEAUTY, bucket seats, radio, best offer to $1,600. 592-3422.

'62 CORTINA SEDAN, AUTOMATIC, radio, etc. Low mileage $1,250. Lady's car. 479-2980.

1968 MONTEGO WAGON. NOTHING DOWN, $68 MONTHLY. ART'S CAR SALES, 310 BAY.

68 CHEVY II, 327 — 350 H.P. Craigar Mags, $1,800. 479-4508.

1958 CORVETTE, UNFINISHED. 478-4734

1965 DODGE POLARA, 49,400 miles. $1275. 592-0043.

'65 AUSTIN 1100 SEDAN, GOOD condition, tested, $400. 479-6503.

1957 CONSUL, INSPECTED, runs well. $100. 620 Seaforth.

'59 CHEV, SAFETY INSPECTED, 4 door, standard. $175. 384-9075.

1957 CHEV, $100. PHONE 383-5295.

150 CARS FOR SALE

CHEVROLET WINS
6 First With 5 Cars !!!!
Car and Driver's Survey of over 40,000 ballots with 1971 Reader Poll, awards Chevrolet as follows:

Best Economy Sedan
CHEVROLET VEGA

Chevrolet Vega	33.8%
VW Beetle (Super)	16.7%
Datsun 510	7.6%
Fiat 124S	7.0%
Ford Pinto	6.4%

Best Compact Sedan
CHEVROLET NOVA

Chevrolet Nova	16.2%
Peugeot 304	10.6%
Toyota Corona Mk II	10.51%
Dodge Dart-Demon	10.4%
Plymouth Valiant Duster	9.9%

Best Sporty Car
CHEVROLET CAMARO

Chevrolet Camaro	31.2%
Pontiac Firebird	25.1%
Ford Mustang	14.6%
AM Javelin	8.8%
Dodge Challenger	6.9%

Best Super Car
CHEVROLET
CHEVELLE SS

Chevrolet Chevelle SS	15.6%
Plymouth Road Runner	
GTX	13.6%
Dodge Charger RT Super Bee	13.3%
Oldsmobile 4-4-2	11.9%
Pontiac GTO	10.5%

Best Sports-GT Car
Category III
CHEVROLET CORVETTE

Chevrolet Corvette	28.5%
Porsche 911T-E-S	26.5%
BMW 2800 CS	13.9%
Jaguar XK-E 2 plus 2	9.3%
Mercedes-Benz 280 SL	8.4%

Best-All-Around Car
CHEVROLET CORVETTE

Chevrolet Corvette	12.5%
Datsun 240Z	12.1%
Porsche 911 T-E-S	5.5%
BMW 1600-2002	4.3%
BMW 2800 CS	3.7%

See These
AWARD WINNERS
At
CORNELL
CHEVROLET
OLDSMOBILE
3050 Douglas St. 385-5777
Opposite Mayfair
Open Til 9

1964 PONTIAC
4-door sedan. An immaculate one-owner car in silver grey with red interior. Has an economical but peppy 6 cylinder engine with standard transmission. Excellent reliable transportation for only
$795
BRIAN HOLLEY MOTORS
3319 Douglas at Cloverdale
Phone 384-1161

"USED CARS FOR SALE"
68 CHEV 6, 4-dr. sedan $1595
66 FORD V-8, sedan, mags $1295
65 PONTIAC 8, Super Sport $1295
65 VAUXHALL Epic 2-dr. $495
65 FORD V-8 auto., sedan $995
64 FORD XL, 2-dr. H.T. $1095
63 PLYM. Fury convert. $995
62 VOLVO 4-dr. sedan $995
64 PONTIAC 6, station wgn. $695
65 VW Beetle 2-dr. $995
64 FORD V-8, stick, 2-dr. $695
64 PONTIAC V-8, 2-dr. H.T. $695
64 VW 1500 station wgn. $595
61 BUICK, small wagon $495
64 PLYMOUTH 6, auto., 2-dr. $795
62 PONTIAC 8, stick, coupe $495
64 STUDE V-8, station wgn. $495
62 FORD Fairlane, 6, sdn. $295
62 CHEV, V-8, 4-dr. sedan $295
59 CHEV, 6, station wgn. $195
55 VOLKSWAGEN Beetle $195
COLWOOD MOTORS, 478-1824
1836 ISLAND HIGHWAY

'71 VW, '71 CHEV ½ P.U., '69 DODGE Super Bee, '68 FALCON Futura Sp. coupe, '64 DODGE P.U., '63 BUICK, '62 VW, clean, '62 CHEV wgn, '61 PONTIAC sedan.
LES BLOW'S
(BRITISH MOTORS)
2940 DOUGLAS STREET
PHONE 384-7843

1967 DODGE DART GT, 2-DOOR hardtop, bucket seats, 6-cylinder, new tires and brakes, excellent condition, $1595 or offers. 652-2551.

CONVERTIBLE, 1968 METEOR Montcalm 533, only $1995. Showroom condition, new tires, must sell. Dennis, 598-1719.

1962 FALCON STATION WAGON, standard 6, radio, trailer hitch, runs well, tested 'til August '72. $375. 477-2983.

1970 CAMARO 350 2 BARREL, 4 speed, Hurst. $3,400. 383-0745 after 5.

1965 COMET, AUTOMATIC, 6, $756. NOTHING DOWN. ART'S CAR SALES, 310 BAY.

1968 COUGAR XR7, MANY extras, will accept small trade. 386-6324 or 479-5876.

1962 T-BIRD CONVERTIBLE, easy terms. Phone evenings. 479-4062 anytime weekend.

'69 MAZDA 1200, EXCELLENT condition, only 14,000 miles. Must sell. 9:00-7:00 phone 592-3648.

1963 FORD GALAXIE, EXTRA good condition. First $575. 386-0710.

1970 VAUXHALL VIVA ESTATE wagon, showroom condition, 6300 miles, $1800. 477-6636.

IMMACULATE 1957 CHEV CONVERTIBLE New motor, top, paint and upholstery. Offers. 479-2659.

150 CARS FOR SALE

—HORWOOD MAZDA—

1971 VOLKSWAGEN Super Beetle, radio, yellow. Save on this nearly new unit.
ONLY $2195

1971 MAZDA 1200 automatic, radio, as new, low mileage, save, balance new car warranty.
ONLY $2045

1970 MAZDA STATION WAGON, 4-door model. Reclining seats.
ONLY $2345

1970 TOYOTA Corolla station wagon, only 12,000 miles, as new.
ONLY $2045

1969 AUSTIN Mini station wagon, top condition, for hard to find model.
ONLY $1395

1969 FIREBIRD 350 V-8, automatic, console shift, power steering. Radio. Rally striping finish rally orange.
ONLY $2695

1969 MGB-GT, wire wheels, hard to find model.
ONLY $2695

1968 RAMBLER sedan, automatic, one owner.
ONLY $1495

1968 FORD LTD Country Squire 9-passenger station wagon, wood trim. All power.
ONLY $3595

1968 CAMARO Super Sport, V-8 automatic, console shift. Radio. Chrome wheels, green in color.
ONLY $2295

1966 PONTIAC 4-door sedan, V-8 automatic. Radio. Tu-tone Maroon with black top.
ONLY $1195

1966 MORRIS Oxford 4-door sedan, 1 owner, low miles.
ONLY $895

1965 CORVAIR Monza 2-door hardtop, 4-speed.
ONLY $1095

1964 BUICK Skylark 4-door sedan, power steering, radio, clean throughout.
ONLY $1195

1961 DODGE 4-door sedan. Tu-tone red and white. V-8 automatic, radio.
ONLY $295

1959 CHEVROLET ½-Ton pickup, automatic.
ONLY $495

Open till 9 p.m.
HORWOOD MAZDA
385-1451
Johnson and Blanshard

1967 VOLVO 122S
2-door sedan. This sought after one-owner car has only 68,890 miles, like new Michelin radial tires, custom radio and is black with red leatherette interior. Test drive it soon and don't miss this excellent automobile.
$1765
BRIAN HOLLEY MOTORS
3319 Douglas at Cloverdale
Phone 384-1161

1969 FIREBIRD
2-door hardtop V-8, all factory equipment including many options. This unit must be seen.
Remember at METRO all reasonable offers accepted.
METRO TOYOTA
624 Finlayson
386-3516

1969 VOLKSWAGEN WESTFALIA campmobile, 30,000 miles, complete engine overhaul, 4 new tires, 2 snow tires, complete with tent unit. Excellent condition. 386-0862.

1968 CHEVELLE SS 396. EXCELLENT condition. Standard transmission, plus many extras. $1995. Phone 592-2218.

'50 FORD 2-DOOR, ORIGINAL equipment, excellent appearance and mechanical condition. $395. 385-4769 evenings.

'65 MUSTANG, 289, HIGH PERF. 4-speed, headers, new paint. Shelby equipped. 592-7312 between 5-7 p.m.

'69 GTO, AUTO TRANS., PB, PS, 350 HPs, mags. Excellent shape. $2500. Trades considered. 748-8975. Duncan.

1962 PONTIAC STATION WAGON, V-8, automatic, radio, $395 or swap for Volkswagen. 385-6423 or 479-5627, after 5 p.m.

1964 2-DOOR METEOR WAGON, custom radio, new rubber, trailer hitch, tested. Any reasonable offer. 384-7652.

1930 MODEL A ROADSTER WITH a collection of new and used parts. $3,000. 612-5502.

1971 DODGE COLT HARDTOP Radio, 4-speed. Offers to $2100. Ron, at 387-5506.

1965 CHEVELLE CONVERTIBLE 1 owner, $1150 or nearest offer. Call 479-6565.

1967 VAUXHALL, NOTHING DOWN, $31 MONTHLY. ART'S CAR SALES, 310 BAY. 383-8302.

VOLKSWAGEN 1964, NEW ENgine, heater, $795. 388-4190 after 6 p.m.

1960 PONTIAC LAURENTIAN sedan, good shape. Offers. 478-5602.

1950 VW, NEW CLUTCH, BRAKE, starter. Safety sticker. $225. 382-2629.

'61 AUSTIN CAMBRIDGE, GOOD condition, good tires, radio, asking $275. 658-8047 after 6 p.m.

1965 CORVAIR, AUTOMATIC, $900 or offers. 385-5460.

'65 METEOR RIDEAU, 4-DOOR, very good condition. 479-6789.

1960 HILLMAN CONVERTIBLE, new top and tires, $350. 477-8807.

'61 RENAULT, AS IS OR FOR parts, $50. 385-7584.

1962 SUNBEAM RAPIER, AS IS, $100 or best offer. 592-3748.

1956 CADILLAC FOR SALE. EXcellent condition. 382-0590 after 6.

150 CARS FOR SALE

MM MM
MMM MMM
MMMM MMMM
MMMMMMMMM
MM MMMM MM
MMM M MMM
MMM MMM

MM MM
MMM MMM
MMMM MMMM
MMMMMMMMM
MM MMM MM
MMM M MMM
MMM MMM

—McCALLUM MOTORS
—DATSUN — VOLVO—

1968 FALCON Futura 4-door sedan, big six, automatic transmission, radio. Beautiful gold and black exterior.
ONLY $1495

1966 BUICK Le Sabre 4-door sedan. This is a 1-owner car with 47,000 miles. All power options. A very clean unit.
ONLY $1495

1963 CHEVROLET Impala 2-door hardtop, V-8, automatic transmission, red and white exterior. Must sell at this price.
ONLY $795

1969 AUSTIN Mach II "1000" this sporty looking unit has radial tires with tack and radio.
ONLY $1195

1965 VAUXHALL Viva 2-door sedan, great transportation at this price.
ONLY $595

OVER 35 MORE CLEAN TRADES TO CHOOSE FROM

McCALLUM MOTORS
—DATSUN — VOLVO—
It Pays to
"TAKE a LOOK"
at YATES and COOK
386-6168

D
O
U
G
L
A
S
VOLKSWAGEN
YOUR LARGEST
VOLKSWAGEN DEALER
ON THE ISLAND

CAMPERS
1970 VOLKSWAGEN Westphalia camper. Radio. 1-owner, undercoating. Low miles, balance of new car warranty.
ONLY $3995

1969 VOLKSWAGEN Westphalia camper. Radio, undercoating. Red and white finish, 1-owner 26,000 miles.
ONLY $3895

1968 VOLKSWAGEN Westphalia camper. Radio, undercoating, blue and white in color, completely reconditioned.
ONLY $3695

1968 VOLKSWAGEN Camper conversion louvered side window, etc.
ONLY $2895

Plus 25 used
Volkswagens

Plus 25 Premium
Used Domestic Cars
BANK FINANCE
On Approved Credit
3329 DOUGLAS ST.
388-5466
Open 9 'til 9

1949 FORD 2-DOOR. NEEDS work. Good restoration potential. Offers. 478-2804.

58 BUICK SEDAN, POWER steering, power brakes, automatic, $165. 2538 Government. 383-5860.

MUST SELL THIS WEEK. '62 Mercury Meteor, V-8, radio, $425 or offers. 1327 Minto.

1962 FORD GALAXIE, RUNS well, $125. 384-1207.

151 FOREIGN IMPORT
AND SPORTS CARS

1968 TRIUMPH SPITFIRE MK 3, wire wheels, automatic radio, $1,450. 477-8964 or 385-0323.

'62 COOPER CHOICE CONDITION, restored and modified. 592-7912 for details.

'68 MB-B NEW PAINT, MICHELIN tires, excellent condition. $2295. 477-3270.

1961 MGA ROADSTER, CAN BE seen 2216 Shelbourne. Open to offers.

1967 MGB-GT, OVERDRIVE, RADIOS, radio, excellent condition. $1,650. 479-3550.

'68 MG MIDGET, WIRE wheels, asking $1300. No 3—5266. Harbinger after 4 p.m.

1967 SUNBEAM ALPINE, GOOD condition with hardtop and radio. $1,000. 385-6608 anytime.

BLACK 1961 AUSTIN HEALEY, wire wheels, reichelin tires, radio, excellent condition. $1100. 383-5108.

'66 TRIUMPH HERALD CONVERTIBLE Sports 1200. Cute and economical. $500. 652-2016.

1961 B.M.W. 700 AS IS, OR FOR parts. $50. 592-7202.

'62 MGA, GOOD CONDITION, tested, $750 or offers. 384-2855.

'59 AUSTIN HEALEY 3000 radials as is. $500. 598-4485.

1966 EPIC, EXCELLENT CONDITION. $675 or best offer. 384-7326.

1965 MGB, $785 OR HIGHEST offer. 384-5807.

151 FOREIGN IMPORT
AND SPORTS CARS

1965 VOLKSWAGEN BEETLE. 1971, 1600 c.c. motor on warranty with dual carbs, dual port heads, headers, mags, gauges, fibreglass fenders, hood scoops, etc. $3,000 invested, best offer. 477-1443.

1969 CORVETTE, NEW 327-375 h.p. short block, 202 F1 heads, high rise, 650 Holley, solids, Muncie 4-speed, new Cragers and tires, 2 tops, diamond tuff interior. 246-3116.

1960 JAGUAR MARK II 3.8 sedan, speed with overdrive, AM and FM radio, wire wheels, all new tires. Nearest $1000. 746-3730. Lake Cowichan.

PRIVATE SALE '71 DODGE Demon "340" Hi-performance. Many options. Immaculate condition. Can be financed. 384-5363 or 382-2207.

RARE SPORTS CAR
1968 Triumph TR250, hot six cylinder engine. Power disc brakes. Only 20,000 miles. B.R.G. $2,000. 592-0102.

1961 HUMBER SUPER SNIPE. Power steering, automatic, radio, walnut and leather interior. $600. 382-9343.

'71 LOTUS ELAN PLUS II, CANARY yellow, AM-FM radio, 8,000 miles, $7,000 new. Sacrifice $5,000 or best offer. 478-5184.

'69 TR250 OVERDRIVE, RADIO, tonneau, radials, driving lights, new BRG. $2250. To sell, going to college. 746-4260.

1969 GT6, 1 OWNER, SALE priced $1950. For particulars, 385-3120.

1970 FIAT 124 SPORT SPIDER, going overseas, must sell, best offer. 476-4859.

1968 TRIUMPH CONVERT. NOTHING DOWN, $48 MONTHLY. ART'S CAR SALES, 310 BAY.

1969 MGB, VERY GOOD CONDITION, wire wheels, custom radio, $2100 or closest offer. 592-1428.

DUNE BUGGY, METAL FLAKED blue chromies, 48 h.p. vinyl top. Tested. $750. 477-4451.

1951 RILEY FOUR SIXTY-EIGHT. Gov't tested. $400 or best offer. 592-0670.

1965 SPRITE, REBUILT, HARDtop, 19,000, tested, one year, bought E-type, must sell. 598-3290.

1969 MGB, EXCELLENT CONDITION, new tires, radio, wire wheels. $2,000. 385-3625.

1967 SPRITE, TESTED, YOURS for one grand. 477-6302.

'65 AUSTIN HEALEY "SPRITE". Recently overhauled. $950. 592-9298.

154 TRUCKS AND BUSES

FOR FORD TRUCKS
Lights
Econolines
Mediums and Heavies
See
Victoria's Truck
SALES LEADERS
Where volume sales
SAVE YOU MORE
PETER POLLEN FORD
1060 Yates, 384-1184

HI VALUE TRADES
66 Falcon St. Wgn., 6 cyl. 3 spd. $750
67 INT. ½-ton P.U., V-8, 4-sp. canopy, excellent $1895
63 FORD ½-ton P.U., 6 cyl. $195
65 PONTIAC sedan, 6 cyl., A.T., Radio $695
65 Int. 4x4 Travelall, power winch $1895
56 WILLYS 4x4 pickup $695
66 I.H. ½-ton pickup, 4-spd. with canopy $1495
63 CHEV. S.W., V-8, low mileage $595
Trades accepted — I.H. Financing
INTERNATIONAL HARVESTER
517 Herald St. 388-5508

TRUCKS FOR SALE
70 GMC, V-8, 4x4, winch $3495
66 SCOUT 4x4, metal cab $1295
66 DODGE 4x4 power wgn. $1895
65 FORD ½ P.U., long box $1095
67 CHEV ½-ton P.U., L.W.B. $1295
64 CHEV ½-ton P.U., L. box $895
63 CHEV ½-ton, needs paint $695
57 MERC. 2-ton flatdeck $695
COLWOOD MOTORS, 478-1824
1836 ISLAND HIGHWAY

1970 GMC ¾ TON, 4X4 PICKUP. '62 Dodge ½ ton GMC. '63 Chev 3 ton cabover with 18' furniture van. '61 International 3-passenger crew cab pickup. '63 Chev 4 ton with 5 yard dump box.
GEORGE ENG TRUCK SALES,
940 Hillside 385-3054

4 WHEEL DRIVE SALE!
'68 Dodge hubs, winch $2700
'67 CJ5 jeep, V-6, hubs $2300
'69 Wagoneer, V-8, A.T. $4750
'59 Jeepster, V-6, hubs, radio $2900
Also panels, carryalls, pickups.
VICTORIA JEEP 597 Hillside

1968 GMC ¾ TON HEAVY DUTY, 11,000 miles, with '68 10' security vanity, fridge, oven and heater, very clean. $5,495.
S. J. PEDEN LTD.
2855 Quadrel St. 386-3464

1960 INTERNATIONAL 6-CYL. ½-ton pickup, 4x4, 4 studded snow tires, 750x16. New battery, 8,000 lb. Warn winch, new, $1,275. Less winch $875. 478-5780.

BRAND NEW DATSUN 1-TON pickup, full equipped, $2,250.
McCALLUM MOTORS LTD.
1101 YATES ST. 386-6168

1970 VOLKSWAGEN VAN, EXcellent condition, extras, must be seen to be appreciated. $2695. Ph. 479-3578.

'69 FORD 1-TON V8, 4-SPEED Transmission, baby duals with 12 ft. box, $2,800. Phone 382-0695 or 383-5122.

1966 RANCHERO 289, V-8 COMplete custom built camper, excellent condition. $2150 or best offer. 479-3007.

'54 CHEV. PANEL, IDEAL FOR camping, good condition, new paint and brakes. $300. Can be seen at 37 Menzies 5-7 p.m.

'66 PASSENGER G.M.C. BUS, $2,295. Ideal for Camper, Country, or Small Bus. 335-2719 (Denman Island).

'69 FORD CAMPERETTE. WILL consider trade with Volkswagen, plus cash. Must sell. 479-1966.

'63 GMC ½-TON, GOOD CONDITION, 6-cylinder, 4-speed, long box. $750. 479-6503.

1957 CHEV PICKUP AND CAMPER, $595. NOTHING DOWN. ART'S CARS, 310 BAY ST.

'68 GMC ½-TON V-8 AUTOmatic, like new. Madsen Motors, 2691 Sooke Rd. 478-5211.

1962 GMC ½-TON LONG BOX. Very good condition. Good rubber. $775. Phone 478-3092.

1969 Chev ½-ton pickup, 307 engine, 4-speed transmission. Excellent camper unit. $2800. 479-2632.

1962 INTERNATIONAL SCOUT with winch. 1965 4x4 travelall. 384-5554, 4:30-6:30.

1968 CHEV PICKUP, $1685. NOTHING DOWN, $48 MONTHLY. ART'S CARS, 310 BAY.

1965 GMC VAN CAMPER equipped, rebuilt motor. 384-6473 after 5:30.

1969 CHEV ½ TON, LONG STEPside box, 307 custom cab, 6 ply tires. $2000. 383-7940.

55 FORD PANEL, REBUILT AUtomatic transmission, V-8 engine. Best offer. 388-5653 after 5.

1967 DATSUN PICKUP, GOOD condition, only $900. 652-2761.

'66 FARGO ½ TON HEAVY duty. $450 or offers. 478-6041.

'65 MERCURY 350, 6 CYLINDER, 4-speed, duals, $1000. 382-2843.

1968 ½ TON FORD RANGER Camper Special, $3100. 385-7006.

'67 ECONOLINE WINDOW VAN, 9 seater, $1,750. 477-2540.

'62 GMC ½ TON PICKUP, $375. Quadra Gulf, 989 Hillside.

WHAT COMES
AFTER ANTIQUES?
Lots of people when you advertise them with
"CLASSIFIED ADS"
PHONE
386-2121
8 a.m. - 8 p.m.
Monday through Saturday

158 TIRES

KELLY-SPRINGFIELD
"PRESTIGE"
TIRE
SALE
TUBELESS WHITEWALLS
EXCHANGE SPECIALS

520x13	(REG. 28.38)	NOW	$17.95
600x13	(REG. 29.32)	NOW	$18.95
650x13	(REG. 29.77)	NOW	$18.95
735x14	(REG. 31.92)	NOW	$19.95
775x14	(REG. 32.71)	NOW	$21.95
825x14	(REG. 37.08)	NOW	$22.95

CHARGEX
OR
"PAY DAY TERMS"
D & D TIRE
1620 Blanshard 382-7283

160 PARTS, ACCESSORIES

OUR NEW LOCATION
2738 Blanshard Street
Your Car's "Heart" Is the BATTERY
For a Strong, Sure Start Every Time GET an "ACME"
LOWEST PRICES IN TOWN
Delivered and Installed
FRANCIS BATTERY & TIRES LTD.
Retreading Specialists

1941 MERC MOTOR, 125 over, factory relieved, racing pistons, Edlebrock heads, track cam, adjustable tappets, clutch and shaved fly-wheel, special cooling system and pump. 1956 Olds motor, 6 carb. Edlebrock manifold, track cam, adjustable rockers. '48 Ford adapted. All new parts in both. Offers. 382-0865.

1971 FORD XLT CAMPER SPEcial, only 3,800 miles, with 10' overhead camper. Both loaded with many extras. $6,600. Trade or terms. Also 10' overhead Shinook camper, with toilet, jacks, stove, etc. Bright and roomy. $1,750. 384-3432.

MANY GOOD PARTS FROM '54 Chev and '54 Pontiac including new rebuilt flathead motor, transmission, power steering, good batteries, seats, radio, complete set Chev hub caps, disc, jacks, etc. 386-9881.

RADIATOR REPAIRS, FAST TOP quality radiator repairs at Maurice's Auto Body, 427 Bay St., Phone 384-3121. Located behind the Burnside Pay and Save Gas Station.

RINGS, BEARINGS, GASKETS, exchange

168 CAMPERS, TRAILERS AND MOTOR HOMES

EMPRESS PONTIAC
BUICK GMC

NOW ON DISPLAY

BRAND NEW

CONDA CANE CAMPERS

—Locally owned

—Locally manufactured

—Built and designed for local conditions.

WE INVITE COMPARISON ON THESE QUALITY BUILT 9½' CAMPERS

EXCLUSIVELY AT EMPRESS
PONTIAC — BUICK — GMC
DOUGLAS AT TOPAZ
382-7121

Looking for value?

NOMAD HAS IT

Looking for style?

NOMAD HAS IT

The trailer with style and price to fit all needs.

INTRODUCTORY OFFER!!
19½' S.C. shower model. ONLY $3750
21½' S.C. shower model. ONLY $4295
23½' Twin bath model. ONLY $4650

See the fabulous NOMAD at

COASTLINE TRAILER CENTRE (VIC.) LTD.
642 Burnside, 388-6021

Vancouver Island's Holidaire and Travelaire Dealer

— RENT —
A MOTOR HOME

Sleeps 6, self-contained, off season rates available.
BOOK NOW
PURVIS FLACK TRAILER SALES LTD.
1915 Quadra, across from the Curling Rink
Phone 388-9188 382-4611

SEAGULL CAMPERS
PROWLER TRAILERS
DIVISION OF DOMINION MOTORS LTD.
8½' Seagull camper, 3 burner with oven, blower fan, chemical toilet, furnace and 75-lb. ice box. $1,495.
Trailer awnings, $89.95 and up
Campers bought for cash or consign
1812 Douglas St. 385-5012

—RANDELL—
21' SEMI-trailer— $3650
11' Side entrance CAMPER, gas electric fridge, furnace, oven, pressure water, double sink, toilet— $2560
8½' CAMPER— $1665
15' TRAILER, toilet model, sleeps four— $2160
DOGWOOD TRAILER SALES
Parts — Propane Rentals
Randell Trailers and Campers. 478-6841
Highway 1 and Millstream

12 FT. CHASSIS MOUNT camper Vanguard, Fargo D200. Heavy duty, comfort pack. 28,000 miles. Automatic, monomatic, awning and other extras. Excellent condition. Give away at $4,600. 598-3993.

SELF-CONTAINED MOTOR home, V-8, automatic. Sleeps 3. 12 volt and 110 volt lights. Propane stove. Carefully finished interior. $1,200 or offers. 1560 McRae, 386-3947.

SECURITY CAMPERS
WINNEBAGO MOTOR HOMES
MORRIS
TRAILERS AND CAMPERS
2936 Douglas at Burnside 385-2332

CANADIAN MOTOR HOMES
By HAICO
From 10,995 in 4 sizes
"Skylark Travel Trailers"
JACKSON'S
Goldstream Estates
974 Goldstream Ave. Hwy. 1-A

1968 GMC ¾-TON HEAVY DUTY, 11,000 miles, with '68 10' Security, Vanity, Fridge, oven and heater, very clean. $5,495.
S. J. PEDEN LTD.
2855 Quesnel St. 386-3464

IDEAL FOR CAMPER, 2 Alberta school buses. 1958 International 30-passenger, good condition, $800. 1963 Merc 36 passenger, new motor, new tires, $1,500. 479-4334 after 6 p.m.

LAST 1971 TRAILERS, ONLY 3 left, come and take your pick at a special discount. Wetherby and Thomas Ltd., 1510 Admirals Road at Craigflower.

18' NORWESTER TOILET, shower, oven, hot water heater, furnace, gas electric fridge. Pressure tank, rockguard. New hitch and brake control. $2,500. 658-5386.

1969 FORD F250 CAMPER SPECIAL, de luxe, ¾ ton, 360 engine, with 1964 9' Caveman camper, excellent condition, tested July, 30,000 miles. $4850. 477-3674.

TENT TRAILER WITH 18'x10' addition, mattresses, catalytic heater, 2 fold tables, 4 camp stools, $500. 656-2044. 2075 Weller Avenue, Sidney.

3-BED TENT TRAILER WITH canopy, bought new this spring, spare wheel, mattresses, cupboards. $450. 388-6538.

12x56, 3-BEDROOM FURNISHED mobile home. Set up in nice family park. $6700 or nearest offer. 478-5104.

14 FT. INSULATED TRAILER. Equalizer hitch, brakes, electric fridge, self-contained. Sleeps 4. 1 owner. $795. 479-1261.

1970 CARHOME, 1-TON CHASSIS, dual wheels, 3camper body, mileage 9,000. Like new. Phone owner at 383-6255.

1970 VOLKSWAGEN VAN, Excellent condition, extras. Must be seen to be appreciated. $2,695. Phone 479-3576.

TENT TRAILER COMPRISING mattresses, 12' glass canoe with fitted brackets, 3-burner propane stove. Call after 6. 383-0852.

TIMBERLAND CAMPERS
To fit Datsun, Mazda, Toyota & fully equipped. $1395. 2490 Millstream Road.

WANTED TO RENT—TRAILER for lot at Cobble Hill for few months. Duncan, 748-8524.

WANTED; VOLKSWAGEN camper or Boler trailer. Cash for sensible price. 385-9606.

CUSTOM BUILT CADILLAC camper recently rebuilt. Radio, TV. 382-4155.

MOTELS COSTLY? RENT Fowlie's hardtop trailers. $40 weekly. 386-2603.

12' KUSTOM KOACH TRAVEL trailer, sleeps 4, excellent condition. $1,075. 477-2481.

BOX TRAILERS — 5½x6, 4x6, 4x8, for the best price in town. AL'S BOAT Trailers. 383-8233.

1965 14' ARISTOCRAT TRAVEL-Aire trailer. Sleeps 6, fully equipped, like new. 384-3730.

FORD'S CAMPER AND TRAILER Parts and Accessories
2614 Sooke Rd. 478-5815

VAN ISLE HOLIDAY TRAILER Rentals. Book now for August. 652-1696.

'62 CHEV PICKUP WITH CAMPER ¾ finished. Open to offers. 384-3276.

RENT 14' TRAILER, ELECTRIC brakes, Fridge, stove, sleeps 6. 478-3747.

SILVERLINER JUNIOR HARDTOP, sleeps 4, heater, stove and table. Victoria Press, Box 173.

168 CAMPERS, TRAILERS AND MOTOR HOMES

INVENTORY
"Clearance" Sale!!!

"Antique" Gold 3-Burner Stoves — with oven, glass in door, $110.95 (5 only).

Camper Doors
Colonial or White
Painted, $59.95

75-lb. Mirror
Ice Boxes, $32

12 Volt Dome
Lights, $1.95

Corlon Glass
Lined Pail, $21.95

Hi Dap Pre-Finished Panels — (2 colors).
$6.95 Sheet
Hickory Pre-finished Panels, $6.25 sheet.

Avo or Coppertone Meynell stoves with ovens, $89.95 (5 only).

Many, Many More
Not Listed "Specials"

FENNELL'S
TRAILER SUPPLIES
6459 Pat Bay Hwy.
652-2511
Serving you 7 days a week

MONTH END CLEARANCE
USED TRAILERS
70 CITATION, 21' asking $4995
69 SCAMPER 14' fridge and heater $1995
70 SHASTA 16' fully self contained $2895
67 VANGUARD 16' toilet, heater, fridge $2195
67 SPRITE 15', loaded with extras $1895
66 ROLITE, fold down type $1995

CAMPER SPECIALS

At our service centre, Store and Fisgard streets, just south of Capital Iron.
65 10½' side dinette, toilet, oven, fridge, sleeps 5, complete with jacks $2295
64 10' MAJOR WAY, fridge, 3 burner stove, fibre glass roof $1695
65 GALAXIE 8 side dinette, fridge, stove, oven $1395
65 8' short cab over, ice box, stove $895

PURVIS FLACK
TRAILER SALES LTD.
1915 Quadra, across from the curling rink.
Every sale is backed up by friendly service.
Phone 388-9188
SERVICE DEPT. 382-4611

S. J. PEDEN LTD.
YOUR
VANGUARD DEALER

CAMPER REDUCTION!!

We must reduce our large stock of 1971 Vanguard campers. Vanguard has a camper for every need and every budget. Now is the time to buy one of these quality Vanguard campers.

USED UNIT
SPECIALS

1968 G.M.C. ¾-ton heavy duty, 17,000 miles, with '68 10' security, vanity, frig, oven and heater, very clean. $5,495
8' Sleeper, ice box $725

BUILDING?
All materials in stock to build your own camper or trailer. Let us save you $$$ on all your building needs.

NOW OPEN WED., THURS. AND FRI.
NIGHTS 'TIL 9:00

S. J. PEDEN LTD.
2855 Quesnel St. 386-3464

"TERRY"
Travel Trailers

EVERYTHING you want for your comfort.

"They must be seen" to be appreciated.

In stock for immediate delivery 16' — 19'; 20'; 20½'; 21'
AT PRICES
you will be
SURPRISED AT

MULLINS MARINE
SALES LTD.
(Trailer Division)
382-1928 382-4515
925 YATES

CHEVY VAN MOTOR HOME, new motor, 10' long, sleeps 4. $3200. 478-2767.

COLLAPSIBLE TENT TRAILER, sleeps 6, good condition, spare tire, 1 double mattress, $230. 479-2379.

1970 L.L. LOAFER, GOOD CONDITION, sleeps 4, $900. 382-5049 after 7 p.m.

1965 VW CAMPER, GOOD CONDITION, New tires. $1795. Phone 479-5312.

23' SELF-CONTAINED IMMACULATE condition. Will sacrifice for $4,300. 658-8897.

15-FT. VANGUARD TRAILER Sell $1,450 or trade for late pickup. 479-2650.

18' SAFEWAY TRAVEL TRAILER, Fully equipped. $1,795. 478-6374 after 6.

CAMPER COMPLETE ¾-TON Ford, fridge, range, toilet, good as new. Ready to go. 392-3484.

15' TRAVEL TRAILER, SLEEPS 6, propane stove and fridge, good condition, tows easy. 383-7457.

'64 VOLKSWAGEN CAMPER, Excellent condition, $1400. 479-1412.

FOR RENT: 18' TRAVEL TRAILER, sleeps 4, $35 weekly. 384-0872.

TENT TRAILER FOR SALE, $250. 478-4513.

TENT TRAILER FOR SALE OR rent, $175 or $25. 478-6041.

TENT TRAILER FOR SALE. Good condition. Phone 386-3820.

FOR RENT: TENT TRAILER, sleeps 6, $35 per week. 478-7882.

168 CAMPERS, TRAILERS AND MOTOR HOMES

NEW 24" CANOPY FOR 8' BOX, insulated with fibreglass, rear door, 4 windows. $300. 477-2539.

1970 VW WESTPHALIA, AS NEW, radio, 17,000 miles. Suitable trade accepted. $3,700. 76-2583.

169 MOBILE HOMES AND PARKS

BOB'S TRAILER SALES

TO CLEAR
'71 ARISTOCRATS

'71 25 ft. CLASSIC
Reg. $5995. Now $5395

'71 20 ft. LANDMARK
Reg. $4395. Now $3995

'71 17 ft. LAND COMMANDER
Reg. $2995. Now $2795

12 wide and double

MOBILE HOMES

LANDSCAPED LOTS

For all our homes

Eazlift hitches
INSTALLED ANYTIME

OFFICE HOME
386-3623 478-4979

TRIANGLE HOMES LTD.
ANYTIME

—"VETERANS"—

IF you qualify for VLA LOAN, WE CAN SUPPLY THE HOME.

BEFORE you build be sure to see our tastefully decorated homes. You supply the foundation under our direction and we completely install the home in two days.

These homes are built to NHA STANDARDS and quality — for CMHC LOANS.

NOW ON DISPLAY
1-bedroom 20-40
"GENERAL LEADER"
Also
Selection of 12 Wide
MOBILE HOMES

Our DISPLAY HOMES are at 2435 Trans-Canada Hwy.
PHONE — 478-1774
ANYTIME

OPEN HOUSE IN PARK
"Hidden Valley." 2500 Florence Lake Rd. Homes on display. Spaces available.

Special: 12x60 Shamrock, fully installed in park, with landscaping, drive, use of carport, fully furnished, etc. $11,900.
New double wide for rent $225.
Mobile homes and approved singles and doubles for your own lot for sale also at 2524 Douglas St., Victoria (tel. 386-3291).
WAGON TRAIN ESTATES LTD.

LOOKING FOR A 2-BEDROOM home in country setting just 15 minutes from Victoria? We have a beautiful 1970 double wide in excellent condition. Includes de luxe carpeting, floor length drapery, washer, dryer, etc. on a corner lot in a family park. For more information and viewing phone Don Delaney, 385-2491.

GLENKEY MOBILE HOMES LTD.
"Your key to better living"
2705 Douglas St. at Hillside
385-2491 385-2482

2-BEDROOM 12X60 MOBILE home, like new. Located in beautiful Woodlands Adult Park, 15 minutes downtown Victoria. Completely set up. Carport, workshop, gardens, flowers. Open for offers. 478-4975 after 6 p.m.

GOLDSTREAM
MOBILE HOMES
Sales — Park
COMMODORE — ATCO HOMES
2885 Trans-Canada Hwy.
478-1751

NEAR NEW 22X44 GREAT Lakes lovely two-bedroom sectional home, walk-in closets. Four-piece baths with vanity, washer-dryer hookup. $1,400 or would trade on 2-3 bedroom home. C. Townsend. 386-2111.

TRIANGLE HOMES LTD.
MARINER-GENERAL
478-1774 Res. 656-4361

SPACE FOR TRAVEL TRAILER, Tri-Way Mobile Homes Park, by the month. Adults only. For further information, phone days, 478-1041; evenings, 384-8791.

GLENDALE DOUBLE WIDE 3-bedroom mobile home 24x48'. Can lease land. 444 Goldstream Ave. 478-2816 evenings.

MOVING, MUST SELL IMMEDIATELY. 1969 12x60 General 2-bedroom, utility room, $8500 or nearest offer. 478-7192.

WELLS O WEARY TRAILER LODGE, waterfront, 5 miles west of Sooke on West Coast Rd., 385-3674, 642-5465.

MUST SELL BY END OF August, 1970 12x60 Tuxedo Manor, 3-bedroom, 8x18 cabana, unfurnished. 478-4723.

1968, 12X48, 2-BEDROOM, FULLY furnished Lamplighter, excellent condition. 479-1925 or 479-3247.

SINGLE AND DOUBLE SPOT available. Shirimae Park, Langford. For appointment, 383-4083.

1970, 12X60 2-BEDROOM, LIKE new, electric stove, furnished. 478-2052.

178 SUMMER RESORTS

SHAWNIGAN LAKE
FURNISHED COTTAGE

Last house on the street, no traffic. This 2-bedroom furnished cottage, with kitchen and nook, offers its own wharf. Will sell for $13,600, terms available. A great opportunity for someone. C. A. (Chuck) James, Metropolitan Realty Ltd., 386-3585 or Res. 592-0773.

OVERBURY RESORT, THETIS Island. Ideal family vacation. Swim, hike, boat, relax! Enjoy best salmon fishing through September, October. Housekeeping units still available after August 28th. Weekly rates. Phone 753-4650 or 246-9769.

COME TO PENDER ISLAND, Otter Cove Lodge offers you swimming, tennis, shuffle board, golf course close by, and plenty more. For reservations call 629-3221 or write R.R. 1, Port Washington, B.C.

GULF ISLAND, SMALL FURnished cottage, shady, secluded. Middle-age or retired couple only. Private beach. 629-3338 after 6 (Port Washington).

SHAWNIGAN LAKE, DUE TO cancellation, fully furnished cabin. Sleeps 6 or 8. From August 21st-Sept. 5th. 112-743-2471.

QUALICUM BEACH: 7 ACRES waterfront home, $20 per day. Victoria Press, Box 558 Victoria, 382-8503.

FURNISHED COTTAGE ON Shawnigan Lake, mooring and boat. 642-3510, 743-2813.

MODERN 3-BEDROOM COTtage, Shawnigan Lake, fully furnished, $100 per week. 598-4821.

SELL
IT
FAST
WITH A
CLASSIFIED AD
DIAL NOW
386-2121

181 TOURIST ACCOMMODATION

MILL BAY, WATERFRONT, 2-bedroom furnished cottage, August 14-28. $75 per week. Commencing September 1, $140 per month. 383-4983 between 2:30 and 4:30 or Mill Bay 743-5500.

SUITES AVAILABLE BY DAY or week. Reasonable rates. Completely equipped. For more information phone Michelangelo, 383-6197 or 386-2812.

ACCOMMODATION OFF ROCKland. Large sleeping room with kitchen facilities. Jaguar Investments, 383-5310, 384-1920.

ROCCABELLA GUEST HOUSE — the home of "C'est si bon rotisserie." Rooms single $4 up. Breakfast. 385-9030. 777 Blanshard.

1 BEDROOM AND BACHELOR fully furnished; daily, weekly and monthly. 592-9516.

VERY CHEAP, DAILY OR weekly, everything supplied, sunporch included. 384-3926.

185 CONVALESCENT AND REST HOMES

3 SEMI PRIVATE ROOMS FOR ladies. Main floor. Shining and clean rest room. For lady who needs 24 hour care. Excellent meals, tray service and room. 384-1750.

VAN'S DE LUXE HOME
First class services, nurse 24 hours. Ideal for couple or single who need attention. $250 month. 1135 McClure. 382-0083.

EXCELLENT ALL ROUND CARE for elderly men and women. Large, bright rooms. Spacious grounds. View Manor Rest Home. 383-5840.

AVAILABLE AUGUST 1ST, large attractive private room in Belgrove House (6 guests only). Mrs. Irving, R.N., 652-1552.

VACANCY AT THE ENGLISH Manor Resthome, by the sea, on main floor for elderly lady. 382-7406.

LOVING CARE FOR MOTHER or Father. Call Mrs. Mack, 383-9315.

FAIRFIELD REST HOME

EXCELLENT MEALS IN DINING room and kindly care in small rest home. 386-6613.

CHARMING ACCOMMODATION. Ladies. No stairs. Nutritious meals. Kindly attention. 384-0693.

190 BOOM and BOARD

THE GLENSHIEL HOTEL offers comfortable accommodation for retired guests. Reasonable rates includes 3 excellent meals, afternoon tea, elevator and full hotel services. Close to downtown and Beacon Hill Park. 383-4164.

YOUNG COUPLE IN PRIVATE home offer room and board for ambitious young man. Cook Street near Quadra. $95 month. 383-3586, after 5:30.

YOUNG MOTHER WOULD LIKE to share her home with quiet, working girl. $90. Fairfield area. 388-4642.

BEAUTIFUL CARPETED balcony room, 2 girls or elderly couple, non-smokers, abstainers. 592-1125.

ROOM AND BOARD FOR MEN, good meals, TV, light laundry, single or sharing. 598-1719.

FOR ELDERLY GENTLEMAN. Private home, near Dallas Road. 385-2845.

ROOM AND BOARD IN NICE home for older ladies. 382-9678 or 477-8723.

ROOM AND BOARD FOR MAN in family home starting August 15th. 388-5087.

LARGE BED-SITTING ROOM for elderly couple or single. 598-4603.

ROOM AND BOARD. MATURE person. 382-9678. 477-8722.

ROOM AND BOARD.
Phone 382-8964.

193 ROOMS TO RENT

1 ROOM, SUITABLE FOR meetings or storage in Esquimalt Road. Available now at $35 p.m. Call A. Croft, 382-4251.
RITHET AGENCIES LTD.

SLEEPING ROOM, NEAR NEW furniture, private entrance, off street parking. Share bathroom with one. $40 month. 479-1168, 384-6511.

2 NICELY FURNISHED BASEMENT ROOMS. No cooking. Suitable working navy or vocational man. $40 single, $60 double. 385-2845.

PRIVATE ENTRANCE, BASEment sleeping room. No kitchen privileges. Share bathroom. Sober man only. $35 month. 383-2748.

SINGLE AND DOUBLE ROOMS with community kitchen and laundry, close to store and bus. 750 Connaught. 388-4678.

HARRIS GREEN APT.
Clean rooms, $18 week, parking, laundry, community kitchen, downtown at 921 Pandora. 386-9083.

SINGLE ROOM, $55 WORKING responsible person. 1303 Gladstone Ave., 382-6728.

COMFORTABLE SUNNY ROOM, suitable light housekeeping, meals optional. 315 Vancouver Street.

FURNISHED BEDROOM, SHARE kitchen and bath. Female. 1960 Fort St. 592-0113.

DAILY, WEEKLY, MONTHLY, downtown, very reasonable rates. 1312 Government Street. 382-1825.

FAIRFIELD, NEAR COOK, clean furnished room, $52.50 monthly. 385-3705, after 6.

ROOM FOR COUPLE IN COMmunal house, $60 per month. 382-6459.

2 GIRLS TO SHARE ROOM IN newer home. Freedom of house. $70. 479-1091.

OAK BAY, LARGE GROUND floor, sleeping room, share bath. 598-4096.

LARGE BEDSITTING ROOM, ground floor, Jubilee area, ladies. 592-9838.

NEAR MAYFAIR
Bedsitting room. Available now. $45. 382-7520.

$25—BEAUTIFUL SLEEPING room, for working man. 2739—5th St. 382-3474.

NICELY FURNISHED ROOM for gentleman in luxury home, Shelbourne St. 477-2121.

ACCOMMODATION FOR QUIET business girl or student. 385-4520 or 382-4919.

LARGE, COMFORTABLE SLEEPing room. Quiet person. 2178 Beaverbrook Place. 592-2043.

CLEAN FURNISHED ROOM, kitchen, television. Jubilee area. Man. 592-6615.

IN ESQUIMALT, SLEEPING room for rent. Men only. 382-5272.

197 HOUSEKEEPING ROOMS TO RENT

$65 BACHELOR SUITE, MAIN floor, very nice and clean, utilities included. Partly furnished or unfurnished. For pensioner of quiet working person. 46 Paddon, off Dallas Road, half block from Beacon Hill Park. For appointment call 477-8207.

CLOSE TO DOWNTOWN. QUIET, clean, fridge, sink, suit 1 person, ground floor. 383-1277.

FAIRFIELD, CLEAN BRIGHT room, quiet older lady, $55. 383-5552.

FAIRFIELD, BRIGHT, CLEAN room for young person, $55 month. 388-6966 or 477-8854.

NEAR ST. JOSEPH'S, QUIET room, no steps, 384-0120, after 10 a.m.

GLENTLEMAN, CLOSE IN, 941 Kings. Share kitchen. $50. 382-0480 or 479-5641.

NEAR FORT AND COOK, SINK, fridge, stove, free cablevision and parking. 384-5920.

$45 CLOSE IN, 1 FURNISHED housekeeping, St. Helens, $28 Courtenay. 383-6437.

NICE HOUSEKEEPING ROOMS, $55 month. Jaguar Investments, 383-5310, 384-1920.

FURNISHED HOUSEKEEPING room, elderly quiet people only. 385-2753.

CLEAN, LARGE ROOM, WITH kitchenette, fully furnished for lady. 384-0185.

FAIRFIELD, FURNISHED, kitchenette, mature lady preferred. $55. 383-2614 evenings.

WEEKLY, MONTHLY, CLEAN, all supplied, fridge, shop, park, sea. 383-9794.

ALL FOUND. CLEAN ROOMS T.V. Kitchen facilities. Apply caretaker, 1010 Linden. 384-7504.

197 HOUSEKEEPING ROOMS TO RENT

RITZ HOTEL
Next to Dutch Bakery on Fort St.
Housekeeping Rooms, Small Suites
By day, week, or month

T.V. lounge Elevator Service
710 Fort 383-1021

SCOTT APARTMENTS
Extra-large LHK rooms for middle-aged or elderly tenants. Hot and cold water, gas ranges, cablevision all rooms. 2659 Douglas St. 382-1221.

LARGE FURNISHED ROOM near Cook and Fairfield. Quiet stable, working gentleman or pensioner. $50. 385-4740, 12 noon or 6-8 p.m.

SPACIOUS BEDSITTING ROOM, kitchen privileges, utilities supplied, 1 block shopping and bus, suitable for 2 sharing. 383-3141.

CLOSE IN, PANDORA, SUITable older working lady, utilities included in rent, $55. Phone 382-7463.

RICHMOND-OAK BAY, 1 ROOM, $30; ladies only, 1 self-contained with private entrance, men only, $65. 382-1436, 384-7590.

PRIVATE ROOM, YOUNG MAN 20-30, share large home with 3 same. All facilities. 384-2315, 383-1580.

SEPTEMBER 1, ONE BLOCK from Cook St. Suitable for pensioner. Fridge, range, sink, $30. 1205 Johnson. 383-9662.

SINGLE HOUSEKEEPING ROOM. Partly furnished — $40 p.m. Ladies only. Call 382-5561 or Montreal Trust 386-2111 Loc. 35.

OAK BAY AVE. PLEASANT room for young lady. Semi-private lounge; Cooking facilities, cablevision. TV. Reasonable. 592-1179.

1 AND 2-ROOM COOK STREET, James Bay and Esquimalt, color T.V. and cable, $66 month 384-4588, 386-9309, 478-3440.

BRIGHT, COSY, WALKING DISTance, kitchenette, older lady preferred, cablevision, $67. 477-2833, 384-0947.

GROUND FLOOR ROOM. $35 A month. Suit male Pensioner, 385-8413, 1216 Fort St.

$65— CLOSE, TO BEACON HILL Park. Kitchenette, all utilities included. 477-4001.

SHELBOURNE AREA, CLEAN room, wall-to-wall carpet, for young person, $60 month. 477-8854.

LOVELY FRONT ROOM, STOVE, fridge, near hospital also suite for gentlemen. 1618 Richmond.

CLEAN ROOM WITH HOT plate and fridge, $55. Downtown on Quadra Street. 383-2498.

CLOSE TO CENTRAL PARK
384-8692

LIGHT HOUSEKEEPING, FURnished, ladies only. 1202 Fort.

738 DISCOVERY STREET, $50. Men only. 386-5953.

BRIGHT, CLEAN ROOM, QUIET person. 598-3472.

FRIDGE, HOT PLATE, NEAR bus. $45. 536 Cecelia. 385-1200.

MIDDLE AGED OR ELDERLY lady, near town, $45. 477-5878.

FURNISHED, UTILITIES, OFF Shelbourne, 1530 Stockton. 477-6745.

CLEAN ROOM, AUTOMATIC heat. 2311 Dowler Place. 383-6675.

$45 UF. ALSO TOURIST ACCOMmodation. 385-5310 or 384-1920.

200 APARTMENTS TO RENT, UNFURNISHED

OLYMPIC COURT
APARTMENTS

827 Selkirk Street
Esquimalt
Close to Gorge Vale
Golf Course

EXTREMELY QUIET
AREA

ON VIEW DAILY

A Brand New Apartment

All One-Bedroom Suites

From $132

CALL 382-5586 ANYTIME

TRUE VALUE
COMPARE OUR RENTS
FOR REAL
APARTMENT VALUE

Spacious suites, elevator, carpets, drapes, free parking, cablevision, excellent shopping facility, bus stop at door.

BACHELOR SUITES FROM $117

1-BEDROOM SUITES FROM $127

OAKVIEW MANOR
3420 QUADRA

Inquire Suite A
or 383-9393
Rental Agents
P. R. Brown & Sons Limited
762 Fort Street 385-3435

DARDANELLES
New Apt. Block
1445 Fort 386-0467
1-bedroom — $127-$130
2-bedroom — $150-$160
(child welcome)
Balcony, drapes, w-w carpets, colored appliances, parking.

CARLTON TERRACE APTS.
90 Carlton Terrace
Esquimalt
Renting for Sept. 1st occupancy. 1-bedroom suites from $135. 2-bedroom suites from $169. Rental includes hydro, parking, laundry, cablevision, controlled entrance, superior soundproofing, wall-to-wall, drapes. Walk-in closets in most suites. Recreation Room. Adjacent to complete shopping facilities, bus. Please phone 382-7598, 385-1934 or 382-6623, 9-5.

FAIRVIEW MANOR
505 TRUTCH

3rd floor, 1-1 bedroom suite, $140. 1-2 bedroom, $156. Both with wall-to-wall carpet. Available Sept. 1. This modern apartment is within walking distance to town, has free laundry to suites, controlled entrance and free cablevision.

Call Res. manager
Mr. and Mrs. Bayliss, 388-5633
Builders and Developers

THE CHALET
1465 Fort St.
Bach. $105. 1 BR $119
Mrs. Burrows, 384-3688

ASHTON OAKS
1145 Bay St.
1 BR from $130
Elec. and heat incl.
One child accepted
Mrs. Bennett, 384-7761
D. F. Hanley Agencies Ltd.

COLUMBIA APARTMENTS, 850 Admirals, 1 bedroom, available now, $127. 2 bedrooms, $150, available August 15. Includes electric heating, hot water, cablevision, etc. 388-7651.

OAKLANDS MANOR
Hillside and Cedar Hill Road
New block near Simpsons-Sears, elevator, balconies, cable TV, 1-bedroom from $125. Resident manager, 383-4808 or 386-0266.

GEORGIAN MANOR, SIDNEY
2-bedroom suite includes heat, water, cablevision, covered parking, $135.75. September 1. 656-1217.

IMPORTANT
Apartment owners, developers and managers. New services to help you rent your suites. See Anglo Canadian Management ad in Male or Female Help Wanted column.

LARGE BED SITTING ROOM, kitchen and bathroom, on level heating and hot water included. Near University. $100. August 15th. 592-6811.

ON SALT SPRING, 1-BEDROOM electrically heated, self-contained, fridge, stove and drapes. Adults only. $70 per yearly basis. 537-2029 or Box 142, Ganges.

CRAIGDARROGH NEAR CASTLE
The entire upper floor, over 1800 sq. ft. Mature couple or small family a must. $155. Call Colony Realty. 382-9111.

2-BEDROOM IN SIDE-BY-SIDE. Cook near Rockland. Electric kitchen, heated, cablevision, $150. Elderly preferred. 598-4184.

UNIVERSITY AREA. 3 BEDrooms, oil heats. Stove, fridge, washer and drapes. Sept 1st by lease. $175. 477-5377 after 6 p.m.

200 APARTMENTS TO RENT UNFURNISHED

BE FIRST WITH
—A—
—B— —C—
at
FORT at BROAD
384-9335

A. Bernard & Co. Ltd.

128 CROFT ST.
Featuring:
Exceptionally large well-appointed suites.
Balconies, cablevision, washing facilities.
Drapes, intercom and controlled entrances.
Walking distance to town and waterfront.
1-bedroom from $122
2-bedroom from $150
For viewing or transportation, contact resident manager at 382-8096 or Rental Agents at 384-9335.

1400 CAMOSUN
City centre — modern 1-bedroom suite, drapes, laundry facilities, cablevision, etc. supplied. To view call 388-6104.
$120

1678 FORT ST.
Jubilee-University area — Featuring all modern conveniences PLUS sauna bath and roof-top recreation room. Phone 382-9044 re 1-bedroom suite.
$125

2150 CADBORO BAY RD.
Modern suites on bus line, hardwood floors, stove and fridge and cablevision. Washing facilities. Phone 592-1105.
1-bedroom $100
2-bedroom $130

1791 ROCKLAND AVE.
One-bedroom suite with all modern conveniences including drapes, laundry facilities, cablevision, balconies, individual heat controls, controlled entrance and intercom. On bus line. To view call 388-5349.
$125

1653 OAK BAY AVE.
Spacious attractive 2-bedroom suite with drapes, balconies, cablevision, etc. To view call 382-3900.
$150

1660 FORT ST.
Spacious 1-bedroom suite in University-Jubilee area. Drapes, balconies, cablevision, washing facilities all included. To view call 384-8544.
$125

1235 BALMORAL
Springridge Apts., 1235 Balmoral — Comfortable, spacious studio suite, wall-to-wall carpeting. Rent $106. Contact Suite 101, 382-9791.

24-HOUR SERVICE

CHERRY BLOSSOM
COURT
310 St. James Street
(Cor. of St. James and Oswego)

Delightful new apartment located in quiet neighborhood in James Bay area nearing completion. Adjacent to shopping, walking distance to town, 2 blocks from the sea, bus stop at the door, sea and mountain views. Free transportation available to view suites.

FEATURING:
—Quality wall-to-wall carpeting.
—Superior soundproofing.
—Controlled entrance.
—Elevator.
—Colored appliances.
—Balconies.
—Heat lamps in bathrooms.
—Resident manager.

RATES:
—BACHELOR SUITES FROM $112
—1-BEDROOM SUITES FROM $125
—2-BEDROOM SUITES FROM $160

To view suites call 477-3623 evenings or RENTAL AGENTS:

P. R. BROWN and SONS
762 Fort St. 385-3435

LOOKING AROUND!
THEN COME TO
GORDON HEAD
TOWNHOUSES

Spacious and Gracious living — 2 and 3-bedroom townhouses. Full basement, finished rumpus room, washer, dryer, fridge and stove. Schools? All levels close by. Enclosed Courtyard.

BE PREPARED TO MOVE IN

Come out Shelbourne Street, turn right at Blair Ave., then right again on to Larchwood Drive.

Phone 477-5422

OAKMOUNT COURT
TWO-BDRM SUITE
Situated at 1341 Hillside Ave. High location. Modern Two Bedrm Apartment Consisting of Attractive cabinet kitchen, color fixtures. Spacious liv. rm. and adjoining Dinette. Two bedrms. and Tile Bathrm. Includes Cablevision, Laundry and Dryer, Parking and Private entrance. Available Sept. 1. Rent $140.
B.C. Land 922 Government Street. 388-5555.

VILLAGE MANOR
2056 OAK BAY AVE.
New block in Oak Bay. Minutes away from bus and shops. Extra large rooms with lovely carpet and balcony. Resident Manager. Free light, heat, cablevision and parking. Mrs. Armstrong, 386-2151 or 382-0356. Free transportation available.
1-BEDROOM from $137

FAIRFIELD AREA, 1025 PAKINGton Street available Sept. 1, 1-bedroom suite, $125. In small quiet apartment close to bus, Beacon Hill Park and easy walking distance to town. Shopping district close by. Cablevision, heat and laundry facilities included. Middle-aged or older persons preferred. 383-4575.

YOUR BEST RENTAL
VALUE

KINGSTON APTS. — 325 Kingston St., near Parliament Bldgs. Large 1-barm corner suite with balcony. Adults. $117.50. Mgr. 384-2294 or
S. W. ANDERSON LTD.
384-9328

17 DE LUXE SUITES NOW renting in new block. 1-bedroom, 2-bedroom and bachelor. Next to Beacon Hill Park, bus goes by the door. 675 Niagara Street. Call 382-9407.

ELDORADO APTS., 1401 FORT Street. 2-bedroom, quiet block. Well-managed, clean, fridge and stove provided, free laundry. No pets. Adults only. Ring Mrs. French, 385-3061.

OAKWOOD COURT, ESQUIMALT
Plaza area, large 2-bedroom, ground floor, heated, fridge, stove, cablevision, parking, laundry, $120. 382-2926. Available September 1.

2-BEDROOM SUITE, LARGE play area, $135. 1022 Esquimalt Road. Available immediately. 477-6402.

1 BEDROOM SUITE, UNfurnished, share bathroom, utilities included. $69.50. Phone after 6, 382-5621.

NEAR NADEN, LARGE, 2-bedroom suite, fridge, range, heat, cablevision included. $140. 386-4925, 386-6622.

BERWICK MANOR, 2-BEDROOM suite, near sea, adults. Available September 1. $130. 40 Boyd St., 385-4289, 386-6532.

1-BEDROOM APARTMENT, CAblevision, opposite Oak Bay Marina, adults only, no pets please. 477-1039.

FAIRFIELD, UPPER, HEATED, 1 bedroom. Cablevision. 385. Phone after 6, 388-4742.

2-BEDROOM SUITE, AUGUST 1, Fairfield, 385-8036.

1-BEDROOM SUITE, $125, adults. 2170 Maulfain St. 382-3720.

200 APARTMENTS TO RENT UNFURNISHED

ORCHARD HOUSE
VICTORIA'S TALLEST
APARTMENT BUILDING
FEATURING:
Large, panoramic view suites.
Large deep balconies
Laundry room every second floor
Large automatic stove and refrigerator
Heated swimming pool
Sauna bath and hydro therapy pool
Sun lamp
Pressurized halls
Garage parking
Sound proofing
Controlled entrance
Steel stud and plaster fire-proof construction
3 elevators for fast service
Cablevision and FM
Large lockers
Wall-to-wall carpets or hardwood
Drapes
Walking distance to downtown
Adjacent to Parliament Buildings and Beacon Hill Park
Resident Manager in attendance to show the beautiful studio suites from $115
1-bedroom suites from $130
2-bedroom suites from $170
Viewing hours
10 a.m. to 8 p.m.
647 Michigan
382-4650

FERNWOOD MANOR
1575 BEGBIE
TREAT YOURSELF
TO THE VERY BEST
IN APARTMENT LIVING
Huge indoor swimming pool, sauna bath and hydrotherapy bath, hobby room, car wash facilities, extra soundproofing, free cablevision. Locked entrances, congenial resident managers. For September 1 occupancy. 1-Bedroom suites from $132 to $135.
386-9453
Mr. and Mrs. Orris, Res. Mgr.

CASA DEL RIO
1535 JUBILEE
2-Bedroom suites, starting at $154. Available Sept. 1st. In this delightful block located on quiet street, yet close to shopping centre and bus line and all modern conveniences.
Call Resident Managers
Mr. and Mrs. E. Stephens
388-4574

CASA DEL MAR
1625 RICHMOND RD.
You will be pleased with the superior accommodation in this Spanish style apartment.
Check these features:
Free laundry, heat and cablevision, controlled entrances and mail delivery to suites. Close to hospitals, shopping centre and bus lines.
One 1-bedroom suite $132
Res. Manager, 385-4250
Builders and Developers

THE
PRINCESS PATRICIA
701 - 703 Esquimalt Rd.
View the Blue Pacific
and Inner Harbor
From our Spacious Suites
—Cable vision
—Lounge
—Sauna
—Controlled Entrances
—Sound proofing
—Recreation Room
—Child 2 and under welcome
Available now—1 bedroom suites from $128.
Small pets accepted.
Inquiries 9 a.m. to 8 p.m.
Phone 382-2223

LORD AND LADY SIMCOE
The Simcoes
"Victoria's
Prestige Address"
1 or 2 bedroom suites furnished or unfurnished.
Large heated p

200 APARTMENTS TO RENT, UNFURNISHED

TUDOR ESTATES LTD.
2030 DOUGLAS ST.
ST. MARGARETS
1830 FERN ST.

THIS LUXURIOUS NEW BUILDING SITUATED TWO BLOCKS WEST OF THE JUBILEE HOSPITAL ON THE CORNER OF FORT AND FERN, STILL HAS A GOOD SELECTION OF ONE-BEDROOM SUITES AVAILABLE. ALL MODERN CONVENIENCES, PLUS SWIMMING POOL, THERAPY POOL, SAUNAS AND REC. ROOM. ONE ONLY TWO-BEDROOM TWO-BATHROOM SUITE REMAINING AT $196, ONE ONLY TWO-BEDROOM FOURTH FLOOR AT $191. VIEW NOW FOR YOUR SELECTION.

ONE BEDROOM FROM $134
RESIDENT MANAGER SUITE 140 — PHONE 385-0201.
FOR FURTHER RENTAL INFORMATION PHONE ART HOWARD 382-2721 OR EVENINGS 479-1909

CHARTER HOUSE
415 Michigan
384-8923

Studio Available
2 Bedrooms Available

REGENT TOWERS
415 Michigan
385-6216

Bachelor Available
1 Bedroom Available

—Swimming pool
—Covered parking
—Cablevision
—Located in spacious well-kept grounds
—Pleasant stroll to downtown
—Choice ocean view

All Rental Enquiries Welcome
Managed by
NORTH WEST TRUST
386-5534

TUDOR ESTATES LTD.
2030 DOUGLAS ST.

Want to live in Oak Bay in a beautiful residential apartment? Close to transportation, shopping, banks and churches?

MARQUEE COURT
2085 OAK BAY AVE.

Bask in the sun on these wrap-around patios, a new building offering an modern conveniences for the discerning tenant. Open for viewing 9 a.m.-9 p.m. daily.
One-bedroom from $132.
Two-bedroom $175.
Resident Manager, 592-9004.

MONTE CARLO
1655 PENDERGAST ST.

Quiet desirable location, near Beacon Hill Park, shops, bus and town. All the features in a new quality building.
1-bedroom suite, $135-$138
Bachelor suite, $115
Call Ross, Manager, 384-1944

CASA MONTEGO
1635 PENDERGAST ST.
2-bedroom suite available Aug. 15, $185. 1-bedroom suite, $130-$135. Call resident manager, 384-1944 Q and O Holdings, 598-5821

$130
GRENADIER MANOR
1537 Belcher Ave.

Modern building, very pleasant accommodation on quiet street near bus routes. Electric kitchen. Large bachelor suite with balcony, $133. Vacant. Also two-bedroom at $150. No pets. Adults only. Resident Manager.

BROWN BROS. AGENCIES LTD.
385-8771 Anytime!

BURNSIDE GARDENS
3622 TILLICUM
2-BR.—$150
3-BR. Townhouse—$170
Close to schools, shopping, bus service. Large swimming pool. Children welcome. No pets.
381-0034 — 381-1365

ESQUIMALT — 3-BR apt. for immediate occupancy. Children welcome. References please. $165 per mo.
LAMPSON ST. — Avail. now. 1-BR apt. $110 per mo.
COOK ST. NEAR OAK BAY — Modern 1-BR ste. avail. now. $110 per mo.
1-BR. Waterfront suite, walking distance to town. Modern 1-BR ste. in fourplex, $110 per mo.
BOORMAN INVESTMENT CO. LTD.
1111 Government St. 386-9212

CHRISTIE POINT APTS.
PORTAGE INLET WATERFRONT SUITES WITH A VIEW
Available for immediate 1st September. Adult only from $135. Rent includes heat, carpets, drapes, range and fridge. Features outdoor pool, boat dock, parkshop, playgrounds. No through traffic.
1531 CRAIGDOWN ROAD
385-0844 NO PETS

QUADRA VILLA
QUADRA AT TOPAZ
CHILDREN WELCOME
Spacious 2-bedroom suites, balcony, patio, drapes, cablevision, $145. One available immediately. 3 bedrooms, $159.
Res. Manager, suite 2854, 382-0722.

BROADVIEW APTS.
1150 QUEENS AVE.
1-bedroom suites at $131
1 block to school
1 block to shopping
All electricity included
Child welcome
386-9191 477-2473

WILLOWS BEACH AREA
$115 — 2345 Beach Drive — 1 bedroom suite near Uplands gate — close to shopping and bus — stove, fridge.
PEMBERTON HOLMES LTD.
384-8126

1-BEDROOM, $118 AVAILABLE Sept. 1st. Central location. Transients welcome. 1311 Stanley at Fort. 592-2216.

BACHELOR SUITE — SELF-CONTAINED. Private entrance. Utilities and cablevision. $70 month. 385-3673.

AUG. 15 — ONE-BEDROOM apartment, $125. 386-7881, 384-8495, after 5.30.

WALL APARTMENT BLOCK AT Beacon Hill, 1 bedroom, $117. Vacant. 592-0150.

OCEAN FRONT
1 and 2-bedroom apartment, from September 1. 634 Dallas Road.

LARGE 2 BEDROOMS, QUIET block, close in, suite older persons, $122. 477-2833, 385-0947.

1-BEDROOM, FRIDGE, STOVE, heat, electricity. Jubilee area. $110. No pets, no children. 592-7304.

200 APARTMENTS TO RENT UNFURNISHED

"THE OAK BAY MALL"
2025 OAK BAY AVENUE

Centrally located to bus, shopping centre, UVic, Jubilee and leisure areas. Luxury apartment with bright de luxe suites.
FACILITIES AVAILABLE
BILLIARD ROOM
SAUNA ROOM
WORKSHOP
—High quality soundproofing
—Attractive wall-to-wall carpets, De luxe factory-made cabinets, colored automatic appliances.
—Generous living areas.
—Cushion floors in kit. and bath
—Ceramic tiling, colored vanities.
—Pure glass draperies
—Self-closing fire doors.
—Silent elevator.
—Covered parking.
—Courteous, efficient managers—
—All suites include heat, cablevision, drapes, storage, parking.

1 BEDROOM $140
Mr. and Mrs. A. Greul
Suite 302, 592-6343

OAK BAY
WINCHESTER COURT
"Beautiful Courtyard Garden"
92 de luxe extra spacious suites.
—Quality wall-to-wall carpeting.
—Concrete floors, double walls.

—BILLIARD ROOM
—SAUNA ROOM
—WORKSHOP

—Walnut kitchen cabinets.
—Feature wall, china shelves.
—Coloured appliances.
—Cushion floor kitchen and bath.
—Generous living areas
—All suites include heat, cablevision, drapes, storage, parking.
—Courteous resident managers.

1-BEDROOM $128
1-CORNER-BR. $133

223-1063 Foul Bay Rd.
Call Mr. and Mrs. R. Bowlby
598-1790

"THE ROYAL RICHMOND"
JUBILEE AREA
FREE ELECTRICITY

Contains many outstanding features definitely making this building the best rental value in the area. These de luxe large suites contain:
—Cushion floor kitchen and bath.
—Superior sound proofing.
—De luxe walnut cabinets.
—Feature wall, china shelves.
—Generous living areas.
—All suites include heat, cablevision, drapes, storage, free parking and free electricity.
—Courteous resident managers.

BACHELOR $118
2 BEDROOM $175
Manager—Mr. and Mrs. S. Deraad, Suite 201, 1720 Richmond, 383-0988.

PARK PACIFIC APARTMENTS LTD.
For details and transportation to view all above suites, call Mr. Bowlby, Prop. Mgr. 598-1790.

GREENLEAVES
2523 WARK STREET
NOW RENTING

New apartment located on quiet street, walking distance to town. Featuring wall-to-wall carpeting, controlled entrance, coloured appliances, walk up, individual heat control.
Bachelor suites from $100
One-bedroom from $120
Two bedroom from $147
Resident Manager.
BROWN BROS. AGENCIES LTD.
385-8771 Anytime!

RITHET PLACE
500 Rithet St. 385-2559
Sea and Mountain Views
These de luxe suites contain:
—Quality wall-to-wall carpeting.
—Cushion floor kitchen and bath.
—Superior soundproofing (Concrete floors and double wall insulation).
—De luxe walnut kitchen cabinets.
—Feature wallpaper, china shelves.
1 bedroom from $125 to $135
Bachelor $115
Child Welcome

CAIRN VILLA APARTMENTS
Brand new 1 and 2-bedroom suites for rent. Ideal for retired people, because of its "park setting." A mature child considered. Located corner of Lampson and Old Esquimalt Road. For further information, call Resident Manager, Mr. Woods at 383-3239.

GROUND FLOOR 2-BEDROOM homelike suite in charming older home. Just redecorated. Hardwood living room, open fireplace, large private patio with steps to garden. 12 block from Cathedral. Mature adults. $180. 383-7787.

PARKWOOD MANOR
1530 JUBILEE

New de luxe large 2-bedroom suite. Available September 1. Resident Manager, 386-5186.

EL CAMINO APARTMENTS
1350 Belcher Ave.
Luxury apartments, very reasonable rentals, no vacancies, this one very quiet in Jubilee area. Manager, 384-1076.

595 — ONE BEDROOM SUITE, main floor, for quiet couple only. 94 Pendor Avenue off Daisy Road, half block from Beacon Hill Park. For appointment call 477-5207.

MILLTON DOLLAR VIEW. De luxe 1-bedroom suite, wall-to-wall, old brick fireplace, cablevision, patio, carport on edge of golf course, lady preferred. $135 all inclusive. 386-1061.

AVAILABLE AUG. 15. ONE bedroom, sxs duplex. Freshly decorated — close to schools and bus. In Jubilee area. All utilities included $125. 1653 Fell St. Apply 9 a.m.-9 p.m.

ROYAL ARMS APT.
1300 Yates at Fernwood
Convenient to city, child considered. 1-bedroom suites from $130. Res. Manager, 386-1628.

BACHELOR SUITE, LINDEN-Rockland area, newly decorated, carpeted, available August 15. Suitable for elderly lady preferred. $85 per month. 384-4675.

COMFORTABLE GROUND floor suite with 1 bedroom, dining area, carport, on bus. Vic West $110. Available September 1. 592-2038.

2-BEDROOM SUITE IN LOWER duplex, close to city, no steps, newly decorated, heated, electric kitchen, cablevision. $125. Elderly only. 598-4184.

ARLINGTON COURT: 386-2029. Large 1-bedroom suites, $125 up. Wall-to-wall, free cable, heat and laundry. Modern block. 430 Michigan.

LOVELY 1- AND 2-BEDROOM suites in beautiful custom duplex on waterfront at Deep Cove. $175 and $150 respectively. 383-7782.

1-BEDROOM, $125. AVAILABLE September 1st. New quiet building. Belmont Terrace Apartments, 1080 Belmont at Fort. 592-2218.

1-BEDROOM SUITE IN FINE old Fairfield home. $90, utilities included, quiet working lady. 384-7703.

LARGE SUITE, MAIN FLOOR, $115. Modern, heat, stove, frig. included. Available August 15th. 658-5638.

ATTN. SENIOR CITIZENS
Beacon Hill Park area. Self-contained studio suite only $70. Western Homes Ltd. 382-9513.

COOK-HILLSIDE AREA, LARGE, 2-bedroom suite, range, fridge, cablevision, heated, free laundry. $140. 384-1622.

AVAILABLE NOW, 2-BEDROOM apartment, view, $120. Children welcome. Lakeview Apartment, 1220 Gulgstream Ave. 478-2313.

NADEN AREA $115
De luxe 1-BR ste. in new Bida-Western Homes Ltd., 382-9513 or Eves. 382-0062. 8

$110. 1-BEDROOM SUITE IN modern block. Controlled entrance, cablevision. Adults only., 382-3837. 250 Oswego.

2-BEDROOM DUPLEX SUITE, 1 year old, stove and fridge, drapes, garage. $150. 656-1210.

200 APARTMENTS TO RENT, UNFURNISHED

P. R. BROWN RENTALS
"The People to SEE — P.R.B."

1-BEDROOM SUITES

$100—Craigmillar Lodge, 1210 Tattersal Dr. Ph. 383-9290.

$115—Mountain View Apts. 614 Esquimalt Rd. Child welcome. Ph. 385-3435.

$119—Sunridge Apts., 1244 Balmoral Rd. Ground floor. Ph. 383-5555.

$121—Royal Inglewood, 2100 Richmond Rd. Ph. 386-0687.

$123—Carolwood Apartments, 1381 Pandora Ave. Top floor. Ph. 382-1498.

$125—Cherry Blossom Court, St. James and Oswego Street. Also bachelor, $112. Ph. 477-3623.

$127—Oak View Manor, 3420 Quadra St. Ph. 383-9313. Also bachelor, $117 top floor.

$129—Sunridge Apts., 1244 Balmoral Rd. All inclusive. Ph. 383-5555.

$131—Cental Manor, 1230 Fort Street. Ph. 382-7505.

$132—Senator Apt. 1764 Oak Bay Ave. Ph. 385-5016.

$135—Royal Lynnwood Apts., 1310 Hillside Ave. Ph. 385-8454.

$145—El Mirador Apts. 777 Cook St. Top floor. Ph. 385-2530.

2-BEDROOM SUITES

$150—Senator Apts. 1764 Oak Bay Ave. Ph. 385-5016.

$160—Cherry Blossom Court, St. James and Oswego Street. Ph. 477-3623.

$180—Burdett Manor, 1065 Burdett Ave. All inclusive.

P. R. BROWN AND SONS LIMITED
762 FORT STREET 385-3435

CONTROLLED RENTS

Two bdrm $127 heat incl. Maximum salary $5,080

LANSDOWNE VILLA
1414 HILLSIDE AVE.
Remaining suites for adult families:
Mr. Sjoberg, Ste. 106, 385-2520

D. F. HANLEY AGENCIES LTD.
385-7761

LARGE 1 BEDROOM APARTment available September 1st. Fort-Oak Bay area. $115. 478-4039.

LARGE 2 BEDROOM, GROUND floor, Dallas Rd., $110 month. 592-3550.

BACHELOR SUITE, JAMES BAY. $85. September 1st. 383-8614.

201 APARTMENTS TO RENT, FURNISHED

MAY WE HELP YOU?

Why not make use of our detailed knowledge to find the apartment you really want? We will gladly drive you to see a wide selection of furnished or unfurnished apartments in any
District of Your Choice

NO FEE TO TENANT

STERLING RENTAL AGENCY
206, Kresge Bldg.,
1104 Douglas St. at Fort
383-7171
Open 9 a.m.-9 p.m.
including Saturday

AVAILABLE NOW

$129—Ground floor, no step, 9½ rooms (1 bedroom).
also
$145—Esquimalt, close in, modern, 9½ rm., 2-bdrm., 4-pc. bath, elec. fridge and range, plus main furniture, cablevision hookup, heat, hot water, laundry, drapes, no pets. Dickie Agencies, 382-4312 (or resident manager, 382-6848.)

MOST ATTRACTIVE 1-BR. SEA-VIEW, APT. available Aug. 1st., $150 p.m. Mature retired couple or single lady only need apply. To view by appointment.
MONTREAL TRUST
1057 Fort St. 386-2111 Loc. 35

1-BEDROOM BACHELOR APARTment, fully furnished, available August 8th. Johnson and Vancouver Streets. $100 month, all found. 388-9463, after 6 p.m.

SUNNY, NICELY FURNISHED bachelor suite, self-contained, Jubilee area. Mature adults. 1404 Harrison St. 385-3650, evenings.

NICE LINDEN-FAIRFIELD, main floor, private entrance, bathroom, bedroom, 1 person, non-smoker. September 1, utilities provided. $100. 383-7968.

LARGE MAIN FLOOR, 1-bedroom, separate entrance, Sept. 1. Fairfield. $100 including utilities. No children or pets. 592-3297.

1250 PEMBROKE $135
1-B.drm. includes heat, water and cablevision.
DON STRIPLING, 386-1361
CANADA PERMANENT RENTALS

AVAILABLE IMMEDIATELY. Close in, partly furnished, 2 bedroom upstairs suite. $130. 385-4957 or 385-7654 or 386-6808, 3-9 p.m.

ONE AND 2-BEDROOM SUITES, cable TV. Low daily and weekly rates. Pets welcome.
Canadian Crest Motel, 479-9002.

SUB-LET, JAMES BAY. 2-bedroom, all carpet, furnished, adults only. From Aug. 15 to Sept. 30. 382-3069, after 6 p.m.

OAKLANDS MANOR
Hillside and Cedar Hill Road
De luxe 1-bedroom suites, $150.
Res. Manager, 383-4808, 386-0266.

ESQUIMALT LADIES ONLY, ALL facilities included, self-contained, upstairs, bed-sitting room, kitchen and bath. $70. 384-1850.

$115. IMMEDIATE OCCUPANCY Ground floor. Central. Immaculate apartment. Adults. 479-6936.

AVAILABLE NOW, 2-ROOM suite, 860 Queens Ave. Phone 385-2743.

DE LUXE BACHELOR AND one-bedroom suites, fully furnished. $130 to $160. 592-9514.

3-ROOM UNIT, UTILITIES INcluded. Respectable reliable working person. 388-4858.

1-BEDROOM SUITE CLOSE TO Naden and Dockyards. Heat and cablevision included. $130. 386-8126.

2-ROOM SUITE WITH KITchenette, $65. Can be seen 1429 Vining Street, 1-4 p.m. weekdays.

FURNISHED SUITE FOR RENT Heat and water included. $85. Apply 124 St. Andrews St.

2 BEDROOM SUITE, FURNIshed, available September 1st. Adults. No pets. 382-0726.

VANCOUVER FORT, 1 BEDroom, furnished-unfurnished, 384-0120, after 10 a.m.

COSY MAIN FLOOR 3-ROOM suite. Reliable tenants. 384-8278, 382-9470, 1270 Yates.

BACHELOR SUITE FOR QUIET working person. Queens Avenue. 598-3910.

$90. SUITE, GAS FOR COOKING, near Jubilee, quiet people. 386-5562.

JAMES BAY, 2-ROOM SUITE, mature person, $70. 386-6936.

3-ROOM SUITE, $95. HILLSIDE area. 383-4970.

3-ROOM SUITE, $95. HILLSIDE area. 383-4970.

SELF-CONTAINED 1-BEDROOM suite, close-in, $95. 386-9373.

1-BEDROOM SUITE. GORGE area. $100. 386-6941.

202 APARTMENT FURNITURE TO RENT

Three Rooms from
$25 per month
STANDARD FURNITURE
382-5111
Immediate Delivery

YOUR DREAM HOME
May be before
your very eyes
— in —
TODAY'S CLASSIFIED!

203 APARTMENTS WANTED

2 OR 3 BDRM.
LUXURY APT.

Wanted for 2 months from August 15 — very responsible tenants — price no object.
PHONE MY AGENT
J. T. MILLS
Ker and Stephenson Limited
385-3411

SMALL APARTMENT, LIMIT $100, by quiet Christian widow with car. Non-smoker would consider sharing. 592-0161.

QUIET YOUNG NEWLYWEDS desire suite in older home, Beach Drive area. Phone 384-7661.

STERLING RENTAL AGENCY
Needs good apartment rental listings — Now! 383-7171.

UNIVERSITY OF VICTORIA graduate needs apartment immediately. Call 652-1694.

206 DUPLEXES TO RENT

$85.00

744 Discovery, 2-BDRM. upper duplex — gas range — separate entrance.

$120

744 Discovery — lower duplex, 1-BDRM., possible 2 — gas range — heat included.

P. R. BROWN and SONS LTD.
762 Fort St. 385-3435

$155 — 3159 Jackson — new 2 bedroom suite — wall-to-wall carpeting — stove and fridge. Available now.

$115 — 1139 McClure — 2 bedrooms — walking distance town and buildings. Available now.
PEMBERTON HOLMES LTD.
384-8126

$175
Brand New
Children Welcome
3 bedrooms, 1½ bathrooms, close to school and play park. Off Jackin Road. 1 unit available August 22. Also available September 1. 7 units on Danbrook. Rhynehard Developments Ltd. 384-1711, 478-1983, Sunday calls 479-4509.

FAIRFIELD-BEACON HILL
Excellent side-by-side duplex, 2 bedrooms, third in basement, fireplace, garage, secluded small garden, prefer not more than one child, stove and fridge included. Available Sept. 1st for $165 month. 592-1775, after 6 p.m.

OAK BAY AVENUE. LARGE modern 1½ bedrooms in 3-plex. Range, fridge, cablevision, hot water. Living room, wall-to-wall. Laundry, storage. $113. Main floor. 2 adults, no children or pets. 384-3815.

1672 ROSS ST
Near Sea and Park — side by side duplex, 2-bdrm., full bsmt., oil heat. Available Aug. 1, 1971, rental $140.
A. BERNARD and CO. LTD.
655 Fort St. 384-9335

IN FAIRFIELD, 2-BEDROOM upper duplex, gas stove, and fridge, cablevision, separate entrances, furnace and meters. Close to school. Children welcome. Available 1st September. $100. 388-5601.

SIX-ROOM UPPER, $250. 4-ROOM lower, $150, including heat, hot water, cable, fridge and stove. Fireplaces, 2-piece baths, near UVic and Camosun College. Bus at door, parking. 592-9183 evenings.

AVAILABLE AUG. 15, ONE BEDroom, sxs duplex, freshly decorated — close to schools and bus. In Jubilee area. All utilities included $125. 1653 Fell St. Apply 9 a.m.-9 p.m.

CRAIGDARROCH, NEAR CASTLE. The entire upper floor, over 1500 sq. ft. Mature couple, or small family a must. $155. Call Colony Realty, 382-9111.

UVIC AREA, NEAR NEW SIDE by side, 3 bedrooms, 2 bathrooms, basement, stove, cablevision, refrigerator, dishwasher. Available now. $190. 592-4180.

2-BEDROOM LOWER DUPLEX available September 1. No pets. Children welcome. References. $125. 1418 Harrison Street. 385-8969.

FOR RENT, OCCUPANCY SEPT. 1st. Side-by-side duplex, 3 bedrooms, fridge, stove and dishwasher, $250 a month. 477-6298, phone after 5.

BLENKINSOP-CEDAR HILL X Road, side-side duplex, 2 bedrooms, basement, garage, $175. Sept. 1. 477-3623 evenings.

HIGH LAMPSON, MODERN 2-bedroom side duplex, full basement. September 1st. $155. 592-0738.

VACANT SEPTEMBER 1ST. Clean, 2-bedroom, oil range, fridge, near Mayfair shopping. Child welcome. $85. 384-5901.

2-BEDROOM SIDE BY SIDE duplex, Fairfield, available September 1st. $165. Stove and fridge included. 598-2093.

ESQUIMALT, 2-BEDROOMS suite in 4-plex. Fridge, stove, drapes, water and cablevision included. $155. 384-1281.

UPPER DUPLEX, 1-BEDROOM, heat, hot water supplied, 2 adults, $110. Available September 1. 652-3195.

SOOKE
New 2 and 3 bedroom duplex, wall-to-wall, hot water heat. Osborne Sales and Service. 366-7891.

2 BEDROOMS, BOAT MOORAGE, utilities included, $180. Phone 385-3560 evenings.

2 DUPLEXES, EACH 2 BEDrooms, $130-$140. Heat and water included. 383-5510 or 384-1920.

1006 FEMBERTON ROAD. Upper duplex. Adults. No pets. No sub-let. $135. 386-1732.

AVAILABLE IMMEDIATELY, upper 2-bedroom suite, $125 per month. 592-1662.

SEPT. 1 NO STEPS, 2 BEDrooms, stove, fridge, near hospital. 1614 Richmond.

UPPER DUPLEX ON MOSS ST., $135. Aug. 15. Phone 384-2581.

3-BEDROOM, FULL BASEMENT, drive in garage. $175. 386-6638.

207 DUPLEXES WANTED TO RENT

WANTED: MODERN 2-BEDROOM side-side duplex, with basement, from owners only. 383-7643.

210 HOUSES TO RENT UNFURNISHED

EXCELLENT QUALITY, SPAcious 3 bedroom newly decorated home, fireplace, T.V. room, full basement. Situated on large lot. References. No pets. $190. 383-7755 or 478-1272.

363 ARNOT AVE.
$150 per mon.
Immediate Occupancy
2-Brm., Full Bsmt.
Phone Don Fraser 384-8001
Broadview Properties Ltd.

WATERFRONT
Spacious home situated on 3 acres, with panoramic view, and seclusion, at Albert Head. $200. References required. 383-7755 or 478-1272.

HILLSIDE QUADRA AREA, 2-bedroom home, full basement. Immediate possession. All utilities included. $225 monthly. 598-4712 days, 386-2562 eves.

3525 HAPPY VALLEY RD. $165.00 3-BR. LR. with FP. Large nicely landscaped lawn.
DON STRIPLING, 386-1361
CANADA PERMANENT RENTALS

LARGE FAMILY HOME FOR rent, close to Victoria High School. $140 per month. Apply in person at 1321 Gladstone Avenue. On Monday, August 9.

2-BEDROOM HOME WITH BASEment and wood and coal heat, available now. $125 p.m. 1583 Hillside. Byron Price and Associates Ltd., 385-2456.

2840 RITA RD. IMMEDIATE possession. 3 bedrooms, full basement, $220 per month. August Construction, 384-1711, 478-1983. Sunday calls 479-4509.

NEAR NEW CONTEMPORARY modern, 5 bedroom, 2½ baths, carpeted home, seaview, 20 minutes out Pat Bay Highway. Available 1st September. $250. 656-3559.

OAK BAY, 4-BEDROOM, LIVING room with fireplace, dining room, full basement, near schools and shopping. $225. 598-2262, after 4 p.m.

COLWOOD AREA, MODERN 3-bedroom home, plus rumpus room. Close to school. $200. Available Sept. 1 or before. Partly furnished if wished. 478-6658.

VICTORIA

MINI EXPRESS
RIDE ON AN AUTHENTIC MINIATURE STEAM TRAIN—ONLY 25c
Mattick's Farm
Cordova Bay

WEIR'S BEACH
15 Miles from Victoria

WEIR'S BEACH RESORT
Complete Trailer Hookups
CABINS
CAMPING FACILITIES
Hot showers, heated pool. Day picnic area. Fishing and Boating
Recreation Hall
Joyce and Gerry Ham
New Owners
5191 William Head Road
RR1, Victoria 478-3323

SOOKE
21 Miles West of Victoria

SUNNY SHORES RESORT AND MARINA
Beautiful waterfront location, cabins, duplexes, trailers and tenting, picnics, pool, store, laundromat, boat rentals. Charter service. Two ramps. Boat and tackle rentals. Tackle shop, gas, bait, ice. 16 Miles West of Victoria on Highway 14, 3 miles before Sooke.
5621 Sooke Road
642-5731
Hosts — Keith and Dot Kaye

BAMFIELD
West Coast of Vancouver Island

AGUILAR HOUSE
Enjoy the serenity of an unspoiled fishing village. Hiking, boating, fishing, swimming, ocean beaches, etc. Paradise for artists, photographers and nature lovers. Headquarters for hikers on the West Coast Trail. Lodge and housekeeping units. Open June 1 to Sept. 30. Bruce and Pauline Scott. Phone 728-3323.

SHAWRIGAN LAKE
28 Miles from Victoria

MASON'S LAKE RIDGE CAMP GROUNDS
Renfrew Rd., Shawnigan Lake
A new campsite with modern facilities, with hot showers, close to lake and store.
Phone 743-2144

The Campsite With a View of Shawnigan Lake

SPEND YOUR VACATION BY THE SEA

SALT SPRING ISLAND
30 Min. by Ferry from Swartz Bay. Frequent ferry service.

CEDAR BEACH RESORT
Salt Spring Island's Leading Resort
ON ST. MARY LAKE
Heated pool and sauna — one and 2-bedroom cottages — Free TV and boats—Supervised water skiing—Good fishing and nearby golfing—Safe sandy beach—Play area and shore—Saturday night dancing in beach house, fireside sing-songs—Charter boats available for deep-sea fishing — Clams and oysters nearby.
Frank and Jean Cuhningham,
R.R. 1, GANGES. 537-2208

CUSHEON LAKE RESORT
Go home fresh and relaxed from our 1 and 2-bedroom cottages nestled among the trees, beside private sandy beaches on Cusheon Lake. Safe, warm swimming. Excellent trout fishing, free boats. Small boats and tackle for salt water fishing easily arranged. "Nothing is far from us except a city." Isabel and Spencer Mair.
Reservations Call 537-2339;
Box 418, Ganges.

SHADY WILLOWS RESORT AND TRAILER PARK
TRIPP ROAD, GANGES
537-2936
On beautiful St. Mary's Lake. Superb bass and trout fishing. Modern electric housekeeping cottages. Trailer and camping sites. Modern rest rooms, showers. Safe swimming, boat rentals, clams, oysters, and golf nearby.

HARBOUR HOUSE HOTEL
R. R. 1, GANGES
"YEAR ROUND RESORT, OVERLOOKING GANGES HARBOUR"
Spacious grounds include swimming pool, tennis court, boating, picnics, and fishing trips arranged for. Heated rooms and sleeping cottages. Fully appointed dining room, famous for our home-cooked meals. Excellent 9-hole golf course nearby.
Reserve now for an American or European Plan Holiday.
Write or Phone,
Phyl and Tuppy Ayar
GANGES, BOX 39
PHONE 537-2133.
Frequent ferries from
Swartz Bay Tsawwassen
and Crofton

ARBUTUS COURT MOTEL
Under new management, newly decorated, invites you to relax in comfort and enjoy a memorable holiday. Water sports, fishing, clam and oyster beaches. Golf nearby. Modern self-contained kitchen suites and motel units. For reservations write R.R. 1, Ganges, Salt Spring Island, or phone 537-5415. Your hosts, Gunter J. and Ursula Burger.

SALT SPRING ISLAND
30 Min. by Ferry from Swartz Bay. Frequent ferry service.

BOOTH BAY RESORT
SALT SPRING ISLAND
All electric 2- and 3-room units, fully equipped. 1,000 ft. on beach. Lots of clams and oysters. Golf course 1 mile. Recommended by B.C.A.A., C.A.A., A.A.A.
For September Reservations Write: Box 20, Ganges, B.C. Phone 537-5551. Your hosts, Phil and Elsie Knowles.

DUNCAN
36 Miles from Victoria

KELVIN CREEK RANCH
(Five Miles South of Duncan)
CHILDREN ONLY
JULY and AUGUST
Reservations now being taken for young guests. Fully supervised program of riding, swimming, hiking, etc., for boys 8-12 and girls 6-11.
Jack and Mollie Archer
Cowichan Station 746-6203

RIVERSIDE AUTO COURT LTD.
21 all-electric housekeeping units. Half mile south of Duncan on the Cowichan River. Complete trailer hookups, camping, washrooms.
— HEATED SHOWERS —
ETHEL AND RAY JOHNSON
746-4352

LAKE COWICHAN
34 Miles from Victoria

CASTAWAY RESORT
RESERVE EARLY
Children are welcome. Reasonable rates. Large self-contained family dwellings, each unit overlooking Lake Cowichan. Picnic sites, safe swimming. For children, boat launching, skiing, fishing, tenting, trailer hookups, hot showers. "NO PETS PLEASE."
BOX 229 — PHONE 749-6461

YELLOW POINT
56 Miles from Victoria

ZUIDERZEE CAMPSITES AND TRAILER PARK
Complete trailer hookups, tenting, picnic grounds, trout and bass fishing, boat rentals, cement launching ramp, swimming with Olympic height diving tower and slide. Children's wading pool, sandy beach, water skiing and games. Groceries, lamp and marine gas. Exceptionally beautiful view across Quesnel Lake. On Yellow Point Road. 753-8609.

PARKSVILLE
91 Miles from Victoria

PARADISE BEACH RESORT
Modern cottages and trailers on beautiful Parksville Bay. Large grassy playground, with sports facilities, swings, sandboxes, etc. Spacious tree-shaded tenting and trailer grounds with hook-ups. Clean wash rooms and showers, kitchen dish washing. Located in Parksville. Families welcome. No dogs, please. We also have 4 trailers we rent on grounds at lower rates. Norman and Lavina Vance, 248-6612.

CENTRAL AUTO COURT
Family Units. Near Safe, Sandy Beach.
No Pets, Please!
Harry and Rosemary Podwysocki
Phone 248-3152

DON'T BE DISAPPOINTED
RESERVE EARLY FOR CENTENNIAL YEAR
"THE HOTEL WITH A BEACH FOR A DOORSTEP"
ISLAND HALL HOTEL
PARKSVILLE, B.C.
There is so much at Island Hall to make it the favorite resort of many people. Situated on one of the most beautiful white, sandy beaches in well-known resort village on main Island Highway. Ideal place for summer vacations, weekends, or just any relaxing holiday.
—INDOOR HEATED SWIMMING POOL
—HOT TURBULENT POOL
—SAUNA BATH
—EXERCISE ROOM
—SHUFFLE BOARD
—TENNIS
—BILLIARDS, ETC.
—ANTIQUES AND GIFTS
So rain or shine, fair weather or foul — there is something to do.
FOR INFORMATION AND RESERVATIONS WRITE OR PHONE
MRS. MARY SUTHERLAND
— PHONE 248-3225
OWNER-MANAGER

PARKSVILLE
91 Miles from Victoria

GEORGIA VIEW BEACH FRONTAGE
Enjoy your vacation at the seaside NOW!
Magnificent View
Expansive Sand Beach
(Safe for Children)
Shaded, Natural Setting
Games and Parking Area
RIDING AND BOAT MOORING LAUNCHING FACILITIES NEARBY
COTTAGES
Trailer, camper, tenting facilities. For information and reservations write or phone the manager.
GEORGIA VIEW RESORT
270 Dogwood St.,
R.R. No. 1, Parksville, B.C.
Phone 248-3241

QUALICUM BEACH
99 Miles from Victoria

DASHWOOD HOLIDAY CAMP
Trailers, tenting, tent cabins. Heated pool, recreation hall, TV, etc. Write for free brochure. R.R. No. 1, Qualicum.

MIRACLE BEACH
13 Miles north of Courtenay

MIRACLE BEACH RESORT
Clean, completely equipped cabins. Full trailer hookups — right on the beach! Hot showers, flush toilets. 80 lovely campsites to choose from. Terrific fishing for Dad, shady loafing for Mom; on Vancouver Island's safest white sandy beach.
Ann and Bill LeChasseur
R.R.1 Black Creek 337-5171

SARATOGA BEACH
16 Miles north of Courtenay

DICK AND DI'S CAMP GROUNDS
FISHING GUIDE AND TOURS
—Electrical Hookups for Trailers
—40 Campsites—Park Setting
—Safe Play Area, Swings
—Hot Showers, Flush Toilets
—Ice and Freezing
—Close Access to Sandy Beach
337-5040

210 HOUSES TO RENT UNFURNISHED

SEAVIEW, NEW, PARTLY FURnished. Secluded country, 3 bedrooms. Carpets throughout, want non-smoking couple. No children. $100. 743-2107, Mill Bay.

2 YEAR OLD, 1333 LANG Street, 3 bedrooms, extra room and washroom in basement. Do not disturb occupants. $190. Adults only. 383-5674.

NEW 3-BEDROOM SPLIT level, DOM, fireplace, wall-to-wall carpet, 2 bathrooms. Colwood area. Near schools. $250. 478-4873.

AVAILABLE SEPTEMBER 1. Home with small garden, both in very good condition. Near Pandora and Cook. 385-1292.

LANGFORD, 2854 LEIGH ROAD. 1-bedroom, stove, fridge, cablevision, water. Available August 15th. $115. 478-5946.

OFF QUADRA, 2 BEDROOMS, full basement, automatic heat. Close to stores and transportation. Available Sept. 1. $120. 383-4483.

LARGE HOME ON 3 acres, 12 minutes to town, 5 bedrooms, close to school. Available now. $200 month. 386-2745 or 382-0997.

FOUR BEDROOMS PLUS August-1 occupancy. 2523 Cedar Hill Rd. $210. 384-9755 anytime. Bellroy Holdings Ltd.

2 BEDROOM LAKEFRONT home, $165. View at 2949 Glen Lake Road, Saturday or Sunday or call 479-2276.

MODERN 2-BEDROOM HOME, utility room and garage. Includes bedroom suite, electric stove, Colwood area. $150 a month. 652-2046.

AVAILABLE SEPT. 1ST. HOUSE with 4 bedrooms, garage. $165. 1340 Bay St. 383-0787.

210 HOUSES TO RENT UNFURNISHED

SHELBOURNE UNIVERSITY — 3 BR modern home, 1-yr. lease. Avail. Aug. 15. $235 per mo.
CADBORO BAY — New 4 BR home. Double plumbing. Electric heat. For imm. occupancy. $250 per mo.
BURNSIDE — 3 BR home with range and fridge. Full basement. Avail. Sept. 1. $165 per mo.
BOORMAN INVESTMENT CO. LTD.
1111 Government St. 386-9212

CUTE SMALL HOUSE, 2 BEDroom, suite 1 business person, lady preferred, clean and bright. Brentwood. 652-1760.

ATTRACTIVE 2-BEDROOM basement home, fireplace, immaculate condition. Oak Bay. $175. 382-5454.

MALAHAT 3-BEDROOM COTtage, grounds maintained, private lake. $165, no pets. 478-5814.

WATERFRONT LUXURY 1 bedroom home, Deep Cove. $175 month. 477-3003 or 383-7766.

NICELY LOCATED, 2 BEDrooms, full basement, oil heat, electric hot water, $165. 656-8098.

NEW 2-BEDROOM HOME FOR rent, $175. Must love references. Phone 384-1663 evenings.

2 BEDROOMS, BOAT MOORAGE, utilities included, $180. Phone 385-3560 evenings.

LARGE 4-BEDROOM HOUSE, near Beacon Hill Park. $220. 385-3872.

2-BEDROOM HOUSE, AVAILable immediately. 638 Speed Avenue. 384-4017.

LARGE 2 SUITE HOUSE. Reasonable. Available immediately. 3174 Harriet Road.

210 HOUSES TO RENT UNFURNISHED

LOOKING AROUND? THEN COME TO GORDON HEAD TOWNHOUSES
Spacious and Gracious living — 2 and 3-bedroom townhouses. Full basement, finished rumpus room, washer, dryer, close and above Schools? All levels close by. Enclosed Courtyard.
BE PREPARED TO MOVE IN.
Come out Shelbourne Street, turn right at Blair Ave., then right again on to Larchwood Dr

211 HOUSES TO RENT FURNISHED

MODERN, FULLY FURNISHED, 2-bedroom, 2-bathroom home, to reliable couple. August 15 to Sept. 30. Care of home more important than remuneration. 386-9362.

WATERFRONT, TOWNER PARK, 2 bedrooms, 2 baths, hot water heat, Sept 15th-June 15th. Responsible adults only, $200. 656-1024 or 656-1928.

212 HOUSES WANTED TO RENT

TEACHER AND WIFE NEED unfurnished house to rent for Sept. 1, 1971. Preferably 2 bedrooms and within 10-mile radius Victoria centre. $150 maximum, or yearly lease. Phone 433-9521 collect, or write A. Podovinikoff, 708-9044 Wilson Ave., Burnaby 1, B.C.

LET US RENT YOUR HOUSE. We have clients waiting for two and three-bedroom homes. We offer good management, careful tenants and reasonable rates.
PEMBERTON HOLMES LTD.
384-8124

IF YOU CANNOT SELL YOUR home, we have reliable tenants waiting to rent. Phone Mr. Keen, Boorman Investment Co. Ltd., 386-9212.

4 BEDROOM HOUSE IN FRANK Hobbs School District. Preferably 10-Mile Point. Up to $350 per month. Excellent references. 477-2765.

CAMOSUN COLLEGE INSTRUCTOR and wife need small inexpensive house in Oak Bay-Cordova Bay area, from Sept. 1. 656-2637 evenings.

RENTALS WANTED
Complete management services by trained and competent personnel.
DON STRIPLING, 386-1361
CANADA PERMANENT TRUST

GENTLEMAN PENSIONER wishes to rent cottage, cabin or something out of town, anywhere. September 1st. Victoria Press, Box 112.

PLEASE, STUDENT, WIFE AND two children need two-bedroom apartment - or house. Must be clean. Maximum $140. Write 262 Tranquille Road, Kamloops.

NEWLYWEDS WANT SECLUDED 2-bedroom home with basement or garage for October 1st or earlier. 658-6573.

URGENTLY NEEDED — COTTAGE or small house with privacy. Access to garden and workspace preferred. 477-5323.

EXECUTIVE REQUIRES 4-bedroom unfurnished family home, Oak Bay area, by September 1st. Excellent references. 592-6192.

Low-rental houses — suites urgently needed, furnished or unfurnished.
HOUSING REGISTRY—386-2704

WANTED TO SUBLET BY SEPTEMBER 15, a house or a house trailer in Esquimalt area. 386-5421 or 656-2457.

RELIABLE FAMILY WISHES UNfurnished 2 or 3-bedroom house, near Sidney. 656-4592.

SOCIAL WORKER AND WIFE need 1-bedroom country house or cottage immediately. 592-4218.

MATURE COUPLE WISHES cabin, cottage or house in country. 382-9072.

WANTED IMMEDIATELY: COTTAGE or small secluded house with work area. Reasonable. 478-1471.

COUPLE DESIRE SECLUDED cabin. Reasonable rent. References. 383-6549.

WANTED: 3 BEDROOM HOUSE as soon as possible. 478-6843.

215 HALLS, WAREHOUSES, STORES AND OFFICES TO RENT

PRIME GROUND FLOOR SPACE
Oak Bay Avenue
Ideal for Medical or Professional offices, boutiques, specialty shops, etc. Will design and create interior to suit. Present tenants include, Denist, Beauty Salon, Yacht Supply Sales. Rents from $125 to $480; floor areas from 340 sq. ft. to 1320 sq. ft. Contact Manager — Mr. A. Grant, 592-6345, or 388-5491

MEDICAL DENTAL
GROUND FLOOR SPACE
800 plus sq. ft. with separate entrance and washroom. Ample parking. $200 per month. Contact Mr. R. Bowlby, 598-1790 or 388-5491.
PARK PACIFIC APTS.

ALEXIS BUILDING
895 FORT STREET
Two prime office areas now available in this centrally-located and desirable bldg. Rent included — hydro, heat, water and janitorial services.
360 sq. ft.—$110 per mo.
440 sq. ft.—$120 per mo.
Contact
P. R. Brown and Sons Ltd.
762 Fort St. 385-3435

DRY STORAGE SPACE
Two large areas (3000 sq. ft. and approx. 4500 sq. ft.) of dry storage space available on 2nd and 3rd floors of Commercial Building in City centre. Each self-contained and suitable for keeping stock, etc. Safe, dry and clean in off season periods. Available for rental on a month to month basis. For further information call A. Croft — 382-4251.
RITHET AGENCIES LIMITED

NEW WAREHOUSES AND OFFICE SPACE FOR RENT
Three good close in locations. Dock loading with good parking. Reasonable rents, various sizes. R. Hanson, Island Homes Ltd., 386-7545 or res. 477-3720.

AVAILABLE IMMEDIATELY
In new building — town location. Lots of parking — 853 Caledonia. Ground floor commercial or office space and 1st floor office space. Fully carpeted and partitioned. Rents $285 and $185. Call T. MANN at 385-7761.
D. F. HANLEY AGENCIES LTD.

PRIME OFFICE SPACE AVAILable with attractive leasing terms. Also retail space in various parts of the city, some available now.
E. POLLARD
BOULTBEE, SWEET REALTY LIMITED
386-5561

YATES ST.
800 BLOCK
Large, clean store, 2000 sq. ft. and full basement. $325 p.m. Royal Trust 388-4311.

STREET LEVEL, CARPETED 15'x15', adjacent shared waiting room and wash rooms. $115 plus hydro monthly. Parking. Appointment to view. 383-9814 - 812 Cormorant.

DOUGLAS STREET — Centre of Downtown. Retail store of approx. 1300 sq. ft. available Jan. 1972. On lease at $575 p.m. The Royal Trust. 388-4311.

OFFICE AVAILABLE NOW. 1500 sq. ft. divided into 3 rooms. All or part available. Reasonable rates. Sawyer Sewing Centre, 840 Fort St., 388-6228.

OFFICE SPACE, COURTENAY, B.C. Sealand Bldg. Central location. Downtown 400 and 700 sq. ft. Will complete to suit tenant. Phone 287-6034, Mr. Leigh.

ESQUIMALT PLAZA — One store left, ideal for family shoes, children's wear, florist, TV sales. Royal Trust, 388-4311.

YARROW BUILDING
Limited office space available 390 to 600 sq. ft. Royal Trust 388-4311.

OFFICE AND WAREHOUSE space for rent. For particulars call 383-9911.

1035 PANDORA AVENUE, 750 SQ. ft. of well appointed office space, off street parking. 382-5441.

OFFICE FOR RENT, STENOgraphic and telephone answering available. 674 Fort St., 385-2446.

WAREHOUSE SPACE TO RENT. Approximately 5000 sq. ft. 382-6313 or 383-0636.

BUILDING FOR RENT, 2730 QUADRA. 382-2623.

230 PERSONAL LOANS AND INSURANCE

IF YOU NEED MONEY FOR ANY REASON

Amount	Approx. Mthly. Mtge. Payment
$2000	$23.64
$4000	$47.27
$6000	$69.09

Examples on loans with amortization to 15 years.
1st and 2nd Mortgages arranged. Agreements and Mortgages purchased.
AVIS, 1394 Hillside
386-9715 - 386-9046 Evenings

CUT YOUR MONTHLY PAYments in half — Call B. LEDUC
386-1214 or 386-3975

M. P. Tellier Securities Ltd.

MONEY
For Any Reason
ISLAND FINANCES LTD.
386-6381 762 Fort St.
Locally owned and operated
Since 1925

HAVE $2,000 TO $8,000 FOR 2ND mortgage. Tom Johnstone, 652-3189 anytime.

233 MORTGAGE LOANS AND INSURANCE

$ $ $ $ $ $ $ $ $ $ $ $ $ $ $

MONEY
Money to Loan
To . . . BUY . . . REMODEL
. . . REFINANCE. We loan in ALL areas including UP-ISLAND. . .
AGREEMENTS FOR SALE

MORTGAGES BOUGHT OR SOLD
1st and 2nd Mortgages Arranged
Money available for Apartment and commercial projects. Short Term Builders Interim Financing, including Subdivision Development Financing. Prompt — Considerate — Courteous Confidential Service. BORROW on Your Equity in Your Home for any Worthwhile Purpose.
Contact: Don MacGillivray
BOULTBEE, SWEET REALTY LIMITED
737 Fort Street,
Victoria, B.C.
Telephone 388-5561
(24-hour service)

THE EQUITY IN YOUR HOME IS YOUR BEST CREDIT REFERENCE
No red tape.
No *credit references required.*
No employment checks.
No obligation.
Yes our service is fast.
Yes our rates are low.
Yes we make 1st, 2nd and 3rd mortgages.
Yes we buy existing mortgages and agreements.
If you need money for any reason and you have equity in your home then call the mortgage specialists. Difficult deals are our specialty.
RAE INVESTMENTS LIMITED
Anywhere on Vancouver Island
Victoria 386-7891
Nanaimo 754-2105

FIRST AND SECOND HOMEOWNER MORTGAGE LOANS AVAILABLE
MONEY IMMEDIATELY AVAILABLE on the equity in your home. Enquire today for details concerning our low payment mortgage loans. CALL TODAY and we will be right out. No obligation when you call.
MORTGAGE DEPT.
JOHN LUKAZ
385-9741

24-HOUR SERVICE
WE PURCHASE EXISTING MORTGAGES AND AGREEMENTS FOR CASH
REFINANCING OF EXISTING MORTGAGES A SPECIALTY
J. A. Henderson Realty Ltd.
1010 Blanshard St.

2nd MORTGAGE LOANS FROM PRIVATE FUNDS
WITHOUT BONUS
At a fully disclosed and reasonable interest cost chargeable only from the date of loan to the day of payoff.
WE CAN USUALLY OBTAIN A *HIGHER PRICE for your second mortgage or agreement.* VICTORIA and UP-ISLAND. Your document can be appraised for immediate sale for cash without obligation or I will arrange a loan against this plan which is best for your circumstances.
COUNTRY, UP-ISLAND AND GULF ISLANDS MORTGAGES
REFINANCING A SPECIALTY
VACANT LAND AND LAND DEVELOPERS LOANS ANYWHERE
Please Call Mr. Thomas at
DOUGLAS HAWKES LTD.
990 Blanshard St.
384-7128 Res. 479-6382

REMORTGAGE NOW
before mortgage rates increase even more.
REFINANCE NOW
and cut your payments in half.
For example:
1st mortgage $12,000 10.5%
$118.82 per month —
2nd mortgage $5,000 — 13%
$57.38 per month.
For full details on Block Bros. Mortgage Services call
MORTGAGE MANAGER
BLOCK BROS. REALTY LTD.
1800 BLANSHARD STREET
386-2231

$
2nd MTGES 12%
1st MTGES 10½%
ALL LIFE INSURANCE SUBJECT TO ELIGIBILITY
WEST COAST SAVINGS CREDIT UNION
386-6355

MONEY TO LOAN
If you own your own home and want to borrow from $2500-$15,000 for any purpose, we now have preferred mortgage interest rates *in effect.*
P. R. BROWN & SONS LTD.
762 Fort St. 385-3435

MORTGAGE LOANS
First mortgages available up to any amount at current interest rates. Quick decisions.
BROWN BROS. AGENCIES LTD.
1125 Blanshard 385-8771

MONEY TO LOAN ON mortgages. Quick decisions. Also *agreements and mortgages purchased for cash.* See us for top price.
A. BERNARD and CO. LTD.
655 Fort Street 384-9338

233 MORTGAGE LOANS AND INSURANCE

SECOND MORTGAGE MONEY
Canada's leading second mortgage company will loan you $1,600 to $10,000 or more — quickly and confidentially.
—No hidden charges — No bonus
—*No arrangement fees*
—Lower, competitive interest rates.
—Repayment schedules — up to 20 years.
—Prepayment privilege at any time.
Existing mortgages and agreements also purchased for cash.
C.A.C. REALTY LIMITED
1083 Fort Street
Phone 384-9371

MORTGAGE FUNDS AVAILABLE for first and second mortgages. Phone Mr. McKenzie at 386-7521 for fast confidential service. Agreements bought and sold.
Boorman Investment Co. Ltd.

CASH FOR YOUR MORTGAGE or agreement for sale. Quick decisions and highest prices paid. M. Braithwaite, Financial Survey Ltd., 384-9365. Res. 592-0638.

234 MORTGAGES FOR SALE

FOR SALE—A FIRST AGREEment for Sale. Approximate balance $20,000. Interest rate 9%. Monthly payments $160.60. Discount $3,000. Security Fairfield triplex. Payment record the best.
GEORGE RANDALL
477-4280
Swinerton, Stewart Clark Ltd.
385-2481

MORTGAGE DEPT. HAS TWO 2nd mortgages for sale, both 10-year Amm., 5 yr. term.
1. Value $18,000 — 1st $9,000 — 2nd of $4,100 at 16%.
2. Value $16,000 — 1st $8,000 — 2nd of $5,400 at 16%.
Phone Bill Westcott, 385-7761 or 385-0273.
D. F. Hanley Agencies Ltd.

Well secured, high yield first mortgages for sale. For further details 386-7521 or 479-5047.
BOORMAN INVESTMENT CO. LTD.
1111 GOVERNMENT ST.

AGREEMENT FOR SALE, $17,900. 10½% payments, $160 per month, discount $1,900. Excellent covenant. 479-2389.

$10,000 AGREEMENT, 7¾%, NO term, $80 per month, sell for $8,600 to yield 10%. 384-5823.

235 WANTED TO BORROW

REQUIRED SECOND MORTgage of $6000 at 12%. Three-bedroom California ranch-style home (11 years old), triple carport, patio with barbeque, all on 1.33 choice acres in Thetis Lake Park area. Excellent covenant with good equity. Call ROBERT YOUNG, 383-4124 anytime or 384-3594, Park Pacific Investments Ltd.

$11,000 FOR 1ST MORTGAGE ON 3-BR, full basement home. 9½%, 5-yr. term, payments $102 per month. Good covenant.
JIM TYLER 388-4294
(24 hrs.)
D. F. Hanley Agencies Ltd.
Shakespeare Street Office

$6,000 1ST MORTGAGE, OVER 15 years, on 2-bedroom home, in Saanich. Appraised value $15,000. *Personal covenant 100%. Victoria Press, Box 151.*

FIRST MORTGAGE $20-$25,000. 200% secure. 386-0213.

240 BUSINESS OPPORTUNITIES

MODERN MOTEL
Prime close-in location, grossing $67,000. Exceptional value, could not be duplicated at asking
Price of $285,000

MODERN WAREHOUSE
Complete with shop, offices, showroom and warehouse storage space — 2-storey frame bldg., corner location with level access on each floor — Ideal for contractors, floor, covering, painting and decorating, electrical, etc. MUST BE SOLD FOR HEALTH REASONS.
FULL PRICE $45,000
(GOOD TERMS)

SHEET METAL AND ROOFING
Fully equipped sheet metal and roofing business, includes 3 trucks, 3 tar kettles, brakes, rollers, shears, crimpers — all hand tools — no charge for goodwill. Must be sold for health reasons. Full price (with terms) $26,000.
Modern shop and warehouse also available — see above.

3.92 AC. WATERFRONT
Zoned garden court. Suitable for approx. 76 units. Ideal for de luxe garden court or condominium, at $2 per sq. ft.
FULL PRICE $260,000

S. W. ANDERSON LTD.
514 Fort St. 384-9328

LICENSED RESTAURANT
Completely modern fully equipped operating business showing steadily increasing gross. Cost of equipment and facilities on main highway with unlimited scope for expansion and development and no competition.
$55,000

PET SHOP
Centrally located well-established and steadily growing business with good future and district appeal. Price includes fixtures and equipment etc.
$11,500
386-7521 JOHN D. BOSDET 479-3916
BOORMAN - INVESTMENT CO. LTD.

SERVICE STATION FOR SALE
2-Bay service station, close in, on almost ½ acre corner lot. Ideal for truckers, contractors — lots of room for development and storage. Could be diesel outlet. Good gas turnover. Business and property for sale. *Modern station.* Must be sold. Statement available to serious purchaser. Mr. Contractor combine your operation. See this today. Exclusive with Mr. K. MacFarlane, 386-7545, res. 384-7677 to view. ISLAND HOMES LTD., COMMERCIAL DEPT. 2504 Douglas St.

BEAUTY SALON — SMALL 4-chair salon with good steady mature clientele. Centrally located on bus route. Suit single lady. Asking $1,000. Call John Barton for details at D. F. Hanley Agencies Ltd., 385-7761.

HIGHWAY FRONTAGE
Large and lovely home near S.O.K. is liable for someone interested in licensed accommodation catering establishment, while living in style at home. Owner, 592-3658.

"GROCERY STORE PLUS"
Ideally located in good traffic area for discount store or space for *business. Further details call.* E. DICKSON or J. COLLINGE 386-1361. Canada Permanent Trust.

RESTAURANT IN COLWOOD
In an active shopping area on main paved road. Parking. Terms on $21,000. Shirley Wilde of Rex Hughes Agencies. 478-1729 or Res. 478-2439.

NEAT, ACTIVE PARTNER FOR expansion. Have good heavy traffic location for variety business. $11,000 will buy ½ interest. For particulars apply Victoria Press Box 138.

INTERESTING, EASILY RUN "Antique shop" in choice tourist location. Priced for quick sale, including stock, at $10,000 cash. This is a new listing. Leverton Realty, 385-8012, for details.

ENGLISH FISH AND CHIP SHOP. *Man and wife easy operation.* Potential outstanding. Long lease. Owner leaving city. Victoria Press, Box 162.

"FOR 17 YEARS I HAVE MADE excellent living sitting at home. You too can learn to cash in on exclusive business. $2,500 required. Victoria Press, Box 179."

240 BUSINESS OPPORTUNITIES

RESTAURANT ENTERTAINMENT
$40,000
Located one mile from City Hall, approx. 2500 sq. ft. building on 4 lane parking lot. Fully modern kitchen and restaurant equipment. Suitable for expansion to night-club, etc. by imaginative purchaser. Existing business name not included. Irreplaceable at price offered.
BRENT D. EWING
(386-1097)
BAYSHORE REALTY LTD.
386-6424

RETIREMENT BORING??
AUTO COURT — 5 UNITS
And two-bedroom house with motel office. Well located property — easily maintained grounds. The cottages are kitchenette equipped and would provide good income even on a monthly basis. There is just enough action around this little court to make life interesting and worthwhile. Helping people is fun! Why not get all the details and judge for yourself. Price $65,000. Terms.
DON ROBERTSON
385-9765
CHARMAN PACIFIC REALTY LTD.

WORLD FAMOUS FISHING
626 feet on ocean and some frontage on Hwy 19, just out of Campbell River, 6 acres approximately, 4-unit motel, 51 trailer pads plus modern 4-room home, 5 boats and motors, boathouse, track and equipment for launching boats, 100x150 for more rights. Financial statement, Maps at listing broker. All this on good terms at only $198,000. For more information on this listing, call or write FRED BERGMAN, Mayfair Realty Ltd., 3153 Douglas St., Victoria, B.C. Phone 386-2955.

HOME AND BUSINESS
Here's an opportunity for the smart buyer. A real comfortable three bedroom home attached to a grocery store in a good residential area. *Located in a thriving community close to fishing and swimming, store is approximately 1200 square feet with all the essential coolers, freezers and display racks. For further information and appointments to view phone BUD McKELVIE at Nanaimo Realty (Duncan) Ltd. on Trans Canada Highway, Duncan B.C. 746-6177 or residence 746-4809.*

COFFEE SHOP
FIVE DAY WEEK
THRIVING SMALL CAFE, LOCATED DOWNTOWN WITH LOW OVERHEAD. ADDITIONAL INCOME FROM TROUBLE-FREE CONCESSION. IDEAL BUSINESS FOR COUPLE OR SINGLE. $19,750.
DIRK OKKER-
478-4501 EVENINGS
Swinerton Stewart Clark Ltd.
385-2481

A THRIVING RE-UPHOLSTERING AND DRAPERY BUSINESS
is offered for sale. Price includes buildings on large lot, equipment and stock. A going concern with several skilled employees. The vendor will stay for several months to teach an inexperienced purchaser the operation. Offered at $66,000. For further information call DAVE TAYLOR — 382-4251 at
RITHET AGENCIES LTD.

TOP OPPORTUNITY
For dealer to handle completely new burglar and fire alarm system to be installed in private residences and small commercial and industrial complexes. Cost is less than half comparable security. Only investment is small initial inventory. Write or if you wish, to phone V.R. Industries, 136—3300 Capilano Rd., North Vancouver, 987-6134.

GOLDEN OPPORTUNITY
Just the opportunity for the smart buyer — comfortable 2-bedroom bungalow in top shape plus operating confectionery store that will provide comfortable living for owner-operator — Priced reasonable at $29,500 — for further information and appointment to view call:
384-8126 GORDON PAGE 477-8058
PEMBERTON HOLMES LTD.

SHOPPING CENTRE RESTAURANT Quality profit potential. Steady flow of traffic to draw from. Ideal *for Chinese or European menu.* Growth possibilities unlimited. 92 seats, fully equipped. Favorable terms and financing. Call collect, KEN CAMPBELL, NORTHBROOK REALTY LIMITED, NANAIMO. 758-7331 or evenings 758-9452.

A RARE FIND
Fresh, new exclusive restaurant offered for first time. Price includes business and equipment. Strategic location with high potential for booming increase in present, adequate return. All details available with
MR. SIVERTSEN
City Brokerage 385-3547

EXCELLENT FAMILY INVESTMENT
Well-established restaurant showing excellent return. All modern fittings and equipment. Seating capacity for 51 on busy main road. F.P. $23,000. MR. H. WYATT 652-2867, 386-3231. Block Bros Realty.

OAK BAY AVE. COMMERCIAL
THIS VALUABLE PROPERTY HAS EXCELLENT POTENTIAL FOR AT LEAST 5 OFFICES AND SPACIOUS LIVING QUARTERS. $38,000. TERMS.
BILL PALFREY, 384-8001
Broadview Properties Ltd.

TASTEE-FREEZ
Burnside Plaza, Victoria, B.C. $45,000 annual gross sales. Good opportunity for growth. $10,000 will handle. Write Tastee-Freez (Pacific) Ltd., C-O (Office Overload), 895 Fort St., Victoria, or phone 388-5565.

BARBER SHOP
Two chairs in one of the busiest locations downtown Victoria. Lots of potential for future hair-styling for the right man. Good lease and low rent. Including free parking for the customer. Selling because of health reasons. Asking price $6,950. Victoria Press, Box 147.

CRAFT AND GIFT SHOP.
$13,500
—Good Location.
—Low Investment.
—High Potential
For aggressive, business-oriented individual.
R. E. DAVISON 592-4000
CANADA PERMANENT TRUST

Excellent drapery sewing business with a long, established clientele insuring immediate profits. Located in centre of town. MUST be sold due to health, priced low to sell fast. Asking $4,500.
RON MacDONALD 386-2111
MONTREAL TRUST

GOLDEN OPPORTUNITY
30+ man and wife operation in this centrally located Fish-and-Chips take-out service plus seating room for 56 clients. Asking $14,000. BEN PARENT of NEWSTEAD REALTY LTD., 382-6117 or 382-5219.

244 REVENUE PROPERTY

HOME AND INCOME
Attractive revenue property located ½ block to the sea, near Beacon Hill Park. For the owner, spacious panelled living room with fireplace, full dining rm., beamed ceilings, large cab. kit. with breakfast nook. 3 bedrms. Plus income of $303 from 3 furnished units-long *time tenants, never a vacancy.* There is a full high bsmt. with drive-in garage, workshop and extra plumbing. Clear title or large 7½% mtge. can be assumed. *Price $42,000.*
C. H. HOLLAND REAL ESTATE
620 VIEW. 385-0824 or 592-0619

21-SUITE APARTMENT
$198,000
Desirable property. Good return. Excellent investment. Tip-top condition. Only 6 years old. No vacancy factor. Balance large 7% first mtge. Call JOHN MOLYARD, 386-2955 Mayfair Realty Ltd.

DUPLEX NEAR GOV'T BLDGS.
Price reduced to $22,500
Easy maintenance — Excellent condition — pleasant garden, fruit trees, quiet location. For additional *information please call:*
THOS. E. ANDERSON
Res.: 592-3358 Off.: 386-2111
Montreal Trust

WELL-KEPT OLDER HOME FOR large family or revenue home. Fort-Cook Street area. Asking $27,500 or close offer. Phone 388-7052. Not on Sundays.

244 REVENUE PROPERTY

BE FIRST WITH
—A—
—B— —C—
at
at
at
at
FORT at BROAD
at
at
at
at
384-9335
A. Bernard & Co. Ltd.

INVESTMENT OPPORTUNITIES

No. 1 — 20 suite apartment block — 3 years old — spacious studio suites, comprising living room, kitchen, bathroom and separate bedroom area wall to wall carpet. Elevator. Walking distance to town. $40,000 cash will handle.
$175,000

No. 2 — Downtown commercial block solid brick building of 3 stores. Excellent opportunity for development. Attractive term:
$125,000

REVENUE DRIVE BYS
1526-28 HAULTAIN — Side by side 18 yrs old. Each side has LR with fireplace, 2 BR's, large K with ample cupboards, full basement. Rent pays taxes and mtge payments. $35,900.
537 WEST BAY TER. — Up and down 8 yr old, 3 BR, LR-DR up; 2 BR, LR dn. Each with family K and bath. Good rental area grossing $3,700. Asking $33,500.
2440 WHITTIER — Older brick fourplex. 2 suites on each floor; each with LR, 2 BR, bathroom and K. Nets $3,600-annum. Asking $35,000.
For further information call
BILL HORAN 477-1287
BILL BATES 656-0566,
385-7761 ANYTIME
D. F. HANLEY AGENCIES LTD.

2 HOUSES FOR THE HANDYMAN
HIGH QUADRA AREA
Good investment and revenue potential from these 2 STUCCO BUNGALOWS in nice area and on 139x206 ft. lot. Each house consists of living rms., with fireplaces and oak floors, 2 bedrooms, large kitchens and Pembroke bathrooms. Exclusively listed for quick sale with attractive terms at
$31,000
Mr. Belcher 384-9335, 382-2848 res.
A. BERNARD and CO. LTD.
655 Fort Street

$46,800
DELUXE DUPLEX
Completed in 1970. Never a vacancy in the $200 plus bracket. *Prime rental area in Esquimalt,* close to all school levels and shopping. Private sundecks, large living room with fireplaces, three bedrooms, wall-to-wall carpet, avacado appliances and drapes included. Further basement development potential.
BRENT D. EWING
386-1097
BAYSHORE REALTY LTD.
386-6424

13 SUITES
LARGE CORNER 1-BEDROOM SUITES BUILT BY MASTER BUILDER. GROSS INCOME $16,250. NET IN EXCESS OF $1,000 A MONTH. CLOSE IN LOCATION. NO REPAIRS OR MAINTENANCE FORSEEABLE FOR 5 YEARS.
ASKING PRICE $146,000
NO MORTGAGE
TRADE — TERMS — CASH
SEE THIS BEFORE YOU DECIDE
GEORGE RANDALL
477-4280
Swinerton, Stewart Clark Ltd.
385-2481

ROCKLAND AVENUE
11 VIEW SUITES
GARDEN PATIOS
PRESTIGE LOCATION
NET
10%+
PLUS
EQUITY BUILD-UP
FLEXIBLE TERMS
JIM BROWNLEE
598-1378
Swinerton, Stewart Clark Ltd.
385-2481

REVENUE — 10 SUITE
Approved tourist lodge, rents daily during the summer, full rental during "off-season." Excellent returns, well located near park and ocean front. Will consider all offers or trades. Call F. BEAVER-JONES, or K. DICKSON, 386-1361.

REVENUE
Boarding house, 14 rooms, ideally located for all conveniences. Completely furnished, move right in. All trades and offers considered. Call F. BEAVER-JONES, or K. DICKSON, 386-1361.
CANADA PERMANENT TRUST

DUPLEX
EXCELLENT TERMS
Dandy, well built and cared for duplex with full basement and oil heat. Top Condition. On a large lot with good commercial growth potential. Your terms may suit. Only $22,500.
DIRK OKKER — 478-4501
Evenings
Swinerton, Stewart Clark Ltd.
385-2481

SIDE-BY-SIDE DUPLEX
FACING GOLF COURSE
Excellent living and rental area. Attractive stucco duplex built 6 years. Each side 3 bedrooms, 20x18 living and dining room, with uninterrupted view, cab. kit. with eating area. Full bsmt. for rumpus rm. and extra bdrm., drive-in garage. Price $36,000. To view phone:
C. H. HOLLAND REAL ESTATE
620 VIEW. 385-0824 or 592-0619

APARTMENT SITE
Cleared & ready to build. James Bay. Approx. 42,000 sq. ft., up to 55 units. Call Glen McGregor 385-2458 or Res. 477-3675.

YIELD 18%
Nearly new bldg. excellent location. One vancancy. $35,000 down will handle. Call Glen McGregor 385-2458 or Res. 477-3675.
Byron Price and Assoc. Ltd.

4-PLEX — $13,000 DOWN
—Modern stucco building.
—In immaculate condition.
—Handy to shopping centre.
—Never a vacancy here.
—Two 3-bedroom units.
—Two 1-bedroom units.
—Terms by vendor's agreement.
—Price $54,950 — For details
TED BOWDEN, 479-1379
NATIONAL TRUST CO., 386-2961

3.50 ACRES PLUS 3 COTTAGES
$36,500
Here is an excellent opportunity to purchase view acreage with cottage revenues carrying the costs. Sited in the Albert Head area within a proposed development scheme. Easily financed.
479-1440 BRIAN BROWN 394-1234
J. H. Whitlome and Co. Ltd.
Royal Oak Branch

DOWNTOWN
On quiet street, just off Fort St., 7 housekeeping rooms and 1 suite. Full price $40,000, down $12,000 cash $230 per mo on balance. Revenue is almost $500 per mo. Call A. KLENMAN 592-1121 Town *and Country Realty Ltd., 382-7276.*

DUPLEX BEACH DRIVE
Where could you buy such a gem. 1150 sq. ft. each side. Sep. Din. Rm., full Basements, gardens and garages — live in one and rent one — for less than replacement cost! Double Lot. LORRAINE ZEGLER 388-4271, 592-1768, J. H. Whitlome and Co. Ltd.

UP AND DOWN DUPLEX IN South Fairfield, 3-bedrooms, living room with firplace and large modern kitchen with dining area. With spacious 1-bedroom separate entry suite. $23,500. Principals only. 652-2461.

IMMEDIATE POSSESSION, PRIvate sale. Spacious, charming up and down duplex in good area. 2 B.R. each. Up rented, $125. Asking $28,000. Phone 386-9714 or 385-5219.

19 SUITES
Central location. Newly constructed. Contact R. Quigg, 477-1731. O.K. Rentals.

LIVE-IN, COUNTRY SETTING with income. Side-by-side duplex. On ½ acre. 3959 Blenkinsop, $36,000. Open to offers. 477-5491.

WATERFRONT — 3 SUITES
Triplex, close-in, excellent condition, sheltered boat moorage. $45,000. 387-2653. No agents.

244 REVENUE PROPERTY

FARM WITH REVENUE
CENTRAL SAANICH
6½-acre sloping farmland with modern duplex renting for $310 per month plus new 5-bedroom home makes this a good investment. In addition there is a 20'x30' greenhouse plumbed for heat. Plus a 30'x125' barn with concrete floor. With very easy terms. Vendor would consider renting with an option to purchase. Full price for this very desirable property $75,000. For further details call: MADGE HOLE 382-5369 or DON ROBBINS 592-7641 or 386-1361, Canada Permanent Trust.

IF YOU ARE LOOKING FOR ANTIQUE VALUE
Then you should look at some of the old relics that are being offered elsewhere. This property is not in that class. But if you are more concerned with pride of ownership, then what you should be doing right now is making an appointment to view (and what a view!) this de luxe home with four rental units. Don Bacon, Byron Price and Associates Ltd., 385-2458.

SIDE BY SIDE DUPLEX
On quiet street near Jubilee Hospital. One side including self-contained basement suite, rents $210 monthly. Owner's side has rec. room in basement, 2 oil furnaces, 2 drive-in garages plus carport, 2 sundecks. Immaculate inside and out. PRICE $38,800. Terms. C. U. STINDEN, Town and Country Realty Ltd., 382-7276.

1181 YATES ST.
4 self-contained suites — apartment zoning, gross rents $400 per month. Asking $24,900 with terms.
1259 JOHNSON ST.
3 self-contained suites — gross rents $305 per month. Asking $22,500 (low down payment). Drive by then phone for viewing REG SCHUMAKER 385-7761 ANYTIME.
D. F. Hanley Agencies Ltd.

INCOME AND HOME
$26,300
2,100 sq. ft. — Solid up and down duplex, ½ block from water or Beacon Hill — spacious rooms and modern kitchens — Full basement, 112'x50' lot with low down payment. Vendor will carry balance. Call K. OELKER
385-8771 (ANYTIME)
Brown Bros., 1125 Blanshard

SxS DUPLEX
CENTRAL HIGH AREA
Fully renovated inside. Large, clean, and in good condition. 2 bedrooms on one side and large bachelor on the other. Over 1600 sq. ft. with two completely separate suites. This is priced to sell *as owner transferred. For viewing* please call—
JIM WEST, 384-8126
PEMBERTON, HOLMES LTD.

$44,800
"MODERN 4 UNITS"
"ESQUIMALT"
WHITE STUCCO BLOCK CONSISTS OF 2 - 2 BR SUITES — ONE 1 BR SUITE AND A RENTED STORE — ALL SUITES NEWLY DECORATED — TENANTS SUPPLY ALL UTILITIES EXCEPT WATER. TERMS OR TRADES PRICE $44,950 MR. EVANS WESTERN HOMES LTD. 382-2157 Eves. 479-7217.

ESQUIMALT
DUPLEX — 8 YEARS OLD
Up-and-down duplex overlooking harbor. Both have 2 bedrooms, separate furnaces, etc. Bottom now rented at $150 p.m. Reduced to $36,500.
E. WILKINSON
382-4251 Anytime
RITHET AGENCIES LTD.

CITY CENTRE
$19,900
Whole house completely furnished, self-contained owner's suite, plus 3 rentals. No worries. Clean, comfortable and good holding property. Also top condition. Call ROMA NICOLL, 386-2935. Mayfair Realty Ltd.

LOOKING FOR A CUTE MINI-DUPLEX?
There is one right near the Esquimalt Shopping Centre. $21,000. Drive by 468 Joffre Street and then call FRED RAUCH, 383-5827. Block Bros. Realty, 386-2231.

245 REVENUE PROPERTIES WANTED

4 OR 5 SUITER REQUIRED IMmediately for investor. Terms or cash to you. FREDDY STARKE, 388-6231 or 384-9633. Island Pacific Realty.

FRUSTRATED BUYER WANTS 10-80 apartments, already built, up to 3 years, principals only. Victoria Press, Box 154.

247 COMMERCIAL OR INDUSTRIAL PROPERTIES

ATTENTION! PROFESSIONAL MEN!
Must be solid — attractive and most versatile commercial building, located in the heart of rapidly *developing area in city.* Desirable for doctor, dentist or other professional business.
Building has over 1150 sq. ft. and can be added to with space at rear for parking on the 66'x134' lot.
Asking Price $37,500, reasonable offers considered.
Al. VICKERS JOHN EVANS
385-3435
P. R. BROWN and SONS LTD.

"GUADRA ST"
Commercial building with 1000 sq. ft. Ideal for small business with 2-bedroom suite above.
"OFF DOUGLAS"
Commercial building, 6000 sq. ft. main floor plus extra lot for parking. Suitable for redevelopment.
Looking for commercial industrial or investment properties contact:
R. E. DICKSON 386-1361 CANADA PERMANENT TRUST

DOWNTOWN
Zoned C3 Commercial. 85x120 corner location. Ideal for offices and suites. $45,000.

SAANICH
Zoned light industrial, house and lot 50x200, asking $27,500.
Full particulars from Mr. Fortune at Island Homes Ltd., 2504 Douglas St., Tel. 386-7545.

ESQUIMALT
APARTMENT ZONED
50,000 sq. ft.: $1.20 a sq. ft. Some Building terms. Call Mr. MacFarlane, Island Homes Ltd. 386-7545.

LANGFORD: ½ ACRE LIGHT INdustrial zone, build a workshop — live in 5-room basement house plus small cottage. Try your offer. Hurry this won't last! Vera Frederich, 598-6610, S. P. Homefinders Ltd., 386-2911.

DOWNTOWN COMMERCIAL
2½ years old, 10% plus return on $160,000 asking price. For information call Mr. R. de Montigny, 382-9111.

COLONY REALTY
ZONED LIGHT INDUSTRIAL
9,600 square ft. plus older 2-bedroom full basement home. Near Mayfair. $27,000.
F. C. Hully Real Estate
620 View 386-6552, 592-3920

COLWOOD: 1.81 ACRES, EXcellent commercial location. Lease to developer. 478-4524.

250 HOUSES FOR SALE

DIRECT FROM ENGINEERED HOMES SIDNEY
2-bedroom home with split-level entrance way. Situated on a cul-de-sac on severed lot and paved streets. Only $20,950 full price. Large NHA mortgage. Possession Oct. 1st.
GORDON HEAD
Featuring 8¼% NHA, mortgages, offering prestige location, custom designed homes, L-shaped living room and dining room, 1½ baths, full basements, carports and serviced lots. Full price starting at $29,975. Payments $202.91 P.I. $4,977 cash to one NHA mortgage. You may choose your own color decor.
Phone Kelly Nemeth, 477-4641
Lou Salon, 383-2625
ENGINEERED HOMES
385-6211

CENTRAL SAANICH COULD BE V.L.A.
OLYMPIC VIEWS, SEA GLIMPSE
Choose you own carpets for this custom-built home. Ready for occupancy end of August. 1300 sq. ft. up plus finished rec. room down. Large kitchen, feature fireplace, double plumbing. Huge sundeck and double carport. Lot size 100x200. Price $31,000.
Apply Builder — 658-8507.

250 HOUSES FOR SALE

EST. 1933 B O O R M A N
BOORMAN.
INVESTMENT CO. LTD.
Renewed confidence in the economic conditions, or realization by the public that prices of homes will never get

250 HOUSES FOR SALE

NATIONAL TRUST CO. LTD.

2 LOCATIONS TO SERVE YOU

OPEN HOUSE
4924 WINTERBURN PL.
SATURDAY
2:00 to 4:30

New 1,460 sq. ft. home located high up on Cordova Bay Ridge. Fantastic sea and mountain views. Three bedrooms with master en suite. Sunken living room with floor-to-ceiling fireplace. Landscaped grounds. Plush wall-to-wall in dining and living rooms and beautiful shag in all the bedrooms. Basement completely roughed in. The price is $39,500 with excellent financing. It's easy to find. NORTH ON PAT BAY HIGHWAY, PAST WOODED WONDERLAND, RIGHT AT HALIBURTON AND RIGHT AGAIN AT WINTERBURN PLACE.

J. DAIN CONNOR
Off. 388-5451 Res. 658-5531

Open House
UPLANDS
Open House
Magnificent Property
3085 UPLANDS
SATURDAY
1:30 p.m.-4:30 p.m.
Immediate Occupancy
Asking $58,900
MUST BE SOLD
All reasonable offers considered
YOUR HOST
W. G. MOORE
Res. 658-8681 Off. 386-2961

DOWNTOWN
1280 DOUGLAS

HIGH QUADRA
VLA APPROVED

OVER ½ ACRE expertly landscaped, with quality Tudor style seven-room home. Main floor has large living room with cathedral ceiling and fireplace, den with fireplace, kitchen with breakfast nook, dining room, and four-piece vanity bathroom. Two bedrooms upstairs. Large rec. room with two-piece bathroom in ground level basement. An outstanding holding property in apartment zoned area. Handy to downtown. Realistically priced at $45,000. Contact

DES DESJARDINS
Off. 388-5451 (24 Hrs.)
Res. 385-8925

SEARIDGE DRIVE

Prestige area of new homes. 2,630 sq. ft. of finished living area. Five bedrooms, two four-piece bathrooms plus a two-piece en suite off master bedroom. 20x13 living room with a beautiful floor to ceiling granite rock fireplace. The kitchen-family room is huge. The lower area has a 31x13 rec. room with an old brick fireplace and sliding glass doors to the back lawn. This home has plaster walls throughout. Good quality wall-to-wall carpet in all the necessary places. Drive by, my sign is on the property and then call me for an inside viewing. Seeing is believing, the value is here for the asking. Priced at $45,900.

J. DAIN CONNOR
Off. 388-5451 Res. 658-5531

A LOW DOWN PAYMENT

Will put you into this three-bedroom plus home in the Colwood area. Large kitchen and eating area. Four-piece and three-piece baths up and roughed-in for another in basement. Partially finished rec. room and two bedrooms in lower area. Situated close to schools on a 75x120 corner lot. Double carport and sundeck. Vendor has been transferred and is anxious for sale. Priced at $29,500.

J. DAIN CONNOR
Off. 388-5451 Res. 658-5531

RETIREMENT HOME

Close to shopping and transportation, this two-year-old two-bedroom residence is built with comfort and economy in mind. The modern kitchen includes all conveniences. Wall-to-wall carpet in living and bedrooms. Oil fired hot water heating system. All this for only:
$23,900
With a low down payment.
For details, contact:

JOHN A RELLING
Off. 388-5451 Res. 477-6101

HILLSIDE
SHOPPING CENTRE

OAK BAY
NEAR UPLANDS PARK
FOUR BEDROOMS
SUN ROOM
Reading room with fireplace, semi finished recreation room. LOVELY BRIGHT KITCHEN, range, refrigerator, dishwasher, washer, dryer, all drapes. Wall-to-wall carpets. ALL INCLUDED.
SPRINKLERS-SYSTEM
PARKLIKE SETTING
Enclosed patio for outdoor comfort.
EXCELLENT PURCHASE
$46,500

W. G. MOORE
Res. 658-8681 Off. 386-2961

QUIET STREET
TREED LOT
Excellent location. Lovely district. Well kept three-bedroom home. Partly finished large recreation room. Bright pleasant kitchen with view. Near new wall-to-wall carpeting throughout. Owner transferred. Occupancy Adg. 1, 1971.
$26,500
W. G. MOORE
Res. 658-8681 Off. 386-2961

QUIET FAIRFIELD
ONLY $20,950

A must see. Solid 3-4 bedroom family home has been extensively renovated. Lovely L-shaped living and dining room have wall-to-wall carpeting. Kitchen and bathroom are modern. Full insulated basement, new wiring and plumbing.

250 HOUSES FOR SALE

NATIONAL TRUST CO. LTD.

HILLSIDE
SHOPPING CENTRE

ONCE IN A
LIFE TIME
DON'T PASS UP
THIS RARE FIND
OFFERING:
a—Unlimited view.
b—Privacy and seclusion.
c—Close to all amenities.
d—Almost two acres of prime land.
e—A large home which requires completion.
Vendor will carry large first mortgage or will consider trades. URGENT SALE REQUIRED! Asking $60,000. Call:

SYL SHUMKA
386-2961 anytime

GORDON HEAD, VLA
$24,900

Enjoy the spacious 94x232 lot with numerous fruit trees, shrubs and flowers. The 2-bedroom stucco home features living room with brick fireplace and adjoining dining area. Separate garage, workshop and hothouse. In the 4 mile circle.

For the above — Call:
RUDY ROST
Off. 386-2961 Res. 658-5490

M METROPOLITAN M
M REALTY LTD. M
M 386-3585 M

DOWNTOWN
2652 ASQUITH ST.
SAT. 1:30-4:30
OAKLANDS AREA
DANDY 2-BEDRM
ONLY $20,000

Spacious stucco TWO-BEDROOM, full basement home situated in a quiet location in OAKLANDS-HAULTAIN AREA. Charming living rm., fireplace and W-W carpet. Large, bright kitchen with dining area. 4-pce. bath. OOM heat. Separate garage with separate storage shed. High dry lot with pleasant rock gardens and pool area in the rear. A REAL BARGAIN at only $20,000. For prior viewing call Don Munro 386-3585 anytime.

OPEN HOUSE
SAT. 1-4:30
10992 KALITAN
(off Madronat)

Owner says sell, waterfront home Deep Cove. Lots of accommodation here, 3-4 bedrooms, 2 bathrooms. Asking $35,700, open to offers. Colin Munro — 386-3585.

OPEN HOUSE
OPEN HOUSE
Every Day (Except Sunday)
2 p.m. to Dusk
GORDON HEAD
(LONGACRE DR.)
—3 BEDROOMS
—ENSUITE PLUMBING
—WALL-TO-WALL
—LANDSCAPED LOTS
—$29,500
—COLIN MUNRO, 386-3585

OPEN HOUSE!!!
SIDNEY!!!
2351 MALAVIEW
SAT. 1-5:30
3 SEPARATE LOTS

Presently VLA, on sewer, 3 bedrooms, no-step bungalow with large large living room and cabinet kitchen with utility area and eating area, grounds park-like with trees laden with fruit. Excellent garden. For prior viewing please call Neva Pennie. Asking $24,500. 386-3585.

OPEN HOUSE
BRAND NEW
790 CLAREMONT
SAT. 10-7 P.M.
$28,900

Always open, come and see this beautiful 3-bedroom, full basement rancher. Featuring 84' landscaped lot, double carport. Lots of extras, come and see for yourself, anytime. Trade your own home or try a low down payment. Jim Ransom, 386-3585. Metropolitan Realty Ltd.

ALMOST SECLUDED
BUILT-VLA

In north Saanich bordered on 3¼ sides by trees, sits a storey and a half, 20-year-old stucco; full basement home. Many fruit trees, flowers and good garden soil are assets supported by water from a well plus domestic water from the district system. Schools close by. Asking $25,500. To view call Neva Pennie, 386-3585.

9/10 OF AN ACRE
COUNTRY LIVING

3 bedrooms in tip top condition with full basement, plumbing up and down. Double carport. Asking $26,500. To view call Neva Pennie, 386-3585.

PEACE AND
QUIET

If you would like to live in a PARK-LIKE sitting with TALL TIMBERS and some WATER GLIMPSES try this BRAND NEW rustic 3 BEDROOM, 1½ bathroom HOME. W-W thruout. North Saanich. Priced at $31,500—Colin Munro — 386-3585.

$14,500
3-4 BEDROOMS

This home offers living room with fireplace, cabinet electric kitchen. Part basement with utility. Close to schools and shopping, to view call Neva Pennie, 386-3585.

BRENTWOOD BAY
RETIREMENT OR STARTER
—ABSOLUTELY IMMACULATE
—2 BEDROOMS
—NO STEP
—PRICED $18,500
—COLIN MUNRO
—386-3585

3 BEDROOMS
SUBURBAN, PRIVATE

Here is a choice quiet spot, about 2 miles past the Glen Lake shopping centre. The home is 1150 sq. ft. with large LR in shag carpet, w-w. Dining room and kitchen are in line, step saver utility plumbed for washer. A beautiful setting in top condition priced for quick sale at $21,900 on approx. 1 acre. Should suit VLA buyers. Chuck James 386-3585 or res. 592-6773. Metropolitan Realty Limited.

MOVE
IN
NOW

Buy direct. Phone us for your new home needs. We have homes of 3 bedrooms, full basement, one to one plus one-half baths, sundecks, carports, plus and plus. Situated in Gordon Head and the City on quiet streets and beautiful views. Very reasonably priced. Low down payments and low monthly payments, low interest. Ph. Kasapi Construction Co. Ltd., 386-6191, 592-6081.

WOODLEY ESTATES LTD.

Real Estate
Appraisals

N. E. HYDE—388-7361

BY OWNER, VIC WEST-ESQUIMALT border. 2 bedrooms, modernized $15,000 $3,000 down to agreement for sale. 478-3024.

250 HOUSES FOR SALE

WWW WWW
WWW WWW
WWW WW WWW
WWW WW WWW
WWW WWW
WHITTOME'S
WWWWWWWWWWW
"ROYAL OAK BRANCH"
4526 West Saanich Rd., 479-1667
WWWWWWWWWWW

SOOKE
LOVELY 3-BDRM. BRAND NEW NO-BSMT. HOME. LOTS OF CUPBOARDS IN KITCHEN. WALL-TO-WALL AND FIREPLACE IN SPACIOUS LIVING ROOM. GOOD-SIZED DINING ROOM. SLIDING DOORS ONTO PATIO. BEAUTIFUL TREED LOT AND BEST OF ALL, A NICE SEA VIEW. ASKING $21,000. BUT TRY YOUR OFFER. VENDOR ANXIOUS TO SELL.
OPEN HOUSE ALL DAY SATURDAY AT 1975 KALTASIN RD. TO VIEW ANYTIME CALL: LILLIAN HENDY, 479-1667

OPEN HOUSE
SAT. 1:30-4:30
588 CEDARCREST DR.
$33,900

A luxuriously built all-electric, 9-mo.-old home with en suite bath and developed basement. Sited in a very good part of Colwood area on a quiet and safe street for children. This home is priced below replacement cost. In attendance:
BRIAN J. BROWN 479-1667

OPEN HOUSE
SAXE POINT
1192 MUNRO ST.

OPEN SAT., 1 P.M. TO 4 P.M.
THIS QUALITY FAMILY HOME HAS OVER 2,000 SQ. FT. OF LIVING AREA. TWO BEDROOMS UP AND ONE DOWN. LARGE LIVING ROOM WITH FEATURE FIREPLACE. DINING AREA AND CUSTOM KITCHEN. FINISHED FAMILY ROOM WITH BAR AND FIREPLACE. TWO BATHROOMS, ATTACHED GARAGE. ADDITIONAL PARKING PAD. IN A DESIRABLE AREA NEAR PARK AND BOAT LAUNCHING FACILITIES. ASKING $37,900. CALL DON ANDERSON 479-1667 or ART LAWRENCE 479-2317.

SXS DUPLEX
HIGH QUADRA AREA

EXCELLENT FINANCING AND RENTAL AREA, MAKES THIS 3-YR.-OLD STUCCO DUPLEX A HOME WITH REVENUE. EACH SIDE HAS OVER 1300 SQ. FT. FLOOR AREA. 3 BDRMS., LARGE CLOSETS, ENTERTAINMENT SIZE L. LIVING-DINING ROOM WITH RAISED HEARTH FP. GLASS SLIDING DOOR LEADING ONTO PATIO. OAK FLOORS. DBLE. CARPORT. ASKING $39,500. TO VIEW CALL
MRS. PARSONS, 479-1667

ACREAGE, HOME-REVENUE

1¼ acres of secluded treed property just a few miles from city centre. Charming 2-bdrm. part basement home with large living room, cab. electric kitchen and 4-pce. vanity bath. Wall-to-wall throughout. Immaculate inside and out. Small separate cottage on the property brings in $70 rent. Realistically priced at $24,900. To view please call:
EDITH GUTEMAR 479-1667

$13,000

One-BR house on a lovely treed view lot on Wilkinson Rd. W. Very suitable for single person or young couple intending to build a home in the future on this excellent site.
479-1667 BRIAN J. BROWN 24 hrs.

THETIS AREA

ONE FAMILY-OWNED 3-BDRM. GOOD FAMILY HOME — 4TH BDRM. IN BSMT. PLUS BIG REC. ROOM. LOVELY BIG YARD. CREEK IN BACK. ASKING $24,900.
LILLIAN HENDY 479-1667

SEE THIS!
—1300 SQ. FT. OF QUALITY CONSTRUCTION
—3 BDRMS. ON MAIN
—2 BDRMS. PLUS RUMPUS WITH FIREPLACE IN BSMT.
—2 BATHS.
—QUICK POSSESSION
—CLOSE TO ALL SCHOOL LEVELS — UVIC.
ASKING $36,500 AND OPEN TO REASONABLE OFFERS.
LILLIAN HENDY 479-1667

FORCED SALE
UP and DOWN DUPLEX
JUBILEE AREA

Large four-room upper suite with bath, renting at $120 per mo. Main suite consisting of large living room with fine fireplace, family dining room, beamed ceiling, convenient, well-planned kitchen and family/sund. room, bedroom and 3-pce. bath. There are two finished rooms in the basement. This property is located near Oak Bay Ave. in the Jubilee area. This property is valued at $23,900 but must be sold. Please call to view and make your offer.

CLIFF STRETCH.
479-1667 Off. Res. 592-3969

IMMED. POSSESSION
GRACIOUS HOME
TOLMIE VIEW AREA
FAMILY, INVESTMENT
$23,900

This stately home has been done over completely. There is an entrance hall, bright cheerful living room, separate dining room, both with finest oak floors, den or bedroom, 3-pce. bathroom and kitchen on the main floor. Carpeted stairwell to the second storey. Three fine bedrooms plus 3-pce. bathroom and delightful sundeck off master bedroom. There is a half basement, hot water oil heat in excellent condition. Heavy duty wiring, wide spacious driveway to carport. Convenient lot close to schools and stores. Reasonable taxes. This fine property ideal for the family or investment is selling at only $23,900. Please dial

CLIFF STRETCH
479-1667 Off. Res. 592-3969

J. H. Whittome and Co. Ltd.

NEW IN GORDON HEAD
Large 8¾% N.H.A. mortgage with very low down payment possible. 3 Bedrooms, 1½ baths, full basement home with wall-to-wall carpet. Full price $30,250.
B. CHAMPION
383-4124 Anytime

CENTRAL SAANICH
IMMACULATE

1-year-old 3 bedrooms, 2 baths. Large living room with wall-to-wall carpet over new hardwood floors. Large easy care lot in quiet area of new homes, 10 min. from town. Owner transferred and must sell. Asking $29,900.
B. CHAMPION
383-4124 Anytime
PARK PACIFIC
INVESTMENTS LTD.

BRAND NEW HUCKER HOMES
All with 1½ baths and roughed in plumbing down and potential for development in basement. 3 bedrooms (Master en suite). Large L.R. with F.P. Sep. dining rooms with sundecks off. W.W., etc. in Colwood. $24,700-$24,900 in Central Saanich $27,900-$28,900. For further information and to view call and ask for J. B. Young, 658-8594 or 383-4124 anytime. Park Pacific Investments.

TRADE UP TO MODERN
Uplands home. Use your boat, mortgage paper or smaller home as part payment, or rent with option to buy. 477-3252.

250 HOUSES FOR SALE

X X X X X X X X X X
X BOULTBEE X
X SWEET X
X Realty X
X Ltd. X
X X
X
Yorkshire Trust Affiliate
737 Fort 368-5561

OPEN HOUSE
SAT., SUN.,
1-4:30 p.m.
CENTRAL PARK
2525 GRAHAM STREET

Immaculate condition. 20 years old, original owner, 2 bedrooms, dining room. OOM furnace, full bsmt. Room for development. Short walk to downtown.
Asking Price $22,900
WALLY MICHAELS
388-5561, 24-hr. service

Spacious family home in the attractive Gonzales area with 5 bedrooms, 3 bathrooms, lovely family room in full basement. This home is convenient for good schools and many facilities and is only 3 years old. Please call BOB JOHNSON for appointment to view at 388-5561.

ROCKHEIGHTS

New 3-bedroom home, living rm. with fireplace, dining rm. with patio. Doors to large patio, cabinet electric kitchen, 4-pce. bathroom and 2-pce. bathroom ensuite, wall-to-wall carpeting, washer-dryer connections, double carport. Wide vista view over city and golf course, $34,500. To view call G. H. Williscroft, 388-5561. K. C. Robinson:

FOR THOSE SPECIAL PEOPLE

¾ of an acre that looks just like an English country garden. 7 fruit trees all bearing, and every kind of flower you can name. All this offers complete seclusion and privacy for a home you will have to see to believe.

MAIN FLOOR CONSISTS OF

24x15.6 living room, with fireplace and double doors leading to the patio. 15x13.6 separate dining room, with server to kitchen. Extra large ultra modern kitchen with eating area. Separate bar with another double stainless steel sink. Laundry room. 2-piece bath.

UPSTAIRS

21x14.5 master bedroom with fireplace and 4-piece bathroom en suite, dressing room. 2 other large bedrooms. Nursery. 2nd 4-piece bath.

BASEMENT

Brand new furnace. Brand new hot water tank. Storage space lots.

GARAGE

2-car. Roughed-in family room above. Toilet.

It takes something special to impress experienced Realtors like ourselves, and we are extremely impressed by what we see here. The full price is only $47,500. Good terms are available.

For viewing please contact either

JON DAVIS or
BUD O'CONNOR
388-5561 anytime

SIDNEY—REVENUE

Side-by-side duplex, 2 bedrooms. Downtown. Conveniently located to all amenities. Both sides rented. Built-in financing. Asking $26,900.

W. MICHAELS or
B. JOHNSON
388-5561 anytime

TWO NEW HOMES
BY HUCKER
IN COLWOOD

Just in time for school, nearing completion, these two homes will have large living room with fireplace, wall-to-wall shag throughout, 1½ bath, full basement. Close to schools and on large treed lots on a no thru street. $25,900. Financing to be arranged. Located on AVRIL ROAD. Directions: out Sooke Road and turn right on Jacklin, then left on Jenkins and left again on Glen Lake. One block to Avril. Home No. 974, 981.
Call CAM MacLEAN
388-5561

METCHOSIN

This is an ideal farm for the horse enthusiast. A 5 bedroom house, modern barn and other outbuildings set in a beautiful blend of pasture and trees. You are a short ride or walk to an isolated area of fine sand ocean front. The house has living room with fireplace, dining room, kitchen with eating area and large sundeck over double garage. All equipment for operating farm is included: tractor, plow, harrow, etc. The barn includes four box stalls, loafing shed, bedding storage, grain bin and approx. 15 tons of hay. This property is on municipal water and consists of 4.25 acres. Two outbuildings are ideal for chickens and eggs. Concrete outbuilding set up for fuel and stock bins. The asking price on this fine property is $61,500. Vendor will sell equipment separately and adjust end price. For further info please contact

BUD O'CONNOR or JON DAVIS
388-5561 anytime

250 HOUSES FOR SALE

T R U S T CANADA PERMANENT T R U S T
"WE TRADE HOMES"

OPEN HOUSE
2053 CEDAR HILL X RD.
SAT., 2-5 P.M.

Lovely and spacious new 4-bedroom home, 3—full—bathrooms, 2 fireplaces, rec. room, games room, massive sundeck, $54,900. MADGE HOLE and DON ROBBINS in attendance. 382-5369 or 592-7641 or 386-1361 24 Hrs.

OPEN HOUSE
SATURDAY, 1:30-4:30 P.M.
383 SUNSET
(Off BEACH DR.)

This Oak Bay home must be sold! Owner transferred. You can be settled in this home before school opens. The home is in first class condition — freshly painted inside and out. Close to the promenade at Shoal Bay. For prior viewing please call:
386-1361 MARY WOOD 592-2647

OPEN HOUSE
SATURDAY, 1:30-4:30 P.M.
1809 GRANDVIEW DR.

Attractive 3-year home in Gordon Head. Large living room and dining room, with 3 bedrooms and double plumbing. Rumpus room roughed in for further development in full basement. See this fine home on 100' lot in this desirable area. Bargain priced at $35,900. For further particulars call Wm. SANDERS 386-1361 or 477-6802

OPEN HOUSE
UPLANDS
SATURDAY, 1:30-5:30 P.M.
3445 CADBORO BAY ROAD

Charming semi-colonial. Quality throughout. $39,500. GRAY LAITE 592-3524 or 386-1361.

OPEN TO VIEW
2050 McNEIL
SATURDAY, 2:00-5:00
MONDAY, 6:00-8:00

Do come and look over this modern 3-bedroom, full basement home with its beautiful secluded garden. IT MUST BE SOLD to close an estate so ALL REASONABLE OFFERS, TRADES and TERMS will be considered.
477-4238 LES FISHER 386-1361

OAK BAY
NEW EXECUTIVE HOME

A professionally built home among the trees. Tudor architecture makes this a most appealing and yet practical home for a large or small family. 4 bedrooms, 3 full bathrooms with vanity. Very spacious living rm. and rec. rm. Both with fireplaces, separate dining rm. and family rm. Priced at $34,900. For further details call: MADGE HOLE 382-5369 or DON ROBBINS 592-7641.

COLWOOD
3-BEDROOMS

3-year-old immaculate home situated on a high landscaped lot. Drive-in garage. Basement framed for the handyman who likes to do his own finishing. For extra bedrooms, den, rec. rm. Priced at $25,900. To view call: MADGE HOLE 382-5369 or DON ROBBINS 592-7641.

GORGE AREA—NEW LISTING
EXCELLENT VALUE—$17,500
(Firm)

Ideal retirement or starter. 2-bedroom bungalow, nice living room with fireplace, large kitchen with eating area. Full basement, drivel has a delightful lot with fruit trees. This will not last, call now.
F. BEAVER-JONES 386-1361.

SIMPSONS-SEARS

This home will accommodate a large or small family with 2 or 3 bedrooms and 1 in full basement. Vendors have bought and are selling at sacrifice price of $11,900. Call:
Wm. SANDERS 386-1361 or 477-6802.

CORDOVA BAY

A recent price reduction from $37,900 to $35,900 makes this family home one of the best buys on the market. It is being sacrificed because the owner has been transferred. Less than 2 years old, offering 4 bedrooms, triple plumbing and many extras. Immediate occupancy. VAUGHN THOMPSON, 386-1361 or 658-8541.

MUST BE SOLD
OAK BAY

Owner transferred so almost immediate possession is assured. Excellent family home with 4 bedrooms, two full bathrooms and large family kitchen with dishwasher, garburator, built-in oven and stove. All reasonable offers will be presented. Be settled before school opens. Call:
386-1361 MARY WOOD 592-2647

VERY SPECIAL

This outstanding home located in the Mt. Tolmie-University area will appeal to the discriminating professional who is looking for something very special. It offers 3 bedrooms and 2 full bathrooms on the main level. Games room and open-fired family room for informal and friendly gatherings. Sparkling kitchen with sliding doors to a massive sundeck overlooking park-like gardens. This is a Medallion home built by a craftsman. Priced to sell at $54,900.
386-1361 MARY WOOD 592-2647

WATERFRONT

Sidney retirement gem. Overlooking a fascinating and ever-changing sea. 2 bedrooms, large living room facing the San Juan Islands. Electric heat. Close to the village. To view please phone me. Priced to settle an estate at only $25,950.
386-1361 MARY WOOD 592-2647

GORGE VALE

An immaculate 3-bedroom home on a gorgeous half acre of trees, shrubs and you name it! This older home on ONE duplexed lot has another lot which can possibly be subdivided. Deadend back lane. Great potential here. Priced at $32,500.
MARY WOOD, 592-2647.

CENTRAL PARK AREA
$24,000

Large 5-bedroom home close to everything including the new swimming pool and the curling rink, and within walking distance to town. Older home but in excellent condition. Triple plumbing, ideal for boarders, roomers or a large family. Please phone for further particulars.
386-1361 MARY WOOD 592-2647

SIDNEY

Its growing and its very nice. See this well built 2-bedroom, full basement home about one year old. I like it, so may you!
MR DOBSON 658-5676

LARGE FAMILY HOME

An immaculate older five-bedroom home with an in-law suite in the basement. The lot is large over 1400 sq. ft. Here is good holding, good living and good revenue. See it today.
MR DOBSON 658-5676

AUTHENTIC COACH HOUSE
ROCKLAND AREA
SECLUDED

Situated on a quiet treed cul-de-sac just of a min. from city centre. This historic home has been completely restored and professionally decorated to retain its old world charm. The large living room with vaulted ceiling and adjoining music room, large formal dining room, are ideal for entertaining. Completing the main floor are modern kitchen, family room with fireplace, den, studio, 2 powder rooms, impressive foyer with curved staircase leading to 4 bedrooms and full bathroom. Priced below replacement, $74,000. MADGE HOLE 382-5369 or DON ROBBINS 592-7641.

COUNTRY ACREAGE
PROBLEM SOLVED

If you have been looking for acreage with a newer home this is it! The family home is just 2 years old. Cathedral entrance, over 1500 sq. ft. on main and fully developed down, master bedroom has en suite. The property has a large barn, fruit trees, berry bushes and fenced acres for horses. Let me show you this ideal estate priced at just $54,900. GRAY LAITE 592-3524 or 386-1361.

IF YOU WANT EVERYTHING
THIS HOME HAS
CHARACTER AND CHARM.
4 (or 5) BEDROOMS,
2 FULL BATHROOMS,
LARGE LIVING ROOM

Formal dining room, den, full basement with family room and even a billiard table. Beautiful covered patio with brick barbeque. Large double carport, secluded garden. Full price $35,000. Includes built-in dishwasher, freezer and drapes. Excellent mortgage.
TED WILLS 386-1361 or 477-8497.

250 HOUSES FOR SALE

T R U S T CANADA PERMANENT T R U S T
"WE TRADE HOMES"

POST AND BEAM
UPLANDS

Beautiful ranch style home with the spaciousness only post and beam construction can provide. Living room 24x16 with floor-to-ceiling fireplace, den 15x13 with similar fireplace and kitchen with built ins are just some of the features. Fully developed basement, private decks and relaxing garden area. Well priced at $39,500.
GRAY LAITE 592-3524 or 386-1361

SUMMER SPECIAL ONE!
CHARACTER COTTAGE!

Surprisingly spacious, two bdrms., two bthrms. High view lot. Esquimalt, prime near everything. $21,500.
Rumpus room roughed in for further development.
DICK BATEY 386-1361 SID HASLAM

SUMMER SPECIAL TWO!
NEWLY-LISTED CHARMER!

As new, spotless, upper Shelbourne location, near everything! No steps, two bdrms., separate DR! Large level lot. Only $22,500.
DICK BATEY 386-1361 SID HASLAM

SUMMER SPECIAL THREE!
EASY-CARE, SPOTLESS SPACE!

As new, Shelbourne area. Cosy two-BR main floor plus two brs. and extra bathrm. on lower level. Remarkable financing to $26,950 full price!
DICK BATEY 386-1361 SID HASLAM

SUMMER SPECIAL FOUR!
SEAFRONT LOT
SPECTACULAR!

This may be finest rock headland acre on whole island! Wonderpacked views of Cowichan Bay and Satellite Channel! Park-like virgin-treed! Only $29,500! DICK BATEY 386-1361 FRED BEAVER-JONES

SUMMER SPECIAL FIVE!
SEAVIEW, VLA, LUXURY LOT!

Newly listed, scarce, "Latch" area! Steps from sea and marinas. Paved street. Sewered! Virgin treed, park-like! Only $10,650!
DICK BATEY 386-1361 FRED BEAVER-JONES

ESQUIMALT!

2 bedrooms and den in this desirable area. Situated high with view of Golf Course, on dead end street. Near Rock Heights elementary school. Let me show you this home, you will be pleasantly surprised. JOHN DUNICK at 386-1361 or 382-1671.

SUMMER SPECIAL SIX!
CLOSE-IN HILLTOP
SUPER VIEW

As new, four-BR, three bathrms., separate DR, big rec. room, sundecked and patioed Rockland Heights home! Walk to town! Big workshop and double carport. Easy-care rock garden. All for $47,500!
DICK BATEY 386-1361 FRED BEAVER-JONES

SUMMER SPECIAL SEVEN!
UNMATCHED WATERFRONT!

Pioneer almost-four-acre Duke Road waterfront with lovely private beach and spacious updated home plus several outbuildings! Superb southern exposure! $73,000.
DICK BATEY 386-1361 KELLY DICKSON

SUMMER SPECIAL EIGHT
UNIQUE SEAFRONT LUXURY

Landscaped gem! As-new, custom-crafted, personally panelled! 2400 sq. ft. main floor plus ground-level lower all glass-fronted to sea and private beach! 4 brs., 3 bathrms., vast den-family room, 2 kitchens! Secluded, treed acre! Undeniably irreplaceable at asking price of only $97,500.
DICK BATEY 386-1361 NORMAN ROSS

SUMMER SPECIAL NINE!
MULTI-APPEAL MARVEL!

Almost-private woods, meadow, orchard, inside 3½ mile circle Blenkinsop, near everything, including next-door new golf course! Two modern houses, swimming pool, many out-buildings! Wide open vendor — financing at less than $9500 per acre!
DICK BATEY 386-1361 GRAY LAITE

THETIS HEIGHTS — $22,500

LOW INTEREST

3-bedroom home in immaculate condition. Only 4 years old, with 1200 sq. ft. this no-step home features old brick fireplace in LR, wall-to-wall carpeting, sep. utility room, dining room, plus sunken family room. Large, well landscaped yard, fenced and shrubbed for extra privacy. To view call:
PATRICK DOERKSEN, 478-3432 or 386-1361.

CRAIGFLOWER AREA

Large, roomy, older home with 4 bedrooms, 13x17 kitchen, large LR and DR, 4-pce. bath on 2nd floor and 1-pce. in basement. New roof, delightful house for the man who likes touching up. Priced at $13,900.
SID HASLAM, 386-1361 or 592-0900.

ESTATE SALE — URGENT

Immaculate possession. Large family home, built especially for a Danish designer. If you are looking for a home that is completely different from the conventional this is it, as it has over 2,000 SQ. FT. of living area. Very excellent financing can be arranged. F. BEAVER-JONES, 386-1361.

RICHMOND ROAD SPECIAL
$25,000 — URGENT SALE

Immaculate bungalow, excellent condition, 2 bedrooms up and down, 1-4-pce. bath, living room. Large living room and dining room with fireplace, well maintained 20-year home. Beautiful lot, separate garage. All reasonable offers or trades considered. F. BEAVER-JONES, 386-1361.

VIEW ROYAL — $18,000

Immaculate, cosy, retirement or starter bungalow. Large lot, nicely landscaped. Many fruit trees. Excellent value. K. DICKSON or F. BEAVER-JONES, 386-1361.

OPEN HOUSE
OPEN HOUSE
OPEN 6-9 FRIDAY
OPEN 1-5 SATURDAY
6549 Brownlee
6542 Brownlee

(Go out Pat Bay Highway to Keating X Road, turn left on Central Saanich, left again on Styan). Beautiful new Hugo Hucker homes, 3 Bdrms, 1½ baths, full basements with additional roughed-in plumbing. Superb kitchens, dining rooms with sundecks off. Lovely large living room with raised hearth fireplace. Wall-to-wall luxury throughout. In an area of lovely homes. Just two left, at $28,900 and $27,900 with good terms. Call J. B. Young 658-8594 or 383-4124 anytime.
PARK PACIFIC
INVESTMENTS LTD.

BY BUILDER
1814 FAIRBURN

This new 3 bedroom home is located on a fully landscaped lot in a quiet residential area of Gordon Head. Close to schools, Raquet club, Saanich Sports Centre. The home features a slanted fireplace, cheerful birch kitchen, slate and chips front trim, carport and full roughed-in basement. A real buy at $28,650 with $2,650 down. N.H.A. approved. Ready to move in before school. See this home now!
Kasapi Construction Co. Ltd.
386-6191 anytime

1313 WALNUT ST.
$28,900

4 years old, 3 bedrooms, carpeted throughout, living room with fireplace, dining room, full basement, patio, $134 P.I.T., 7% mortgage. Approx. $14,500 down. Phone owner to view. 386-6588.

HIGH LOCATION

Lovely 2-BR home with gorgeous view. Full bsmt. with lg. rec. rm., lg. secluded garden — trees — shrubs — tile patio — also covered sundeck. Asking $23,500 — terms — phone Pepi Browne 386-7721. Investors Syndicate Realty Limited

BEAUTIFUL HOME! SPANISH design, in Uplands! Will take smaller home in good district as part payment. $80,000. By owner. 592-4679.

250 HOUSES FOR SALE

MAYFAIR
REALTY
LTD.
3153 Douglas St. 386-2955
WOODWARD'S MAYFAIR CENTRE

OPEN HOUSES
LOVELY COLWOOD
SAT. 1:30-4:30

Drive out the Sooke Road, just past Glen Lake Village to CHAN PLACE, on your right. Priced very well from $24,200 to $25,200. These are indeed dandy 3-bedroom homes built and being built by Hugo Hucker. Treed lots! Nice living rooms with fireplaces, dining rooms, some with bath and a half. Full basements and sundecks. We may consider taking your home in trade. For prior viewing or other details call 386-2955 anytime. Ask for ROMA NICOLL or JOHN MOLYARD.

OPEN HOUSE
1675 MYRTLE
SAT. 1:30-4:30

Come see this lovely 18-year-old home within easy walking distance to shopping centre, transportation nearby, at the door, and schools close by. Very well kept, this home features 20x12 living room, dining room, bright kitchen with eating area, two large bedrooms, plus an 18x12 guest room or rumpus room in a very clean, high basement. The house is stucco and has a double carport with full size, weatherproof sundeck. All this situated on a manicured lot with lots of shrubs and flowers. Quick possession possible. Asking only $26,500 with terms available. Call GEORGE WALL 386-2955 or 478-5681.

OPEN TO VIEW
PORCHER PLACE
(Off Kelly Road, Colwood)
SAT. 1:30-4:30

Five new homes on a quiet, dead-end street. All have 3 bedrooms, carports, sundecks, most with 1½ baths, W-W carpeting. Low down payments or trade off your present home or lot considered. Call GEORGE WALL or RAY FROST 386-2955.

DE LUXE HOME
QUIET AREA

Brand new spacious 3-bedroom home. Luxurious carpeting throughout. Cut stone trim and fireplace, heavy shake roof. Separate living and dining rooms. Large kitchen. 1½ bathrooms. 2 partially finished rooms on lower level. Extra LARGE double garage. Priced well at $33,900. Call ROMA NICOLL, 386-2955.

THE DOCTOR
SAYS SELL!!
A SIDNEY BEAUTY

Just what you have been looking for. Designed for a large family or maybe perfect for the family who desire the in-laws with them. The main level has a delightful living room with open fireplace, separate dining room. Four-star cabinet kitchen, full four-piece vanity bath, and three bedrooms, on the lower level, a large family room and fourth bedroom plus another full bath. Workshop area and utility room. Closed garage, sundeck, plus large patio. Landscaping has indeed been foremost in the eyes of the owner. It's excellent. Clear title, this home is exceptionally well priced at only $31,000. A modest down payment could handle. Call me anytime at 386-2955 or Res. 656-4666. Just ask for JOHN MOLYARD.

NEW HOME
(1-MILE CIRCLE)

Nearly completed. 2 bedrooms on main plus one finished in full basement. Could even be duplexed. Full price $24,900 with terms. R. FROST 386-2955 or 383-4047 (res.).

LANGFORD
NEW

A beautiful 1100 sq. ft. home (brand new) with full basement, drive-in garage, large lot. Separate dining room, wall-to-wall carpet. Full price $22,900! R. FROST 386-2955 or res. 383-4047.

LAKE HILL

A charming home on a treed corner lot. 2 bedrooms, separate eating area, living room with carpet and fireplace. Full basement, all modern services. Asking $21,500, easy terms. R. FROST 386-2955 or res. 383-4047.

GORGE AREA
3 BEDROOMS
11 YEARS OLD

A very nice 1050 sq. ft home in a popular area. Featuring 3 bedrooms, raised hearth fireplace in bright living room, utility off kitchen, and a carport which the owner has begun to convert to a rumpus room. Full price only $18,900. Please call GEORGE WALL 386-2955 or 478-5681.

B B B

250 HOUSES FOR SALE

D. F. Hanley Agencies Ltd.
3293 Douglas St.

Douglas St. Office
385-7761

OPEN HOUSE
1541 CEDAR GLEN
$27,900
A SPECIAL HOME
GORDON HEAD

There is a certain part of each municipality that everyone likes and that is the tree covered part of Cedar Hill Road in Gordon Head. This home is a large, well-designed and planned, no-basement rancher with 1,488 sq. ft. of area. It sits on .39 acre corner, grassy lot with oaks, blue spruce and shrubs. 3 large bedrooms. Living room with fireplace, dining room with patio off. Kitchen with large family room off. An extra sun-room. 4-pce. bath, furnace room, storage room. Lots of parking. This home was built by a contractor for himself, is plastered inside and has hardwood floors. For an appointment to view call TERRY MANN 477-8926 or 385-7761 or see me at Open House, Saturday, August 7, 1971, from 1-5 p.m.

—D.F.H.—

OPEN HOUSE
OPEN HOUSE
OPEN HOUSE
6735 WALLACE DR.
SAT. AFTERNOON 1:30-5 P.M.

Located just south of Brentwood Bay near beautiful Butchart Gardens, this lovely post and beam home features 3 bedrooms, 2 bathrooms, living room with floor-to-ceiling fireplace, dining room with sliding doors to a balcony and covered sundeck, spacious ultra modern kitchen with built-in appliances, large family room with second fireplace. All this and many, many more extras. Asking price $33,950.

STAN EAKIN in attendance
385-7761 or res. 479-5816

—D.F.H.—

OPEN HOUSE
OPEN HOUSE
1163 UNION ROAD
1:30-4:30 SAT.

5-bedroom family home — close to schools, shops and bus. Modern kitchen, dining rm., fireplace in living rm. Extra bathrm. in full basement. Excellent large rec. room also with fireplace. Ideal for growing family — Asking $28,950. In attendance

BILL BATES, 658-8666
BILL HORAN, 477-1287

—D.F.H.—

OPEN HOUSE
OPEN HOUSE
OPEN HOUSE
1220 REYNOLDS RD
SAT. 1:30-4:30

Come out and see this immaculate, 4-bedroom, full basement family home amongst beautiful trees, plantings and lush lawns in the popular and attractive Lake Hill district. There are 1500 sq. ft. of comfortable living space including a sparkling living room with fireplace, guest-sized separate dining room and a brand new kitchen. EXCELLENT FINANCING, LOW DOWN PAYMENT available. Asking price is $26,900. MUST BE SOLD! Come and make your offer.

STEVE MOONEY or
TERRY MANN
385-7761 (24 hrs.)

—D.F.H.—

OPEN HOUSE
OPEN HOUSE
BRENTWOOD BAY
FISHERMAN'S
HIDEAWAY
6981 ANGLERS LANE
SAT. 1:30-4:30

Drive out West Saanich Road, turn left on Marchant Road and go right down to the water. You'll love it! A charming, secluded hideaway right on Brentwood Bay! 1,150 sq. ft. of remodelled, very comfortable, 2-bedroom home separated from the water by only a narrow right of way. Fantastic location! Fantastic view! Come out and see for yourself! Asking $24,900.

STEVE MOONEY
385-7761 24 HRS.

—D.F.H.—

CHECK AND COMPARE
PICK AND CHOOSE
ONE FOR YOU
FOUR GREAT BUYS

1—EXECUTIVE HOME
4 HUGE BEDROOMS - 3 BATHS
4-YR.-OLD QUALITY HOME.
SEPARATE DINING ROOM.
SPACIOUS LIVING ROOM.
FAMILY ROOM AND HUGE KITCHEN.
FULL BASEMENT. EASY-CARE LOT.
MAKE YOUR OFFER ON $41,000.

2—GORDON HEAD
QUIET STREET
3 BEDROOMS, 3 YRS. OLD.
LOVELY LIVING AND DINING RMS.
FAMILY CAB. ELEC. KITCHEN.
4-PCE. VANITY BATH. 2-PCE. EN SUITE.
FULL HIGH BASEMENT.
BEAUTIFULLY LANDSCAPED LOT.
ALL FOR ONY $28,900.

3—OAK BAY — OAK BAY
TUDOR CHARMER
EXCELLENT CONDITION
TOTAL OF 4 BEDROOMS.
LIVING RM. WITH FIREPLACE.
BEAUTIFULLY REDONE KITCHEN.
4-PCE. VANITY BATH AND 2-PCE. IN FULL HIGH BASEMENT.
LOVELY LOT WITH FRUIT TREES.
EASY FINANCING.
ASKING $25,900.

4—MT. TOLMIE AREA
NEAR AND SPAN
3-BEDROOM, 12-YR.-OLD HOME
COMPLETELY REDECORATED.
SPACIOUS KITCHEN.
LOVELY LIVING AND DINING RMS.
FULL HIGH BASEMENT.
EASY-CARE LOT.
CLOSE TO ALL CONVENIENCES.
EASY TERMS, $23,400.

CALL BEV HIGHTON NOW
FOR COMPLETE INFO ON
THE ABOVE PROPERTIES
385-7761, 477-5603

—D.F.H.—

GOOD LOCATION —
GOOD VALUE
MUST BE SOLD

Here is your opportunity for a good buy on a modern family home. Large living room with fireplace, L-shaped dining room, 3 good-sized bedrooms on the main. Full basement with finished rec. rm. The extra large lot is beautifully landscaped put needs some TLC. Very well priced at $25,900 and MUST BE SOLD. Make an offer. Use the equity in your present home to trade into this fine bit "Guaranteed Sales Service". Contact

JOHN BARTON
385-7761 (24) HRS)

—D.F.H.—

NEW LISTING
CORDOVA BAY
BEACH ACCESS
ACROSS THE STREET
QUIET ST., 3 BEDRMS

7 yr old's but just like new gardener's delight; small greenhouse; a deluxe refirement home; beautiful w-w in large LR (with fireplace), dining rm, halls and bedrms; full basement; carport; fenced lot 80x160; price $27,900.

MABEL CRACK
652-1412 RES. 385-7761 24 HRS.

—D.F.H.—

250 HOUSES FOR SALE

D. F. Hanley Agencies Ltd.
3293 Douglas St.

Douglas St. Office
385-7761

FANTASTIC
WATERFRONT

This immaculate 2 BR, no basement home located on Ten Mile Point has over 1,220 sq. ft. floor area. The views from the living and dining room windows are gorgeous. The outdoor patio at the rear overlooks a beautiful and secluded landscaped garden. This is a prime location so hurry on this one. Asking $40,000 (FIRM) with excellent terms. For further information and to view this exclusive listing, contact

JOHN BARTON
385-7761 (24 HRS.)

—D. F. H.—

SEVEN BEDROOMS
GORDON HEAD
NEAR UNIVERSITY

Just 4-years-old, this extremely large family home is located within walking distance of the university, the Racquet Club and elementary schools. There are seven professionally finished bedrooms with an eighth bedroom roughed-in. An ideal home for a large family or someone interested in boarding University students. This home must be seen to be appreciated. — a REALLY NICE ONE!!! (and well located too!) Priced at $41,950. For further details and an appointment to view call:

STAN EAKIN
385-7761 or res. 479-5816

—D.F.H.—

OAK BAY COTTAGE
3 LARGE BDRMS.

1 block from Oak Bay Ave — lovely beamed ceilings in LR and DR — vanity bath — modern kit.

MABEL CRACK
652-1412 Res. 385-7761 (24 hrs.)

—D.F.H.—

ESQUIMALT, 4 YR. OLD
DE LUXE
IN-LAW SUITE

Lovely 3-bedrm. home, large LR and DR — 2 fireplaces, balcony. Must be sold. Asking $28,500.

MABEL, CRACK
652-1412 Res. 385-7761 (24 hrs.)

—D.F.H.—

URGENT SALE

Neat, clean, 3- or 4-bedroom full basement home on a no-through street. Close to all schools, shopping and transportation in the Lansdowne — Newton area. Financing is flexible (owner will assist) Awaiting your offer on asking price of $21,500.

STEVE MOONEY
385-7761 24 HRS.

—D.F.H.—

GET READY FOR SCHOOL
FAMILY HOME

Centrally located family home convenient to schools. L-shaped living rm.-dining rm. with fireplace and adjacent wood area. Cabinet kitchen with eating area. 2 bedrooms on main floor and 2 bedrooms up. Full high basement with drive-in garage. Over 1,300 sq. ft. of comfortable living space. Asking $24,900.

TO VIEW PLEASE CALL
BIL BATES, 658-8666
BILL HORAN, 477-1287
385-7761 ANYTIME

—D.F.H.—

BETTER HOMES

1—Choice Waterfront — spectacular views in one of the finest areas of Victoria — A lovely older home. Quality throughout. 2-3 bedrooms, 2 full baths, large delightful entertainment rooms, den and easy-care garden — A rarity on the market. Under $70,000. Call J. B. Young, 658-8594 or 383-4124 anytime.

2—Outstanding family home in a beautiful area. Close in — this small mansion on secluded grounds is something very special. Large entertainment rooms, 3 bedrooms, 4 baths, lovely large den with F.P., H.W. Heat. Low 60s. Call J. B. Young, 658-8594 or 383-4124 anytime.

3—Set back on Lovely Grounds — This older beautifully built family home is in an ideal location in one of Victoria's finest areas. 3-4 bedrooms, two full baths, h.w. heat. Middle 30s. Call J. B. Young, 658-8594 or 383-4124 anytime.

4—Traditional Charm and a great deal of character emanate from this lovely modern family manor where the best of two worlds meet. Set in secluded grounds with a serene treed outlook from most rooms, the home is designed for easy-care happy living. Lovely entertainment rooms and den with F.P. and large recreation room with separate entrance, lovely balcony overlooking superb high entrance hall, bay windows, 4 good size bedrooms, 3½ baths, superb kitchen with large nook off. This home has everything one could desire and is offered at under $60,000 with excellent terms — trades also considered.

Call J. B. Young, 658-8594
or 383-4124 anytime
Park Pacific Investments Ltd.

SPECTACULAR VIEW
DE LUXE HOME

SURROUNDED BY DE LUXE HOMES, 2 LARGE BEDROOMS, HUGE LIVING ROOM, DINING ROOM COMBINED, SPACIOUS DE LUXE KITCHEN ON THE UPPER FLOOR ONLY TWO STEPS FROM GROUND LEVEL. THE FULL, EXTRA HIGH BASEMENT IS DEVELOPED. A REC. ROOM 18x24 FT. WITH F.P., BEDROOM, 4-PCE. BATH. ALSO A SEPARATE CONCRETE WORKSHOP 10x22 EASILY MAINTAINED GROUNDS. $47,950. FOR VIEWING, CALL GRANT MacFARLANE 386-7545 ANYTIME. ISLAND HOMES LTD.

OPEN FOR YOU
651 JONES TERRACE

The terraced backyard includes an old oak tree and a patio, great for summer evenings. Inside there's a stylish modern kitchen and dinette with a view of city and mountains. The utility room is big enough for washer, dryer and deep-freeze. 3 bdrms., vanity bath, and shag carpet are just a few of the many good features to be seen — just off Burnside. SATURDAY 1:30-4:00. $23,900 F.P. Call Cliff Eshom 479-5534 P. G. Jackson Ltd., 388-6658.

4561 MONTFORD CRES.
— GORDON HEAD —

Do not disturb owners, please. Drive by this modern Tudor style home. LR with FP. Sundeck off dining room. 3 bedrooms, plus en suite plumbing on main floor. Rec. room, 4th BR and 3-pce. bath on lower level. Phone for appointment to inspect this attractive home personally.

PRICE $36,500
LEVERTON REALTY
385-8012

NEW, EXCLUSIVE
TOWN HOUSES

3 bedrooms — 2 bathrooms — Crestwood kitchen — wall-to-wall carpet. Over 1,500 sq. ft. of architect designed beauty. Attractively landscaped. Luxurious living with low down payment, with balance at 8¾ per cent N.H.A. to qualified purchaser.

Phone owner anytime — 386-1449
Capital City Construction

MUST BE SOLD

Brand new completely different split level 2-bedroom home in quiet area close to schools and downtown. 2 bedrooms possible down plus roughed-in second bath, wall-to-wall carpets, carport. $22,900. Phone 656-2638.

3 ROOM HOUSE WITH DOUBLE garage, workshop, greenhouse and other buildings, fruit trees, etc. Plus 3 bedroom double wide trailer on 1½ acres. Beautiful piece of land. $38,000. 444 Goldstream. 478-2816, evenings.

ATTRACTIVE 1-BEDROOM BUNgalow, 10202-3rd St., Corner Amelia, Sidney. Pretty area. Near beach. $13,500.

250 HOUSES FOR SALE

TREMENDOUS BUYS!!!

JOHN BISHOP OF WHITTOME'S OFFERS:

1—$22,500 Beautiful N.O.-STEP home, 2 Bdrms. — Living room (Raised Fireplace), Dining rm., BIG kitchen, Bfl.-in Expensive Breakfast sta. — High Grade Range w. Stainless top. Lge. Util. Rm. (W. and D. Conn.) Lge. secl. PATIO — New Garage and Carport. Lovely Landscaping, fully Fenced Garden w. Fruit. Nr. PARK, SCHOOLS, BUS. Duplex Zoned.

2—$21,500 Nr. Town 'n Country, quiet street. Lovely Stucco Bungalow. FANTASTIC GROUNDS and Landscaping. 3 Bdrms. (2 up, 1 dn.). Lovely Living room with fireplace. HUGE kitchen. Big RUMPUS ROOM. Sep. Garage, cement driveway.

3—$29,900 LAKEVIEW, well back from the road and HIGH UP, this fine home was CUSTOM built with the finest materials, all plaster construction. 3 Bedrms. BIG Living and Dining rm. SPACIOUS kitchen with Family Area — FULL high basement with RUMPUS RM. (Fireplace). Big Sundeck. Fine landscaping and surrounded by trees. 15 Min. from Town.

4—$24,500 SIDNEY. Treed and Sewered lot. Brand new, Beautiful 1200 Sq. Ft. home. Large Living rm. (Circular Brick Firepl.). Completely Sep. Dining Rm., Large kitchen opens to Big Sundeck. HUGE Master bdrm. (en Ste. Plumbing). 2 more big Bedrms. FULL HIGH CEMENT Basement with Extra Bathrm. and Utility Rm. Roughed in. Lots of space for Rec. Room and Workshop. VERY EASY FINANCING.

5—$31,900 ROCKLAND AREA — Very SECLUDED location, plenty of CHARACTER with Brick and Ranch siding. SHAKE roof. Appr. 1100 Sq. Ft. 21 ft. Living room with Raised Firepl'e, 12 Ft. Dining room. Lge. Kooty Pine Kitchen with Eating space and Lge. Pantry closet. 2 Bedrms. appr. 13 ft. ea. one with TWO huge closets. SECLUDED REAR GARDEN. LOTS of Fruit Trees. BIG double Garage. EXTRA Bedroom or REC. RM. Roughed-in also. Additional Bathroom Ready to finish. The owner is retiring this month and has bought. MUST SELL at once, price has been REDUCED BY $3,000. TREMENDOUS VALUE HERE!

6—$39,900 GORDON HEAD (Near Ash Rd.) on QUIET CUL-DE-SAC. A Lge. LUXURY type home. 23 Ft. Living room with Character Fireplace. 13 Ft. Dining rm. 15 Ft. DEN. 15 Ft. Master Bedrm. with En-Ste. Plumbing. 2 More Lge. Bdrms., 21 Ft. kitchen with HUGE eating area. 23 Ft. REC. RM. Large Double Garage with Lift doors. BEAUTIFUL TREED lot. Large SUNDECK. Features — a Big Treed neighbor's Garden at rear (No home visible). This is one of the FINEST VALUES in this area.

7—$26,900 IDEAL LARGE FAMILY HOME with BIG IN-LAW SUITE with Completely Sep. Entrance. On a Large WELL TREED LOT with FINE Landscaping. This Lovely COLWOOD home offers plenty of accommodation. The owners must move on acct. of ill Health. There are THREE bedrooms, a COZY Living room with a fine Fireplace, a Dining room opening to a lovely secluded SUNDECK and a REALLY BEAUTIFUL kitchen. Downstairs are a HUGE bedroom; a BIG KITCHEN with Laundry and Opening to another FULL BATHROOM. Entrance Hall and a BIG Living room which would be an IDEAL rumpus room.

8—$31,500 THREE ACRES, Metchosin, SEAVIEW, Park-like property. Cozy 2 Bedrm. home. Extra Bldgs and Mobile home pad. This will TURN YOU ON! THREE ACRES, Lovely MODERN, almost new home. Tremendous SEAVIEW and VERY SECLUDED. Just past BRENTWOOD, and within 20 minutes drive to City. HUGE Living room with Large sundeck facing the Ocean. Dining room and Kitchen with BIG Built-in Range in-line. Lge. bedrms. HUGE VERY HIGH basement with Fireplace and extra bathroom roughed in. Lift-up Garage door to basement to accommodate Boat and a DOUBLE CARPORT. IMMEDIATE OCCUPANCY can be arranged.

9—$42,500 OPEN TO VIEW
10—$34,500 NEW, LARGE, BEAUTIFUL. Five minutes to University — this has GOT TO BE THE BEST VALUE in town, over 1325 Sq. Ft. of Living space. TREED LOT. Underground SEWERS, WIRING AND CABLE. HUGE Living room with BIG rock Fireplace. Completely sep. DINING ROOM. 15 Ft. MASTER BRDM. WITH EN SUITE. 2 more BIG BEDROOMS. Large kitchen opens to HUGE SUNDECK — 40 Ft. RUMPUS ROOM roughed in. ALSO EXTRA BATHROOM and UTILITY ROOM roughed in. Beautiful Wall-to-Wall Carpeting throughout. The LAWNS ARE IN NOW. EXTRAS: There is a piece of Property adjoining. TWO SMALL for a home, which you'll use TAX FREE for Garden or play area. LARGE SECLUDED REAR LOT for Privacy. EASIEST TO TALK MACKENZIE SATURDAY 1-5 P.M. and FEAST YOUR EYES!

TO VIEW THE ABOVE PROPERTIES AT ANYTIME CALL: JOHN BISHOP, RES. 656-2308 OR 479-1667 (24 HRS.) for REAL ACTION IN APPRAISALS AND SALES CALL ANYTIME IF YOU WANT SERVICE. THIS IS THE TIME TO CALL US.

J. H. Whittome and Co. Ltd.
Royal Oak Branch

THE BEST BUY
REDUCED $1000

Immaculate 3-bedroom full basement home with:
—workshop, roughed-in rumpus room
—Carport with sundeck, secluded patio in rear
—Lots of parking space
—Many de luxe features, i.e. recessed lighting in kitchen, bathroom
—Close to schools, parks, transportation
—Sewer hook-up in September

$23,500
By Owner 479-4365

CADBORO BAY—BY OWNER

Well-built, custom designed split-level family home in a beautifully treed, quiet cul-de-sac location. Approx. 1,450 sq. ft. Long oak floors, 3 bedrooms, 1½ bathrooms, large living room, dining room and bright kitchen with breakfast area. Finished basement utility room, den and family room. Sliding glass doors to a spacious sundeck with large barbecue and secluded landscaped garden. Near schools, University, shopping and beach. $39,900. Victoria Press. Box 161.

250 HOUSES FOR SALE

"HOMEFINDERS"
577 CULDUTHEL

OPEN HOUSE
401 BOLESKINE
SAT. 1:30-4 P.M.

Neat as a pin and close to Town and Country. Drop in to see this 2 BR full basement home. Hardwood floors, fireplace, 4 pc. bath. Priced right at $19,700.

JULIE MANNESS
386-2911, 478-5220

OPEN HOUSE
1936 NEWTON ST.
SAT. 1-4:30 P.M.

Why go to the moon where there's no transportation, no school and you can't even buy a can of beans! INSTEAD why not drop in this afternoon and see this delightful 2-bedroom, full basement home — so handy to everything and with a charming miniature Butchart Garden Yard — a private patio even! A "Just-right" home in a "Just-right" area and a "Just-right" price. Asking $23,900. Call

EILEEN PEARSON
386-2911 or 592-6068

OPEN HOUSE
1852 FERN ST.
SAT. 2-4 P.M.

Come see this older character home on a large lot. It has 3 bedrooms, separate dining room, 2 fireplaces. Priced at just $21,000.

MAUDE DOBSON
658-5676 386-2911

OPEN!! OPEN!!
1979 BARRETT DR.
SAT. 2-4 P.M.

"ONE HALF ACRE OF FRESH AIR"
All life's pleasures are in this fabulous 1848 sq. ft. executive home!
—3 bedrooms — master en suite
—Dream kitchen with built-ins and dishwasher
—Most impressive living-dining accommodation divided by a commanding circular floor-to-ceiling F.P.
—Warm panelling and luxurious W-W throughout
—A lot of house for $43,500 — and open to offers.
—Let me show it to you!

YOUR HOSTESS
MONA FLEMING,
386-2911

OPEN HOUSE
MON. TUES., WED.
7-9 P.M.
1979 BARRETT DR.
DEAN PARK ESTATES

See this executive home with Halifax trim, Bestpass Belfer Homes and Gardens. Some of the extras are:
—large sunken Living Room with its circular floor to ceiling Fireplace of Jordan River Slate.
—the Teak wall in the Dining Room and lovely craved Rosewood fixture
—the kitchen with loads of cupboards, dishwasher, counter top stove, built-in oven with a beautiful Old Brick Wall
—three large Bedrooms—Master en suite
—billiard room — or family room.
—sliding glass doors to full length sun deck, from Dining Room, Master bedroom and Games room.
—Miles of quality Wall to Wall.
—Roughed in rooms in basement, with steel fireplace in rec. room area. Price drastically reduced to $43,500. For prior viewing call

TERRY EDEN
386-2911

GLANDFORD, $22,900

Immaculate modern home, secluded, fireplace, sundeck 2 bedrooms main 2 down. Painless financing.

AL CASEY 383-2911
BOB HUGHES, 592-6453

$19,500

is the asking price of this solid old home. Some but all remodelled inside and out
—2 bedrooms plus den, living room, dining room.
—Full basement with extra bedroom.
—Easy to care for lot, with beautiful filtered swimming pool.
—Good financing can be arranged.

IRENE VAN, 477-8801
386-2911 ANYTIME

LANGFORD
HANDYMAN'S SPECIAL
ONLY $13,900

Could be beautiful 2 or 3 BR home and a gardener's paradise. Sep. Garage plus 15,000 sq. ft. of property, good soil, various fruit trees, shrubs.

AINA MELDERIS
386-2911, 382-5862

GOOD VALUE, $14,500

A handyman's special. Drive by 3225 Shelbourne. The outside is stucco, on a large lot. Living room and dining rm. 4 bedroom (3 up) 1 on main. Full basement, new automatic oil furnace. Call

LIZ BOSSERT
386-2911, 479-4572

JAMES BAY AREA

Price has been reduced to $24,900 — on this attractive bungalow. Lovely living rm with fireplace. Dining rm plus den. 2 large bedrooms, (down) has all accommodations for a relative or two. Walking distance to town. Good financing. To view call

LIZ BOSSERT
479-4572, 386-2911

$22,900. METCHOSIN

Beautiful 3 year old home
—3 bedrooms.
—Lovely living room with fireplace
—Dining room sliding doors to sundeck.
—4 pce vanity bath.
—Open staircase to full high basement all ready for further development.
—Large mortgage can be assumed. Don't miss this! Cannot be replaced at this price.

IRENE VAN, 477-8801
386-2911

DRIVE BY
1015 JENKINS
(Off Jackling)

Please do not distrub the owners, but do take a good look! A real little gem with pretty living room, bright and spacious, modern kitchen, two lovely bedrooms, 4 pce. bathroom and utility. An added bonus is the huge workshop at the back for the handy man. All this on a 73x200 ft. lot. Low taxes. Asking only $17,900. Real value here! To view interior please call

EILEEN PEARSON
592-6068, 386-2911

HAPPY VALLEY

Very attractive 2 yr old — 3 bedroom home on a good sized lot. Vendors leaving country. $19,500 with good terms and no mtgs. to raise.

AINA MELDERIS
386-2911, 382-5862

MAKE AN OFFER!

On this attractive 3 bed. rancher on a corner lot—well landscaped. In nice high location in Marigold. Living Room with F.P. Dining room. Cabinet elect. kitchen. Vendors will consider offers on any price of $23,900. To view call

BOB HUGHES
592-6453, 386-2911

250 HOUSES FOR SALE

"HOME FINDERS"
577 CULDUTHEL

NO STEPS
SHADE TREES

Off Oak Bay Avenue close to bus and shops. 2 large BR-LR 13x9; cabinet electric kitchen. OOM. Good storage, wired W and D. Nice stucco bungalow for starter or retirement. Asking $17,500. Please call

ELAIN HOLM
386-2911 383-0203

MUST SELL

An immaculate 2-BR home within walking distance to bus — shopping — etc. The basement has its own kitchen, bedroom and washroom with tub. This is a real good buy at $23,900.

STAN CRAIG
386-2911, 652-3063

GORGE

1—$10,900 — 2 bdrms, kit. and living room on corner lot.
2—$16,900 Hillside area — 2 bdrms. kit. L.R. with fireplace, stucco, full basement.
3—$19,500 — 3 bdrms., full basm't redecorated, with wall-to-wall carpets, F.P. in lovely large living room. T. and C. area. Call

DONNA PRETULA
386-2911

FAIRFIELD $20,900

This lovely home just coming for sale is a good value with 2 bedrooms; large dining room, glassed sun porch, full basement with pre finished extra bedroom and large family room. Could be bought with low down payment with exceptional financing, see for yourself at 149 Beechwood corner of Ross St.

MR. A. COHEN 386-2911

GORGE VALE $23,900

This roomy home contains four bedrooms, large living room with fireplace. Family kitchen with large eating area. Full basement. Locate before school resumes. For financing details call

CAROLYN WELDON
386-2911, 598-1480

X X X X X X X X X X X
X X
X W. J. Lindsay Ltd. X
X Royal Oak Centre X
X 479-7111 X
X X X X X X X X X X X

CUSTOM BUILT — $39,750
4 Bedrooms — 3 Bathrooms
ONLY ONE YEAR OLD

(The owner is transferred)
Located on a QUIET cul-de-sac and backing on a park-like area, this specially-designed home is better than my words in describing it. Driving along the winding street of fine new homes, you will notice rustic post lamps, the old-brick and siding exterior enhanced by leaded-glass windows and the treed surroundings. A large entrance hall leads off to a most attractive and comfortable family room with its fireplace. This groundlevel floor is completed by a panelled utility room, bathroom, workshop, and fourth bedroom. The carpeted stairs open on to a lovely living room and dining room featuring a most attractive floor-to-ceiling fireplace. Kitchen and breakfast area to the pleasure with its large eating area of dinette-size. The extra-large master bedroom has bathroom ensuite, but does not in any way detract in size from the other two bedrooms and bathroom. To view this exclusive listing —

G. E. BUS RYAN 479-7111

NEW LISTING, $28,900
3 BDRMS. ON MAIN

2 BEDROOMS, 2ND BATH UP PLUS FULL BASEMENT.
ONLY 16-YEARS-OLD. THIS STUCCO AND SIDING HOME IS IDEAL FOR A LARGE FAMILY. DRIVE-IN GARAGE PLUS AMPLE REAR PARKING FOR BOAT, TRAILER, AND CAMPER. GOOD RESIDENTIAL LOCATION NEAR BUS, PARKS, AND SCHOOLS. A ONE-OWNER HOME — HE'S TRANSFERRED.

G. E. BUS RYAN, 479-7111

PERSONALITY FOR SALE

You may have been dreaming about this one. Large entrance foyer, oversized living room and dining room with fireplace, bright spacious kitchen, three extra large bedrooms. Basement completely finished; large, bright rumpus room with bar. Extra large lot fully landscaped. Covered sundeck with carport. New double garage could be ideal workshop on quiet street with rural atmosphere.

DWAINE BRIGDEN
652-2800

OFFERS INVITED
ON $21,000

2 or 3-bedroom, no-step, modern home. Electric heat. Thermo windows. Roof has double insulation. L-shaped living-dining room, fireplace, W-W carpet. Close to everything. Land 110'x132'. Drive by 3255 Albion Road, then phone:

AL PETERS, 478-5992

WHY NOT?

1—It will only take a few minutes to check into this marvelous executive type home in Gordon Head, featuring 5 bedrooms, large living room with fireplace flowing gently into the dining room. A kitchen that women dream about. Large 74x152 lot, sundeck on carport. Rec. room with fireplace. 2 bathrooms and a utility room to excite any woman. DON'T miss this one. Asking only $36,500. View today and make your offer.

HOUSE PLUS LOT

2—3-bedroom home, close to schools and shops, lots of fruit trees, separate garage, may be purchased together at $38,900 or separately at $21,600 for home and $7,900 for lot. Call today to view and make an offer.

SUPER SPECIAL

3—Transferred owner says sell, sell, sell. 3-bedroom, split level home in excellent area close to transportation. Near new in excellent condition. View today and make an offer on asking price of $28,500. What is your down payment?

NEXT WEEK

4—May be TOO LATE! Consider these features and inspect today.
VLA built, separate DR, 3 bedrooms, ½ acre, 5 min. walk to safe swimming beach. Large LR with fireplace. Large rec. room with fireplace. 2 feature bath rooms, carport and sundeck. Woodsy atmosphere. Open to reasonable offers.

CITY BROKERAGE LTD.
RAY MORRISON, 386-3547

SIDNEY
DIRECT FROM BUILDER
OPEN HOUSE
SAT. AND SUN. 1:30 - 4:30

10312 BOWERBANK ST. (OFF ARDWELL AVE.). 2-BEDROOM BUNGALOW WITH CARPORT. WALL-TO-WALL SHAG CARPET. ALSO A THIRD BEDROOM, SECOND FIREPLACE AND HALF BATH R.I. IN BASEMENT. YOU WILL BE VERY SATISFIED WITH THE APPEARANCE, CONSTRUCTION AND EXCELLENT PRICE OF $21,950. We also have a 3-bedroom bungalow and a 3-bedroom split-level in this area at similar attractive prices — $22,850 and $23,450. All of our homes are on sewer.
From Victoria turn off Pat Bay Highway at McDonald Park Road and right on Ardwell to Bowerbank. Charles Morris 384-4224 in attendance — call me any time.
Reeson and Pinch Homes — Builders and Developers.

250 HOUSES FOR SALE

ISLAND PACIFIC
REALTY LTD. 388-6231
3200 QUADRA ST.

OPEN HOUSE
SAT. 1-4 P.M.
2591 RAINVILLE

DIRECTIONS: Island Highway turn Selwyn (1 before Millstream) to Wenhwich to Rainville.
TREED ½ ACRE LOT
TILED SWIMMING POOL
OWNER FINANCED
3 BEDROOMS
$28,950

Stone Mason's own home about 12 years old. Large feature patio, well landscaped. Rock yard seclusion. For viewing or details please call:

DOUG BAVINGTON
388-6231 or 598-3929

OPEN HOUSE,
RICHMOND and
McCREA AREA
SAT. 2-5 P.M.
NEW EXCLUSIVE
LISTING AT
3300 ALDRIDGE ST.

Well built two-bedroom home, bright and sunny living room with fireplace. Excellent entrance hall, large modern kitchen, four-piece bathroom, full basement, drive-in garage. Beautiful home on well-kept lot. Asking price $22,500.

CONNIE WEYLER
in attendance
Please call
388-6231 or 592-1961
Anytime

OPEN HOUSE
MONDAY 7-9
2531 ASQUITH

Large older family home with character. Beamed ceiling, fireplace in both living room and den. Three bedrooms up, one down. All services renewed.

MRS. PETERSEN
388-6231

QUIET AREA
HIGH ON A HILL

Large family home on large lot. Three bedrooms on main floor, plus another on lower floor. Large rumpus room with stone fireplace. Attractive living room, dining room and den face a view of mountains and city. Three-car garage, perfect for boat or camper.

MRS. IVINGS
388-6231

WILLOWS AREA
ALL ROOMS LARGE

Absolutely spotless, 20-year-old stucco bungalow, two bedrooms, living room and dining room, 4-piece bath, sundeck, extra bedroom down also good sized recreation room with bar, nicely landscaped lot, asking $20,900 with low interest first mortgage. Exclusive with:

BEN GREIG
388-6231 or 477-8241

NEW AND SECLUDED

Looking for a new home with low down payment, 3 bedrooms, w-w carpet, all the features you are looking for. Low tax area and only $21,500 to $24,900.

MRS. McKEAGE, 479-5868

GORDON HEAD

Asking $24,900 with low down payment, absolutely spotless throughout, living room, dining room, large kitchen and 4-piece vanity bath, full basement with extra bedroom, fruit trees. Just listed.

FREDDY STARKE
388-6231 or 384-9633

SPOTLESS IN SIDNEY

2-year-old, 2-bedroom retirement special, close to stores, etc., nice carport, workshop and utility room, no basement, easy-care lot. Asking $21,500 with terms. Quickly call

BEN GREIG
388-6231 or 477-8241

HIGH QUADRA

Lovely two-bedroom home with full basement, feature fireplace in living room. Wall to wall throughout. Family kitchen. OOM heat — copper plumbing, drive-in garage. Low low down payment with use of B.C. second mortgage to financing to raise. Priced to sell at $19,900. New exclusive listing with:

FREDDY STARKE
388-6231 or 384-9633

TOWN and COUNTRY

Must be sold, try your down payment. Asking $19,500 but open to an offer, two bedrooms, oak floor, 18 years old, full basement, automatic oil heat, handy to everything. Quickly call:

LARRY QUAGLIOTTI
388-6231 or 479-6609

CLEAN, SPACIOUS HOME
NEAR SCHOOLS AND PARK
AT 1123 PRINCESS

5 big bedrooms, one bathroom, huge dining room, living room and kitchen, 2 fireplaces. Full basement with good furnace, small, tidy lot. Asking $18,950, good terms, try your offer. Call 388-6231

PETER BARDON
ANNE DUGGAN

ONE-THIRD ACRE
SOOKE
ASKING $14,900

14x15 living room, large kitchen, two bedrooms, automatic heat, three piece bath, siding exterior, good level lot, separate garage, try your down payment. New listing.

BEN GREIG
388-6231 or 477-8241

THREE BEDROOMS

Large living room, nice kitchen and bathroom, no basement, close in — low down payment can handle. Asking $13,900, open to an offer. Spotlessly clean.

LARRY QUAGLIOTTI
or BEN GREIG
388-6231

MILLSTREAM
½ AN ACRE

Charming one-bedroom house. Oil hot water heat, 100 amp wiring, stucco exterior, separate garage and shed.

FREDDY STARKE
388-6231 or 384-9633

CENTRAL MORTGAGE
& HOUSING CORPORATION

9460 Maryland Drive, Sidney. New home $25,000 — $2,000 down, balance NHA Mortgage at 8¾%, 3 bedroom split level 1½ baths. CALL 382-5194, 9 to 4 week days.

QUIET CUL-DE-SAC

Lovely new 2-bedroom home in treed setting, half block from ocean in Sidney. Floor to ceiling white brick fireplace in living room, wall-to-wall bold shag carpet in main area. Bedroom in gleaming oak. Kitchen has nook with sundeck off. Carport attached. Finished TV room in basement with extra fireplace, plus room for 2 extra bedrooms and bathroom. $27,400, open daily 9-4:30 p.m. 2260 Gail Place off Frost. H. R. Mitchell Construction Ltd., 477-1330.

COLWOOD

Only 11 months old in Subdivision of all new homes. 3 bedrooms, 1½ baths, L-shaped living room, cabinet electric kitchen, F.C. basement with rec. room extra bedroom. Utility. Dark room and workshop. $28,500.

MRS. McKEAGE, 479-5868
ISLAND PACIFIC
REALTY, 388-6231

RETIREMENT CHARM

Private sale. Close in, but quiet location with Olympic view. Walking distance to 2 shopping centres, golf, and near bus. In excellent condition throughout. Attached garage, 3 bdrm., separate dining, study, laundry, workshop, no basement. Taxes $278 net. $25,900, clear title. Ph. 383-2349.

BUYERS

Excellent family home, 8 years old, 3 bedroom, full basement, Northridge area. For drive by call Bob Garside, City Trust, 383-4141.

250 HOUSES FOR SALE

2 VICTORIA OFFICES
WE TRADE HOMES
BLOCK BROS. REALTORS

OPEN 9-9 AND
ALL DAY SATURDAY
477-1841
3636 SHELBOURNE

OPEN HOUSE
2030 CARNARVON
SAT. 1:30-4:30 P.M.

Need 2-bedrooms? — Full basement? Family room big enough for pool-table? Let me show you this new listing. Landscaped grounds plus 9 fruit trees.

FLO PELLING
592-3271 or 477-1841

OPEN HOUSE
662 ADMIRAL'S RD.
1:30-4:30 P.M. SAT.
INVESTORS!
DON'T MISS THIS

An apartment zoned property on Admirals Road. Has excellent rental potential with 3 bedrooms basement on spacious lot with parking for 3 cars for only $14,900. See you there.

ROGER LUCAS
592-2159 477-1841

OPEN HOUSE
SATURDAY FROM
1:30 to 4:30 P.M.
746 SELKIRK AVE.

Waterfront property. Spotless, 3 bedrooms, full basement home. Large lot, neat, beautiful garden with fruit trees, berries and grapes. Come and see inside and waterfront.

ROGER SIMON
592-9759 or 477-1841

OPEN HOUSE
OPEN HOUSE
1727 HAULTAIN
UNTIL SOLD

OPEN FRI.
2:30 to 8:30 P.M.
OPEN SAT.
1:30 to 4:30 P.M.
SACRIFICE
ORIGINAL $20,500
REDUCED $18,500

Must be sold before owner moves to mainland, generous terms to 1st reasonable offer.
—4 BEDROOMS
—FULL BASEMENT HOME —
—2-STOREY CHARACTER HOME
—BEAMED CEILING
—LIVING AND DINING RM.
—QUICK POSSESSION
—TRADES ACCEPTED
PHONE Judy Unicome or Syd Clendinneng 477-1841.

OPEN HOUSE
9 A.M.-9 P.M.

1476 GOLDEN PLACE off Jenkins from Cedar Hill. CLIMB EVERY MOUNTAIN — SEARCH HI AND LOW, YOU'LL NEVER FIND ANOTHER VIEW TO EQUAL NEAR SHOPPING, UNIVERSITY, GOLFING.

Call

250 HOUSES FOR SALE

PEMBERTON HOLMES
1002 GOV'T 384-8126
"SINCE 1887"

776 MOUNT JOY AVE.
OPEN FOR INSPECTION
SAT. 7, AUG
1:30-4:30

A HIGH QUALITY custom built 2 bedroom bungalow — ideal for a retired couple seeking quiet tranquility and convenience. Extra guest room in the high basement with en suite bath. Almost 1300 sq. ft. of elegance and charm. Early possession — estate sale.
Offered at
$39,500
See display ad weekend for more details. In attendance and for prior showing
Call 384-8126
MR. GREENE or MR. ANDERSON

OPEN HOUSE
2244 GREENLANDS RD.
SAT. 2-5 P.M.

Sparkling new SPANISH STYLE quality home. EXPERTLY DESIGNED for entertaining and family living.
—Lovely entrance — open stair
—Formal L.R. and Separate D.R.
—Unique kitchen and family room
—3-4 B.R.s, 2½ baths.
—Garage and sheltered carport
—Patio, sundeck.
—2053 sq. ft. plus basement.
—9% financing
Reasonable offers considered.
$48,400
384-8126 MRS. McLEAN 384-6867

OPEN HOUSE
SAT. 1:30-4:30
543 LANGHOLME
(Colwood)

This is a vacant 3-bedroom home that must be sold. A fine family home for the asking price of
$24,500
JIM WEST 384-8126

OPEN HOUSE
SAT. 1:30-4:30
1211-13 WYCHBURY ST.

This is a one-year-old duplex in the Saxe Point area, showing excellent revenue. Immaculate inside and out. Existing $25,000 mortgage on asking price of $43,900. In-Law suite complete on one side.
LARRY M. BROOKS
384-8126 478-2918

SHAWNIGAN LAKE

Over 2 acres of wooded wonderland, high location and overlooking the lake, private float. Living room 16x21, view windows and fireplace. Two bedrooms, plus dressing room. Kitchen and dinette 7.8x23.6. Part basement, furnace, copper pipe. EXCELLENT TERMS — CLEAR TITLE.
FULL PRICE $21,900
384-8126 W. WOODLEY 384-3916

COMPLETE SECLUSION
$32,000

This 4-bedroom home is only 9 minutes from the city centre but has all the amenities of estate living. Large fir trees, rock gardens, fruit trees, and a view of the water from atop a rock knoll. Quite different in every aspect. For further information call me.
JOHN F. COLWELL 384-8126

BEAUTIFULL LOCATED
1820 RICHARDSON ST.
$32,500

Close to Park, Schools, Shopping, and transportation. Over 1300 sq. ft. of living area on one floor. Good size lot with secluded patio. 3 bedrooms up, one down. Family room, separate dining room. DRIVE BY AND CALL ME FOR FURTHER INFORMATION
JOHN F. COLWELL 384-8126

JUST LISTED
RETIREMENT SPECIAL

Young two-bedroom - non-basement in the city close to everything. Opportunity knocks at —
$18,900
JIM McNAUGHT
384-8126 382-8943

4 BEDROOMS
IMMACULATE
CONDITION
IMPECCABLE GROUNDS

This is a new exclusive listing of a beautiful home. The basement has been fully developed and the grounds give you your own park. Separate double garage with boat or trailer parking attached. Truly a gorgeous listing at $34,700.
JIM WEST 384-8126

DE LUXE, 2 BDRMS
COMPLETELY
RENOVATED
JUBILEE AREA

This is an exceptionally well done renovated home of sound construction. Beautiful views from high location yet it has a level access paved lane at rear with garage. Just reduced to $24,900. A MUST SEE!
JIM WEST 384-8126

ARCHITECT'S HOME
WATERFRONT with
PRIVATE BEACH

In protected bay. This home is completely different and should be seen by those who want other than the usual home — lighting effects, the whole concept. Three bedrooms, dining room, two level living room, potter's studio, den, and many other features make up this terrific home.
Asking $85,000
To view call—
598-2325 JOHN COLWELL 384-8126

1721 CARNEGIE CRESCENT
(University Village)

This attractive home has been drastically reduced in price due to the owner's plans to return to Europe. A wonderful location for small children with a Park and Playground across the street. The split level floor plan offers over 1300 sq. ft. plus a large well finished rumpus room. 3 bedrooms 3½ bathrooms, a convenient family room off the kitchen and many other features. Truly today's best buy at only—
$28,500
384-8126 MR. GREENE 385-0795

HIGH QUADRA
MAPLEWOOD
NO-STEP BUNGALOW

Ideal retirement home, 2 bedrooms, living room with fireplace, modern kitchen with eating area and utility. Oil hot water heating. Close to transportation and shopping. Price $23,800 with some financing available. For further information and appointments to view, please call—
384-8126 TED PARTRIDGE 592-3451

NORTH OAK BAY
WILLOWS AREA
1 BRS., $27,900

We invite your inspection of this fine 1½-storey Tudor type family home, featuring:
2 roomy bedrooms, 4-piece bath on main
2 bedrooms with 2 piece bath up, also partially completed children's playroom up
20x14.5 living room with fireplace, separate 12.4x11.6 dining room, leaded doors, modernized kitchen, full basement. Drive-in garage, fenced yard. Low interest mortgage. Close to good schools and other amenities.
For viewing or extra information.
Please call—
C. A. CLIFF ANDERSON
477-3994 or 384-8126

2795 RICHMOND AVE.

Ideal for a family with small children, in a beautiful, fenced garden with fruit trees, it comes equipped with washer, dryer, refrigerator, range, drapes and carpeting. Owner's transfer compels the sale and it is well priced at
$26,500
For full information and appointment call—
384-8126 MR. GREENE 385-0795

DISTINCTIVE
$38,500
GORDON HEAD

—Impeccable
—Delightful landscape
—Tree, shrubs, flowers
—Two charming bedrooms
—En suite
—Den overlooking patio
—Panelled living room
—A true paradise
—Quality personified
SO PRIVATE—SO QUIET—SO RARE
384-8126 JIM McNAUGHT 382-8943

250 HOUSES FOR SALE

PEMBERTON HOLMES
1002 GOV'T 384-8126
"SINCE 1887"

ONLY $16,950

Older-styled 3-bedroom home in good condition on smaller garden lot — OOM heating — wiring and plumbing renewed — a real family home for the 'Go-Home-for-Lunch' father — financing arranged to interested purchaser — see it now with
GORDON D. PAGE
384-8126 477-8058

HHHHH HHHH HH HH
HHHHHH HHHH HH HH
HH HH HH HH HH
HH HH HHHH HHHHHH
HH HH HHHH HHHHHH
HH HH HH HH HH
HH HH HH HH HH
HHHHHH HH HH HH
HHHHH HH HH HH

D. F. Hanley Agencies Ltd.
Shakespeare St. Office
3021 Shakespeare St.
388-4294

OPEN HOUSE
10 MIDWOOD
SAT. 1:30-4:30

(Off Helmcken in View Royal between Island Highway and Old Island Highway).
Here is the ideal home for the small family or retired couple. 2 BR's plus sewing room — large sunny living room with water views. Lots of yard room for gardening or playing. Semi-secluded corner lot. Excellent offering at $22,900.
388-4294 PHIL WARREN

—D.F.H.—

UVIC
GORDON HEAD
$29,900

This fine home in Victoria's most desired area can be yours before the school term starts — almost 1100 feet on main floor with a further 500 developed downstairs. Three or four bedrooms. A four-piece and two-piece bath. In-line living and dining rooms — fireplace, modern kitchen with eating area, rec. room, huge sundeck, carport with asphalt driveway, fully landscaped — Terms, call today.
385-7761 DAVE DAND 385-7761

—D.F.H.—

PRICE REDUCED
NOW $28,900

Vendor says this property must sell! Situated in Gordon Head among fine homes this is a very spacious 3-bedroom, full basement, oriental style home. Excellent financing and it is now vacant! Call today.
658-8324 ELAINE BAXTER 388-4294

—D.F.H.—

DON'T READ ON . . . IF

You don't like privacy, or being surrounded by a forest of majestic firs. If you don't like a feeling of individuality then this spacious and imaginative 3-bedroom home is not for you. The rock hearth fireplace will appeal to you only if you like the feeling of warmth and security as well flickering beauty on a cold winter night.
—Outrageously priced at $29,750
388-4294 Jerry Lee Allen 656-3161

—D.F.H.—

FOR SALE:
$10 BILLS
ONLY $1 EACH

Remember the trouble that fellow had? People said it was too good to be true. Right here is a bargain and it is for real. This modern, full basement home is only 12 years old. Located in pleasant Lake Hill, it has a lovely view and good family accommodation. LR, DR with H-W floors, convenient kitchen and three BRs make up the 1050 sq. ft. of main floor area. Room for development downstairs. Don't pass it up because it sounds too good to be true. The price? It's for real, only $22,900.
JIM TYLER 388-4294 (24 Hrs.)

—D.F.H.—

TWO SAIMESE
BUNGALOWS
TWO FOR $43,500
IN BEAUTIFUL
OAK BAY

Live in one side and rent the identical other side. Both are two-bedroom units and features LR with FP and adjoining DR. Step-saver kitchen and main floor utility. Near tennis court and bowling greens. Discover how you too can make life easy for the years ahead with extra money coming in for you. Look into this with FRED CAMPBELL 388-4294.

—D.F.H.—

FABULOUS BUYS
$24,900
CHOICE COLWOOD

A brand new subdivision of 3 bedrooms, 1½ bathroom houses located near Glen Lake which offers excellent swimming. Close to schools. A number of these homes are sold, so make your inquiries now, absolutely no obligation.
Bill Nesbitt—383-4124—Mike Ruddy

GORDON HEAD
NEW
$30,900
MORE FOR
YOUR MONEY

This is without a doubt the most and best new house you can buy at this money. For example, sundeck 22x24, shake roof, 2 fireplaces, rumpus room area 28 ft. long, en suite plumbing with pocket door, wall-to-wall carpeting throughout, plus much more. Don't delay in seeing this house, it is under construction but will definitely not last until completion.
Bill Nesbitt 383-4124 Mike Ruddy

PARK PACIFIC
INVESTMENTS LTD.

TOWN & COUNTRY REALTY
3817 Douglas Street
382-7126

GORDON HEAD

A very good 3-bedroom home on large 90x142 lot. Good privacy. Large living room with "L" dining room. Eating area in kitchen. Downstairs sewing, laundry room. Rumpus room and 2-pcs. toilet. DOUBLE DRIVE-IN GARAGE. At $29,900, this is an excellent buy. Fast Possession. Call A. KLENMAN, 592-1121.

COLWOOD BEAUTY

Immediate possession as this lovely 4-bedroom, 7-room siding bungalow is now vacant and in spotless condition. Full basement, OOM furnace, space for rumpus room and workshop. Fenced and treed lot 75x150 is landscaped. $15,000 existing mtge at $144 P.I.T. Government 2nd available. F.P. $24,900. View anytime with Mr. W. LUDLOW 382-7276 or 592-7759

S. OAK BAY BORDER

Well-maintained 2 or 3-bedroom stucco bungalow with 24 ft. living-dining room, fully carpeted, basement, wired for dryer, OOM heat. Quick possession. Lovely garden, off lane parking for boat $19,900. C. Warren, 382-4312, Dickie Agencies Ltd.

PRIVATE SALE $20,500

Economical modern house, kitchen, living room and fireplace, 2 bedrooms and 1 bedroom in full basement. Stove, fridge and washer included. Nice garden and extra garage. Good location, close Woodward's, school, bus. For further particulars and appointment to view phone 384-2860 between 9 a.m.-11 a.m.

1961 ASHGROVE, NEAR JUBILEE Hospital, for sale by owner. 4-bedroom house, full basement, rumpus room. Newly redecorated and ready to move in today. $22,900. Low down payment. 598-5659.

PRINCIPALS. 5-ROOM STUCCO bungalow, 2 bedrooms, full basement, oil-o-matic, drive-in garage. 479-5782.

QUIET RESIDENTIAL ATTRACTIVE 2 bedrooms, no basement. 1466 Bromley Pl.

250 HOUSES FOR SALE

P. R. B.
P. R. BROWN & SONS LTD.
The PEOPLE to SEE are P.R.B.
762 Fort St. 385-3435 (24 hrs.)

OPEN HOUSE
1397 ST. DAVID ST.
OAK BAY

Sat., Aug. 7th — 1:30-4:30 p.m. A lovely family home of exceptional quality. Large gracious rooms, 3 bedrooms, separate large dining room, den with fireplace. Please come and see this outstanding home offered at $49,500.
Phone ERIC HUGHES 385-3435 anytime.

—P.R.B.—

OPEN HOUSE
SAT. 1:30-4:30 P.M.
(OFF RICHARDSON)

2- or 3-bedroom stucco home with large L.R., kitchen with eating area, full basement, updated. Lane access for parking boat or trailer. Now priced at $19,900.
JACK TURNER 385-3435

—P.R.B.—

ESQUIMALT LAGOON
SEAVIEW

Very comfortable 3-bedroom home in nice district. Spacious sundeck. Close to beach. $22,900. Call:
Mrs. Hartt, 385-3435 anytime.

—P.R.B.—

JUBILEE HOSPITAL
WONDERFUL BUY

This modern stucco home is extremely well built and planned. There is an attractive living room with fireplace, large modern kitchen with eating area, two large bedrooms, through hall and bathroom, all hardwood floors throughout. Full high basement with drive-in garage. Modern package oil furnace and bronze hot water heater. Attractive garden with fruit trees, all within one block from the hospital and at the extremely low price of $21,900 cash. We can arrange terms to suit purchaser.
GEORGE S. LEE
Office 385-3435 Home 478-1903

—P.R.B.—

OAK BAY
AN OUTSTANDING
HOME ON
FALKLAND ROAD

Extra large bedroom with full bath and dressing room on main floor, two large bedrooms with bathroom on 2nd floor. May I make an appointment to show you this charming home and gardens.
Offered at $56,000. Phone:
ERIC HUGHES, 385-3435 anytime

—P.R.B.—

ONLY $18,500
VIEW ROYAL

One level stucco home in attractive garden on a cul-de-sac which has electric heating and full insulation. Two bedrooms, living room and electric kitchen with eating area plus vanity bathroom. Purchaser can assume low interest agreement for sale of over $14,500 at only 8% interest payable at $130 per month. Where can you get such terms today? Taxes only $172 gross.
GEORGE S. LEE
Office 385-3435 Home 478-1903

—P.R.B.—

OCEAN VIEW
SHOAL BAY

Across from the beach and with an unobstructed view. Spacious home with large entrance hall, living room 31x15, and dining room 15x15. Bedrooms are upstairs — 2 with a seaview. Sizes 16x14, 13x15 and 11x10. 4-pce. bathroom upstairs and 3-pce. on the main floor. Full basement with auto-oil heat and drive-in garage. Landscaped garden — Price $39,990.
477-4452 J. P. H. Evans 385-3455

—P.R.B.—

P. R. Brown & Sons Ltd.
762 Fort St.
Victoria, B.C.

N P
O R
R I
Y & C
B E
ASSOCIATES LTD.
1314 Quadra St. 385-2458

OPEN HOUSE
2417 AMHERST AVENUE
SIDNEY, SAT. 2-5

Take Pat Bay Highway to Beacon Avenue. Turn left at 5th. Turn right at Amherst. A most desirable retirement home, particularly if you are also interested in a small supplement to your income. $19,500 or offer. Don Bacon in attendance. 385-2458.

MAGNIFICENT!
OAK BAY NORTH!
CLOSE TO SEA!
ONLY $29,500!

This is a many-splendored home of over 1800 sq. ft. where you will enjoy the tranquility of a quiet street on a prestige area. A very spacious entrance hall leads you to a gigantic living room almost 30 ft. long, complete with a granite fireplace through French doors to a separate guest size dining room — a delightful kitchen with knotty pine cabinets — double stainless steel sinks and a sunny breakfast area. 3 bedrooms — one is Mammoth size plus a 4-pce. bathroom — full basement — OOM heating — laundry room — drive-in garage. You will enjoy the lovely flowers and shrubs — the peaches hanging on the tree and the clusters of green grapes in a very useful greenhouse. This suburb home is shining throughout — quick possession and financing can be arranged. Please call
GLADYCE McLURE
385-2458 592-7123

FRESH ON
THE MARKET

First time advertised. Be the first in line to see this one-owner custom built stucco bungalow. Choice Gorge location, close to bus and shops. Large living room with fireplace. Family size dining room. Large bright cabinet electric kitchen. The most interesting hexagon breakfast nook (four windows) I have every seen. Two large bedrooms plus one in the basement. Stucco and plaster construction. Oak floors in main rooms. Drive-in garage. Large lot with profusion of shrubs, roses and flowers. Estate sale. $24,000. Don Bacon 385-2458.

INVESTMENT
JUBILEE HOSP. AREA

New wiring, OOM furnace, copper plumbing, LR and DR, electric kitchen, full base. Perfect for retirement or rental, needs some paint and fixing. Owner carries full balance $1500 down, $140 per month. $14,500. Doris Adams 385-2458.

WATERFRONT REVENUE

Situated on the lake just minutes from town, 3-yr.-old duplex and guest cottage, sandy beach, wharf and boathouse. Rents show's approx. 10% al sale price of $46,000. Try your down payment, owner will carry the Mtge. Call Ted Chartres, 385-2458.

TRANSFERRED OWNER
PRICED AT $19,900

Here is a lovely home, close in, that is functional in every way. 2 bedrooms, living and dining room, basement consists of large rec. room, bedroom, kitchen, equipped with stove and fridge. Existing 6% mtge. Try your down payment. Call Ted Chartres, 385-2458.

OAK BAY NORTH!
$19,500

This stucco home is priced to sell quickly and it is one you will be proud to own. Through hallway — french doors to a 19 ft. living room — separate panelled dining room — delightful kitchen with breakfast area — 3 bedrooms — white and gold vanity 4-pce. bathroom — full basement with 2 finished rooms — OOM heat. Don't pass this up because of the low price — it is a good home in an excellent area. Please call 385-2458.
GLADYCE McLURE

250 HOUSES FOR SALE

RRRRRRRRR
RRRRRRRRRR
RRR RRRR
RRR RRRR
RRR RRRR
RRRRRRRRR
RRRRRRRRR
RRR RRRR
RRR RRRR
RRR RRRR
RRR RRRR

RITHET AGENCIES
LIMITED
714 Fort St. 382-4251

ROYAL OAK
(BROADMEAD)

Modern 3-bedroom home. Large living room. Dining room, doors to sundeck. Full high basement. Extra bedroom and rec. room. Large high lot with views of the valley and mountains. $32,900.
E. WILKINSON—382-4251 anytime.

BEAUTIFUL CENTRAL SAANICH
LUXURY HOME
POST AND BEAM RANCHER

Full size heated and filtered pool. Large living room and dining room, 3 bedrooms, ultra modern kitchen. Recreation room. Many more features. High half-acre lot. Panoramic views. Asking $67,500. Good Terms.
E. WILKINSON—382-4251 anytime.

KEATING HEIGHTS
2412 BARBARA

Large 3-bedroom home. Good size living and dining rooms. Full high basement with rec. room and space for extra bedroom. Sundeck to take advantage of the panoramic views. $32,000.
E. WILKINSON—382-4251 anytime.

MODERN CHARM
PLUS
EXCELLENT INCOME

from the completely private self-contained suite containing stove, fridge and washing machine. Private entrance and separate address. The one-step entrance on the main floor leads to 1200 square feet of immaculate and beautiful living space. Living room with fireplace, dining room and kitchen are all exceptionally large. One twin size and one smaller bedroom and beautiful bathroom. Cupboard space is really exceptional. Oil heat and the hot water is all heated too. Conveniently located for Esquimalt schools and priced right at $36,900.
MRS. PAT JONES — 385-3416

ELK LAKE

Located at 5921 Pat Bay Highway this genuine Tudor home with sweeping sea views of Haro Strait is under-priced by several thousand dollars because it is close to the Pat Bay Highway. The lot is almost half acre with ponds, flowers and fruit trees. The living and dining rooms are very large, with beamed ceilings, and there are three large-sized bedrooms. The property can be approached from East Saanich Road. Priced to sell at $34,900. Call DAVE TAYLOR or BILL SIDHU, 382-4251, for viewing.

GORGE

Two bedrooms up and two down make this a home for a large family. There is a nice living room and the kitchen has a large eating area. A full basement with room for development make this a good buy at $17,900. To view call DAVE TAYLOR or BILL SIDHU, 382-4251, 382-4251.

1007 BANK ST.
MUST BE SOLD

Two-bedroom home with living room and dining room. Full cement basement with extra room. Corner lot close to everything. Vendor transferred. Asking $22,500. Try your offer.
E. WILKINSON—382-4251 anytime.

B.C. LAND and
INSURANCE AGENCY
LTD.
Serving B.C. since 1863
922 Government St. 388-5555

OAK BAY-WILLOWS

Spacious 2-bedroom stucco bungalow situated on a nice garden lot close to the beach. Through hall plan, large living room with open fireplace, full dining room, cabinet kitchen and 4-piece bathroom. Oak floors in main robins. Full cement basement, drive-in garage and small extra room. Recently completely renovated, new wiring, copper pipe, etc. Exclusive listing. Price $24,500.
Call Mr. Hope
388-5555 anytime

HIGH QUADRA
GARDENER'S PARADISE

Very attractive, spacious 2-bedroom home with self-contained legal lower suite or could be 2 extra bedrooms and a rumpus room. Automatic oil hot water heating. Large lot fully landscaped with greenhouse. Everything in tip top shape. Price $39,900. Call Mr. Carpenter or Mr. Hope 388-5555 anytime.

CORDOVA BAY

Brand new and nearing completion. This 3-bedroom home with master bedroom ensuite plumbing, is designed for additional bedrooms down. A gracious front entrance foyer leads up to the centre hall way, from here your view from the front room, dining room, and kitchen is panoramic. A wrap around deck is approached from the dining room glass doors and then to the sundeck above the carport. Planning such that recreation room, extra bedrooms, study or den, and bathroom, are ready to finish on the lower level. This is excellent value and easy financing is readily available.
Price $29,900
Call WALLY HELLIESEN
GEORGE PARSONS
386-5555

OAK BAY

Exceptionally good value in this 5-room home. Very tastefully decorated. HW floors, fireplace, beautifully landscaped and laundry utility on main floor. Drive-in garage and HW heat in excellent condition, and priced right at $24,900. Call WALLY HELLIESEN 388-5555 anytime.

TO CLOSE AN ESTATE
JAMES BAY, $15,000

Older 3-bdrm. non-basement house. LR and DR. 3-year-old OOM furnace, zoned apt. lot 60x120. 558 St James St.
384-4962 D. L. Macdonell 388-5555

OAK BAY
IMMACULATE CHARACTER
HOME

5 Bedrooms plus Den or Sunroom (over 2260 sq. ft. plus basement and separate garage). Completely modernized kitchen. Panelled living room with fireplace. Separate 13x12 dining rm.
2 Bathrooms
Fully landscaped 75x140 lot with many trees and shrubs.
1st mortgage, 7% available with immediate possession possible.
This excellent family home has a prestige address and is across the street from parks, a sandy beach and close convenient shopping. Exclusive. Reduced to $42,000.
DOUG DICKIE, 382-4312
DICKIE AGENCIES LTD. 386-9558

514 WARREN AVE.
OFF CAREY RD.

Brand new cute little bungalow, featuring all the best wall-to-wall carpeting, 3 bedrooms, dining room, living room, bright kitchen with laundry room off, leading to the garage. Clean electric heating (controls in all rooms). Situated on a new paved street with sewer, etc. Lot 55x135. Court order sale at this low cost price of $21,900.
SLEGG BROS. REALTY LTD.
3955 QUADRA ST. 479-7151

BY OWNER
2 HOUSES

On 6 acres. Close to schools, shopping centre. First class construction. Both houses have 2 bedrooms, large living rooms, large kitchens. Double garage, also large workshop and storage building. Well landscaped. In district of all new houses. All reasonable offers considered. No agents, please. Asking $43,800. Call owner at 478-1133.

CLOSE-IN VICTORIA

Lovely, two bedroom, no-step bungalow in a country setting. Ideal starter or retirement, $16,500. See this one.
Call J. B. Young, 658-8594
or 383-4124 anytime
PARK PACIFIC INVESTMENTS

FOR SALE BY BUILDER, COLwood, Lake subdivision. 1,600 ft. floor space, 2½ baths, 2 fireplaces, $37,000. 384-7090.
City Brokerage, 386-3547.

250 HOUSES FOR SALE

WESTERN HOMES LTD.
817 FORT ST.

3 BEDROOMS
LOW DOWN PAYMENT
VERY GOOD FINANCING

This is a good home in a good family area. Built in 1946 the home has a large living room, good-sized kitchen, utility room, plus three spacious bedrooms, and a small partial basement. The lot is 53x120' and has many trees and shrubs plus a nice vegetable garden, and there is access from a rear lane as well.

TO A GOOD COVENANT WITH MINIMUM DOWN PAYMENT AND PROV. GOV'T 2ND. OWNER WILL CONSIDER CARRYING A FIRST MORTGAGE. DON'T MISS THIS ONE. CALL RIGHT NOW.

JACK DAVIS, 382-2157
(24 hrs.)

ARDMORE
WATERFRONT

DESIRABLE WATERFRONT ESTATE ON THE SAANICH PENINSULA. On a sheltered bay with 200 ODD FEET OF WATERFRONT and 1½ acres of complete privacy. The home PLUS guest cottage are so delightfully different that I cannot do them justice in this ad, but I GUARANTEE that you have never seen anything like this before. Full price $85,000. Call now — this is one in a million. John James 382-2157 (24 hrs.)

VACANT
4 BEDROOMS
1 YEAR OLD

Move now into this delightful Colonial home in the Maplewood Area. W-to-W in LR and DR — two bathrooms. Basement and Dble Car Port. Try your trade or offer. Asking $32,500. Mr. Evans, 382-2157 Eves. 479-7217.

SOUTH OAK BAY
FALKLAND AREA
SECLUDED LOCATION

1320 sq. ft. of gracious living on a secluded lot. Fruit trees, shrubs, rockeries, 2 blks. to the sea, in exclusive area. Large LR, electric FP, 2 large twin BRs, full DR, beautiful kitchen with over-size dining area. Sundeck, patio. Full basement with extra BR. Utility room wired for W and D. OOM heat. 2-car D-I garage. Top condition inside and out. Financing can be arranged, and close offers will be considered on the full price of $28,900. Call John James 382-2157 (24 hrs.).

INVESTORS
SYNDICATE
REALTY LIMITED
(Formerly Clacke and Wallace) Realty Ltd.)
620 BROUGHTON 386-7721
Across from Eaton's Car Park

SOUTH OAK BAY JEWEL
RARE OPPORTUNITY

A home you will be proud to own. Located close to Village. Has an attractive LR with FP. Separate DR with built-in maple buffet and gleaming oak floors. Lovely kitchen with a large nook. Upstairs two immaculate bedrooms with wall-to-wall carpets. Full basement, recreation room or study, hot water heating. A spotless and beautiful home (all drapes and curtains included.)
Asking $27,900
Leo Pigert, 386-7721 anytime

BEAUTIFUL GORGE

GLEAMING WHITE stucco bungalow of 2 bedrooms and full basement with drive-in garage. ON THE FINEST STREET in the Gorge area. Newly decorated and carpeted. Only $21,900. BEST OF TERMS. C. BAIRD 386-7721.

VIEW ROYAL

BRAND NEW LISTING JUST ON THE MARKET
¼ of an acre of park-like seclusion high on a hill in the best area of View Royal. Lovely contemporary home comprised of LR with featured floor to ceiling fireplace, dining room, pass through fireplace, step-saving kitchen, utility, 3 bedrooms, 4-pce. vanity bathroom. Full high basement, rumpus room, work bench etc. plus a massive cement patio with southerly exposure overlooking valley, garage plus carport. Asking $36,500. Mrs. Johnston or Mrs. Wallace, 386-7721 — 477-8403 — 479-1589.

ESTATE SALE

SIDE X SIDE DUPLEX $28,900
18 yrs. old and beautifully maintained. 2 rms. (lg. LR) each side. Full bsmt. could have more rms. each side. Completely separate. In a good residential area. Phone Pepe Browne for address to view. 386-7721 (24 hrs.).

TUFFREY and MILLS
LIMITED
Real Estate and Insurance
1119 Blanshard St.
386-7737

NEW EXCLUSIVE

1—MOUNT TOLMIE
SHELBOURNE
1571 FREEMAN — $22,950
—Quiet street, fenced yard
—3 bedrooms, Living room with fireplace and wall-to-wall carpet, modern kitchen, utility room with excellent built-in dishwasher. Provision for washer and dryer, attached garage.
—Newly and tastefully decorated.
A REALLY CHARMING HOME!

2—HAMPTON PARK AREA
ASKING $23,400.
—Large (50x98 ft.) lot, fenced and nicely landscaped, sweeping view.
—2 bedrooms, in-line living-dining room, galley-type kitchen. Immaculate and an exceedingly bright, cheery home, fully insulated.
—Full basement, with sink, cool storage room. Could be fully developed. Several 30 amp. outlets, copper plumbing, drive-in garage.
—Centrally located, near schools and shopping centres.
AN IDEAL HOME FOR A SMALLER FAMILY.
TO VIEW OR DISCUSS THE ABOVE, CALL LEW DALLIMORE OR DON HANNAH AT 386-7737.

ROYAL TRUST

COUNTRY BARGAIN! ANOTHER HOUSE THAT WILL SELL, BECAUSE IT'S PRICED FAIR AND SQUARE. THIS 2-BEDROOM FULL BASEMENT HOME WITH 100-AMP SERVICE, BUILT IN 1939, HAS A LARGE LOT (11,720 SQ. FT.) FRUIT TREES AND SECLUSION, LOCATED 6 MILES NORTHEAST FROM THE CENTRE OF VICTORIA. THE COUNTRY ATMOSPHERE MAKES IT IDEAL FOR RETIREMENT LIVING.
FIRM PRICE $20,000
TREVOR MILSTED
385-1171 OR 388-4311

THE ROYAL TRUST
CORNER GOVERNMENT and VIEW
MEMBER VICTORIA
REAL ESTATE BOARD

!! OPEN HOUSE !!
!! BY BUILDER !!
1:30 TO 4 SAT., SUN.
2317 ALICIA PLACE

COLWOOD—BY GOLF COURSE

Just finished! Another Malen construction new "Home of Distinction." Full price $27,900. (See display ad Financial Page Sat., Colonist and Times.)

JUST OFF UPLANDS RD.
AT 2839 BURDICK AVE.

Private sale. Most attractive architect designed home of 1500 sq. ft. with 6 main rooms, double plumbing, secluded English garden, lane garage, quiet street. $38,500. For appointment phone 592-4688.

BY OWNER, CADBORO BAY, sea view. Large living room, separate dining room, 3 bedrooms, 2 bathrooms, large secluded lot. Fruit trees. Convenient to grade schools, Uvic and shopping centres. For appointment to view, phone 477-1637.

FERNWOOD AREA. REDUCED. Handyman's Special. Basement, oil-o-matic, heavy wiring, $10,800. 477-5571.

250 HOUSES FOR SALE

NEW HOMES
For Sale

OPEN HOUSE
SUNDAY, AUG. 8
2-5 P.M.

TAMARACK ROAD
SUBDIVISION
IN COLWOOD

No. 405 ON THE
UPPER STREET
1150 SQ. FT.
PRICE $26,700

No. 400 ON THE
UPPER STREET
1150 SQ. FT.
PRICE $26,700

No. 406 ON THE
UPPER STREET
1150 SQ. FT.
PRICE $25,500

No. 408 on the
lower street
1200 SQ. FT.
PRICE $28,500

MARY JAMES
382-8117 or 477-5618

OPEN SUN., AUG. 8
2-5 P.M.

MEADOWLAND DRIVE
SUBDIVISION
CENTRAL SAANICH

2498 MEADOWLAND DRIVE
1168 SQ. FT.
PRICE $27,000

2523 MEADOWLAND DRIVE
1159 SQ. FT.
PRICE $26,800

THESE HOMES FEATURE
—3 bedrooms
—Large family kitchen
—Dining room
—Individual planning
—Completed and landscaped subdivision
—Financing tailored to purchaser

ALL ASKE HOMES
HAVE A ONE-YEAR
FULL GUARANTEE!

DIRECTIONS:
1. TAMARACK ROAD TRANS-CANADA HWY. TO COLWOOD TURN-OFF. CONTINUE TO COLWOOD CORNER AND TURN RIGHT. TURN RIGHT ON WALE ROAD (PAST CASA LINDA MOTEL) AND LEFT ONTO TAMARACK.
2. MEADOWLAND DRIVE PAT BAY HWY. TO TANNER ROAD AND TURN LEFT (4.2 MILES PAST ROYAL OAK SHOPPING CENTRE). TURN LEFT ON RODOLPH TO MEADOWLAND.

OPEN SUN., AUG. 8
AT BOTH LOCATIONS
2 - 5 P.M.

WE ARE NOW IN A
POSITION TO CONSIDER
ALL TRADES.

Please Telephone:
656-1162 or 388-9543
For Information or Appointment

ASKE
Homes and
Construction Ltd.

JOHNSTON and CO. LTD.
Realtors Appraisers
1306 Broad 385-2471

ROOM FOR FAMILY
ACTIVITIES AT THIS
QUALITY RESIDENCE

Social events and provision for guests will be easy here. Bright living room with pleasing features, separate dining room, family room, large sundeck and spacious lawns with shade trees are sure to bring about many pleasures to indoor and outdoor living. The mature family will appreciate roomy bedrooms (three up, one down) two and a half bathrooms. Deluxe kitchen — Crestwood cabinets with interchangeable features, dishwasher, garburator, Lazy-Susan and a delightful breakfast area. Chores might even be a pleasure in this dandy utility room. SR SEC. close by. Elementary school is further away but the neighbors have found a nice way to get young people there with little bother. Elk Lake on one side and the sandy beaches of Cordova Bay on the other — You can depend on steady real estate values here. Excellent value at $42,900. Call Simon Flett, 385-2471.

NEW LISTING
4 BEDROOMS
VIEW LOCATION

Convenient to bus, shops and city centre. Tastefully decorated throughout. Living room 15x21 ft. with fireplace, separate dining room, den and smart sparkling kitchen with eating area. Phone Frank Beamish, 385-2471 to view this property priced at $31,500.

JUBILEE, $12,700

Cosy no-step retirement or starter in this convenient area. Electric kitchen, living room has fireplace. Good size bedroom and space for extra room if required. New carport, excellent lot with fruit trees. Close to bus and shops. Terms or cash offer. Rex Reed, 477-3095 or 385-2471, Johnston and Co. Ltd.

"STRATA TITLE HOUSES"

Both reduced in price. Private. 386-0566. 740 Newbury. Available September 1. 90% first mortgage arranged by owners. 2 bedroom 900 ft. cottage, well-back off road. Only 10 feet touch front house. $13,000.
ALSO
Versatile front house. English country style, 1900 ft., giant cool weeping willow creates front lawn privacy. Double plumbing, OOM, fireplace. $21,000.

HIGH IN COLWOOD

3 Bedrms — w-w throughout — 75x150 treed lot in quiet superior location. Can be low down. Asking $21,900. Lee Forbes, 385-1431 anytime. Quadra Realty Ltd.

COLWOOD—SEA VIEW

Lovely 2-bedroom home, eating area in kitchen, with electric stove and fridge, full basement with lots of room for extra rooms. Lawn and garden area with large workshop in rear. This home is excellent value at $19,900. Financing available. 478-5273.

250 HOUSES FOR SALE

NEWSTEAD
REALTY
LTD.
JUNCTION CENTRE
1637 FORT STREET 382-8117

CUTE and COSY
WHITE COTTAGE

Located in Cadboro Bay just three blocks from the beach, this 17-year-old charming one-bedroom cottage must be seen. Large secluded lot, separate garage. It boasts a large living room and large utility. The stove, fridge and washer and dryer go with it. Priced to sell at $17,900.
MRS. V. ROBERTS
382-8117 or 592-2171

NEWSTEAD REALTY LTD.

4 YEARS OLD
DESIRABLE LOCATION

Lovely 3-bedroom, full basement home, attractive floor plan and separate dining room. Sundeck off kitchen. Double carport. Excellent value at asking price of $29,500.
MARY JAMES
382-8117 or 477-5618

NEWSTEAD REALTY LTD.

OLD WORLD CHARM
RICHMOND AREA

Attractive large family home in excellent condition. All services renewed. Wall-to-wall carpet in large living room and dining room, modern kitchen, 4 large bedrooms. High basement. Garden has several fruit trees and mature shrubs. Separate garage. Call now, asking $24,500.
MARY JAMES
382-8117 or 477-5618

NEWSTEAD REALTY LTD.

GORGE BEAUTY

Spacious two bedroom, OOM heat, built-in range and oven, plaster decor, new wiring and copper plumbing. Very convenient location and good lot. Priced to sell at $16,900.
BEN PARENT
382-8117 or 382-5219

NEWSTEAD REALTY LTD.

TATTERSAL-QUADRA
VACANT $17,500

Best buy in the price range. To settle an Estate. Older home — stucco — in excellent condition — newly decorated. Living room with fireplace, two bedrooms, basement, separate garage. Nice lot. To view call
PATRICIA SEDGER
Office 382-8117 or Res. 479-3673

NEWSTEAD REALTY LTD.

FAMILY HOME
JUBILEE AREA

Now you can buy this 5-bedroom family home with 2 separate lots within walking distance to all conveniences. The home has become too large for present owners and must be sold. Ideal holding property due to its location. Act quickly as this won't last. Priced to sell at $24,500. Call:
C. L. (Buzz) FRASER
for further information at
382-8117 or 384-5604

NEWSTEAD REALTY LTD.

OPEN HOUSE
SATURDAY 1:30-4:30
3381 WISHART RD.
(off Metchosin Rd.)

For those that demand something better. Here's an immaculate three-bedroom home less than two years-old. From the rough cedar and stucco exterior through the Rosewood panelled living room, to the glass doors leading to the sun deck off the dining room, quality and workmanship stand out. Other features include:
—Bright kitchen with panelled ceiling
—Drive-in garage
—W to W high quality shag throughout
—Full roughed in basement
This full bsmt. could be easily made into a beautiful fireplaced lot landscaped to perfection. Drop by Sat. afternoon and I think you'll agree that this is the best investment you could make at a rock bottom $27,900.
For prior viewing call
383-4141 Will Sheppard anytime
City Sav

250 HOUSES FOR SALE

JACK MEARS
OAK BAY REALTY LTD.
2194 Oak Bay Ave.

OPEN HOUSE
SAT. 2-4
1269 OSCAR ST.
FAIRFIELD

See this immaculate older home with beamed ceiling living and dining rooms. Modern kitchen with pantry. FOUR BEDROOMS or 3 and DEN. Full high basement with Rec room and fireplace. Oil fired hot water heating system. Separate garage. A good home for a large family. Asking $22,500. Prior viewing please call E. FAIRMAN, 598-3321.

We trade homes

SEA AND SUN
WATCH THE SHIPS GO BY

This property, the home of a retired civil engineer who has enjoyed many hours watching the ships go by either from the living room, kitchen or breakfast nook has 3 spacious bedrooms on the main floor plus a full basement with extra accommodation. The owner is only leaving now because he is unable to keep up the garden and is taking up residence in a waterfront condominium. This lovely home has been specially reduced for a quick sale to $31,500.

We like to trade.

$29,750
GORDOVA BAY
RETIREMENT SPECIAL

Panoramic view of Straits, California sun room, living room, fireplace, 2 bedrooms, kitchen, utility room, semi basement, drive-in garage. Delightful landscaping. To view either of these 2 homes please call DIBDIN RIVIERE, 598-3321.

Your home may be traded

MY OPINION

The most beautiful home on the WATERFRONT 220 ft. of glorious beach facing MT. BAKER, 1750 sq. ft. of everything and then some. 1.2 ACRES of massive Douglas Fir, glorious profusion of flowers and unbelievable beauty. To those who need and can afford only the best, and at $79,900 with $29,000 down, an excellent buy — i.e. "DICK SCROGGS" can only show this beauty, and not try to put its details into mere words. Phone 598-3321 and live in paridise.

We trade homes.

THE PEACE
THE SECLUSION
THE PRESTIGE
OF UPLANDS
LESS THAN $50,000

A one-level, no-step bungalow, carpeted throughout for easy upkeep and easy living located on nearly ½ acre of naturally wooded grounds. Three good bedrooms or two and a den which ever way you prefer. 1½ baths. Garage for two cars and ample storage. All this for $49,500 and definitely open to an offer. Quick possession. Call JACK MEARS, 598-3321.

We like to trade.

UPLANDS — BORDER WILLOWS PARK
REDUCED ETO $32,900

Delightful home on a well landscaped lot in Oak Bay's top residential area. Large living room with fireplace and separate dining room. All electric kitchen with large eating area. Large Utility room off the kitchen. Two bedrooms plus 3-pce. tiled bath on the main floor. DEN WITH FIREPLACE down PLUS 3-pce. BATH AND AN EXTRA BEDROOM. 2 ALL THIS PLUS ATTACHED GARAGE AND REAR LANE FOR $32,900. For viewing this Exclusive Listing please call W. A. "Bill" MOHR, 598-3321.

Your home may be traded

LOW DOWN PAYMENT
1231 PRINCESS AVE.

A very nice 3-bedroom, newly renovated and in beautiful condition. ALL THIS FOR $18,500. To view please call BILL MOHR, 598-3321.

LAKEFRONT
MEDALLION HOME

Overlooking the world famous ROYAL COLWOOD GOLF COURSE.

This colonial beauty offers you comfort and prestige in family living with 3 bedrooms — 4 bathrooms — living room — den — rumpus room — laundry room — balcony — patio — 2-car attached garage and many extra features not mountains. In the ordinary home. Almost ready for you to move in at the price of $66,500. For appointment to view, call 478-2312.

BY OWNER, PRETTY, UNusual 3-room post and beam, panoramic seaview home in choice location. 14 minutes to town. Wrap-around sundeck, privacy, natural setting, ½ acre with very little gardening. Full basement with additional features. Spotlessly clean, mint condition. VLA approved. Price $39,500. Phone 656-5760.

FOR SALE
3-BEDROOM HOUSE
2 BATHS, $15,000.
656-4011.

2 BEDROOM STUCCO BUNGALOW, with 3rd room in full high basement. Close to schools, shops and buses. Suit retired or small family. Cash or terms. $21,900. Owner, 592-9776.

VACANT — MOVE RIGHT IN. 6 room, modern stucco, no step, near Glen Lake. Just $18,500. Call owner, mornings, 658-8406.

APARTMENT ZONED, ADMIRALS Road, large house and lot 50x135'. Plans and permit for duplex available. $22,600. $1,500 down. 479-2449.

OTTO LEESMENT, BUILDER
Brand new 3-bedroom house, 1418 Lang St. (off Cook). Price $27,000. OPEN HOUSE, SUN. 2-6 P.M.

SIDNEY RETIREMENT HOME. 2 years old. $16,000, cash. Owner, 656-2016.

LOOKING FOR A BUILDER
477-3081
PINE HOME BUILDERS LTD.

2 BEDROOM HOME, SOOKE VILLAGE $13,500. Owner, 642-3544.

BRAND NEW 4-BEDROOM EXecutive home. By builder. 592-2744.

253 COUNTRY HOMES AND PROPERTIES

SHAWNIGAN LAKE

Year round home on large secluded lakeshore lot only 22 miles from Victoria. Private well. New modern septic tank system. Electric heat. 3 bedrooms, large kitchen, modern bath. Fireplace. All furnishings, boat and motor. Included. Asking $28,800 with $14,800 cash to mortgage. Phone 112-743-5040.

APPROX. 50 ACRES ON COOPERS COVE, 18 miles from Victoria. Mostly high view property with fine building sites and some 1700 ft. waterfront, 2500 ft. main road frontage. Real INVESTMENT value at $38,000, terms.

DESMOND HOLMES
384-8126 OR 478-1227
PEMBERTON, HOLMES LTD.

OPEN HOUSE
SAT., 1:30-4:30
6611 West Sannich Rd., near Brentwood. 217 acres. Some level, ½ cleared in hay. Some hillside and wooded. 2-bedroom home with an extra in basement. Home oriented for a valley view. Asking $29,900. For prior viewing call GRAE LANGSTON, 386-8596, of Island Pacific Realty, 388-6231.

SECLUDED

5 Acres, 3-bedroom, no basement home, H.W. heating. Within 6 mile circle, only $32,000. Call D. Hoegl, 386-7521.

1111 GOVERNMENT ST.
RIDE-A-WAY—SHAWNIGAN

Attractive 2 yr. old, 2 bedrm. cottage. Living Rm. Elec. Kit., bathrm. carport. Only $13,000. Ruth Lukajtis, 388-4271 or 477-5306. J. H. Whittome and Co. Ltd.

PRIVATE SALE. LARGE NICE home on acreage. Matchosin district. Modern conveniences. Owner 478-3859.

3-BEDROOM HOUSE ON TREED secluded 3 acres. Saanich, 6-mile circle. $32,000 direct from owner. 592-7551 evenings.

253 COUNTRY HOMES AND PROPERTIES

FORCED SALE
BARGAIN

You'll never have the opportunity to acquire more for your money than this newer 1600 sq. ft. post and beam bungalow. Expensive wall carpets throughout, full private bath off master bedroom, shag carpeted living room with split rock fireplace feature wall. Large dining room and oversized cabinet kitchen with dining area. Sundeck on two sides and located on 2 plus acres. Ideal for horses and riding ring. Full daylight basement. Located in the "Mill Bay-Shawnigan Lake area and appraised at $36,000. BUT OWNER HAS REDUCED HIS ASKING PRICE TO ONLY

$29,500

You'll have to hurry for this outstanding offer, by phoning Bill Hodgson, 385-2458. Byron Price and Associates Ltd.

ARE YOU CREATIVE?
DO YOU HAVE IMAGINATION?

THIS CAN BE YOUR HAVEN WITH THE BLUE PACIFIC AT YOUR FEET!

1.75 ACRES of tall cedars and firs sheltering YOUR PRIVATE OCEAN VIEW from a VAST LIVING ROOM and SUNDECK in this hideaway-home. 1333 sq. ft. of GRACIOUS COLONIAL POST AND BEAM WALL TO WALL SPLENDOUR flanked with a GRAND CEILING HIGH FIREPLACE. If YOU have the vision here is a potential for in-home revenue hobby or an enterprise of YOUR OWN MAKING that can PAY WHILE YOU ARE LIVING-IN, OR JUST RETIRE AS YOU WILL. Appts. to VIEW THE PACIFIC from this PRIVATE SALE phone 382-5252.

WATERFRONT
REDUCED
$45,900 TO $39,900
VENDORS ANXIOUS
TERMS TO SUIT

LOCATED ON THE SAANICH PENINSULAS, THIS BEAUTIFUL WATERFRONT PROPERTY IS AVAILABLE AT A MOST REALISTIC PRICE.

LOVELY ONE-LINE LIVING AND DINING ROOMS. TOTAL OF 4 BEDROOMS, 4 PCE. AND 2 PCE. BATHS. FULL BASEMENT, SEPARATE GARAGE.

140' OF WATERFRONT. 2 LOTS. GORGEOUS VIEWS.

ALL FOR ONLY $39,900.

BEV HIGHTON
385-7761, 477-6503
D. F. HANLEY AGENCIES LTD.

SECLUSION
ACREAGE — REVENUE
TALL FIR AND ARBUTUS

North Saanich at the highest part of McTavish Road near Experimental Farm. 10.3 acres of treed pasture with views to balance of Peninsula. 1800 sq. ft. redecorated character home, full basement, three bedrooms, huge livingroom, two fireplaces, two bathrooms. Small rentable cottage, stable barns and land is completely fenced. Future sub-division potential. Vendor offers flexible terms to reliable party. Asking $75,000.

BRENT D. EWING
(386-1097)
BAYSHORE REALTY LTD.
388-6424

EAST SOOKE

A—47 GILLESPIE ROAD. 3-bedroom home overlooking your own PRIVATE 3 acres of grass. A lovely secluded spot $38,500. Good terms.

B—5269 SOOKE ROAD, several acres on both sides of road stretching down to COOPERS COVE waterfront, private beach, etc. Charming 2 or 3 bedroom home, huge living room and deck giving complete seclusion in front of big stone fireplace. Workshop and 2 bathrooms. Good terms offered on price UNDER $30,000.

DESMOND HOLMES
384-8126 PEMBERTON, HOLMES LTD.

BRENTWOOD BAY
1.73 ACRES

Spacious 3-bedroom full basement family home on good level land with barn and shed, located close to school and shops.

—22'x17' living room with f.p.
—Double vanity basin bathroom with tub/shower.
—Lge. utility room for washer and dryer plus a 2-pce. bath.
—Large cab. electric kitchen with eating area and built-in range and oven.
—Full basement with rec. rm., 4th bdrm., D-O-M hot water heat. Asking $31,900. Terms.

385-3435 AL VICKERS 652-2266
P. R. Brown and Sons Ltd.

DEVELOPING PROPERTY
SMALL HORSE RANCH

13 acres, modern older home and barn. 2500 good fruit trees, balance cleared. 1300 ft. frontage on proposed new sewer line. This is a golden opportunity to live in the country, have a price income and develop this beautiful property at your leisure. All this for $110,000 or you can purchase 2 acres with the buildings separate. Dial 479-1667 Office or Res. 658-5447.

ERNIE LEE
J. H. Whittome and Co. Ltd.
Royal Oak Branch

COUNTRY LIVING
CLOSE TO TOWN
$32,500

FULLY FENCED 1-3 AC. IN LAWNS AND SHADE TREES. 2-YR.-YOUNG 1200 SQ. FT. HOME IN IMMACULATE CONDITION. THREE BR. 1½ BATH, PARTLY LOWER LEVEL. CARPORT AND SUNDECK. THIS HOME BETTER THAN NEW AND ALL THE LANDSCAPING IS DONE. JUST 20 MINS. TO TOWN BY PAT BAY HWY. SEE IT THIS WEEKEND.

386-2111 BILL TYSON 477-4437
MONTREAL TRUST

PIERS ISLAND
104' Waterfront
SANDY BEACH

Gently sloping, over ½-acre with easterly exposure. Ten minutes from Swartz Bay. Water, power and telephone. Sheltered cove. Lot is partially cleared and ready to build. Beautiful location for retirement and/or summer retreat. Flexible terms to reliable party. $11,000.

BRENT D. EWING
(386-1097)
BAYSHORE REALTY LTD.
388-6424

ACREAGE — SOOKE AREA

42 acres — and modern 2-bedroom home — with 13x19 living room — bright — cabinet electric kitchen — full high cement basement — 2-pce. bath plus R.I. for 2 bedrooms. Good barn with large hay storage — separate freezer plant. Ideal for cattle or horses. Full price $83,000. Financing possible. Further details call anytime, BOB GIBSON, 385-9741 or 658-5153. J. A. Henderson Realty Ltd.

BRENTWOOD BAY

1—Side by side duplex — one bedroom, stove and fridge included in each. Close to sea, close to shopping, fishing and store. Price $18,500.
2—Four bedroom family home — 1 store — full basement. Close to schools and shops. Price $22,950. Call Tim McKnivitt, 652-2078 or Brentwood Properties Ltd., 652-1141.

SHAWNIGAN-MILL BAY

Turn left at Mill Bay, look for Briarwood Drive, lot 5 has a near completed new 3-bedroom, 1½ baths non-basement, Cape Cod "Blue" home on nearly 2 acres. (Good well area.) Ready in 30 days. $21,750. JOHN RUSSELL, 592-3248 or GEARGE WALL, 478-5661. Mayfair Realty Ltd. 386-2935.

FOR SALE. ONE-BEDROOM cottage on ½ acre, ideal for 1 person or couple, good investment property. $10,500, by owner. 383-4724, 478-7230.

SIDNEY REALTY LTD.
656-3928
Real Estate Insurance
Serving the Saanich Peninsula

NORTH SAANICH, 2-BEDROOM older home, 73 acres, sea view. Established fruit trees and gardens. Private sale. 656-6219.

CAPITAL REGION AGENCIES
2481 Beacon Ave., Sidney, B.C.
— 656-3951 —
Insurance — Real Estate

PEARSON REALTY LTD.
PARKSVILLE, B.C.
Box 392, 248-6127

253 COUNTRY HOMES AND PROPERTIES

X X X X X X X X X X
X BOULTBEE X
X SWEET X
X Realty X
X Ltd. X
X X
X
Yorkshire Trust Affiliate
737 Fort 388-5561

YOUR CHOICE
MEDALLION HOME

2-ACRE LOTS PLUS
3-BEDROOM HOME
$2000 DOWN PAYMENT

FULL PRICE
$25,500

Custom-built homes to your specifications. Many plans available. Your choice of colors, interior and exterior. Privacy — seclusion. Follow Sooke Rd. to Yorkshire Place. Watch for sign on right hand side of road.

OPEN TO VIEW
SAT., SUN., 1-5 P.M.

K. C. ROBINSON
G. H. WILLISCROFT
388-5561

IN A HURRY??

These EXCLUSIVE listings are VACANT and available for early possession. DRIVE BY then phone us, or drop in for details and to VIEW.

SIDNEY — BRAND NEW craftsman built gorgeous home 2200 AMELIA on quiet wee cul-de-sac. Fully landscaped, with wooded background 3 or 4 bedrooms. Beautiful living room, dining room, 4-pce. and 2, 2 pce. baths. W-W shag. This you should see! $27,950.

DEEP COVE — Fine location at 10953 Madrona Drive Seaview, and the ocean just across the road. BRAND NEW 3 bedrooms. SUNDECK 1½ BATHS. W-W carpet. Minimal gardening for the boating and golfing people. ALL offers to price of $29,500 will be considered by co-operative owner!

DEEP COVE — A beautifully treed block of 3.17 acres. Nicely secluded. Reduced for quick sale to $14,800. On Baxendale Rd.

Call KENNETH HARVEY anytime
Off. 656-1154 — Res. 656-2397
Gordon Hulme Ltd., Sidney

HOBBY FARM
29 ACRES

In the Municipality of Saanich, gently sloping property with grazing land, forest and seclusion. Magnificent sea and mountain view from a hilltop, only 9½ miles from downtown Victoria. Subdivisible in five-acre parcels. All this and a two-year-old, three-bedroom home for only

$45,900
NATIONAL TRUST
COMPANY LIMITED
JOHN A. RELLING
Realtor
388-5451 — 477-6101 res.
Our Real Estate
Department
Is Second to None

TREED SECLUSION
$56,000

65' WATERFRONT—N. SAANICH

Quality built three-bedroom home of post and beam style. Huge floor to ceiling stone fireplace in living room with ranch style pegged floor. Bright and cheery kitchen with wall of windows opening onto sundeck overlooking view of channel and mountains. Price includes washer-dryer, stove, fridge, dishwasher, all of good quality and almost new. Situated on ½ acre of wooded sloping ground in a very quiet area. Clear title. To view call MR. BAXTER: 385-2471, Johnston and Co. Ltd.

CENTRAL SAANICH
1¾ ACRES

View of Valley, seclusion, country atmosphere plus cathedral entrance. 1½-year-old, 3-bedroom home. Large living room with fireplace, guest-size dining room, wall-to-wall throughout. Finished bath in lower level plus roughed-in area for future development. Price $33,500. Call F. Marshall at 386-8457 or 592-7202.
Empress Realty Ltd.

RIVERFRONT

Almost one acre beautifully treed building site includes 2-bedroom mobile home for temporary accommodation while building. Substantial separate garage. Excellent unpolluted water, 4 children's paradise. Don't miss it! Only—

$12,000
For details call
MR. GREENE 385-0795
PEMBERTON, HOLMES LTD.
384-8126

CLASSIFIED

"Victoria's Largest
Proven Marketplace"

DIAL 386-2121 NOW

256 WATERFRONT PROPERTIES

WATERFRONT $31,900

Lovely 2-bedroom home artistically designed — yellow cedar open ceiling, large living room with double glass picture windows, built-ins in kitchen. Full cement basement with large rec. room and fireplace. Good frontage. Ideal for retirement or seclusion without isolation. FREDDY STARKE, 386-6231 or 384-9633. Island Pacific Realty.

SANSUM NARROWS

Seafrontage for the prudent buyer. 128 acres, 3,500 feet virgin timber, anchorage, seclusion. Price $86,500.

Call R. B. EVANS
746-5171 or EVE. 746-5561
H. W. DICKIE LIMITED
DUNCAN, B.C., 746-5171
"WE SELL THE ISLAND"

"EXCEPTIONAL WATERFRONT"

Approx. 1 acre with over 300' waterfront. This is one that cannot be duplicated. Gently sloping to the ocean with easy boat access. The best fishing grounds. Liveable older home. Fantastic view. Good value $29,500.

K. E. DICKSON 386-1361
CANADA PERMANENT TRUST

CORDOVA BAY SOUTH

Superb quality, spacious, 3-bedroom character residence (every convenience). Sited on 1.2 acres of park-like seclusion with 220' of panoramic seafront. One of the finest properties of its kind in the Victoria area. Listed $79,900. Ronald Y. Cannon, res. 658-5500. Town and Country Realty, 382-7276.

NEAR BRENTWOOD — BEAUtifully treed ½-acre waterfront lot, secluded with panoramic views of Saanich Inlet. (Mrs.) Gerrie Hutton, 386-3927 (Res.) or 388-4271. J. H. Whittome and Co. Ltd., 706 Fort St.

EAST SOOKE

3 acres of seafront property. $7,950. Call Goldstream Properties, 478-6669, or Mr. Brotherston, 478-6750. Ruby Holden, 479-3470.

WATERFRONT AND SEA-VIEW lots on Denman Island. $4,550 and up. Seaview Land Estates Ltd., 813 Fort. 382-7522, 477-6764.

WATERFRONT — 3 SUITES Triplex, close in, excellent condition, sheltered boat moorage. $45,000. 382-2653. No agents.

WATERFRONT LOT, NO. 13, Mark Lane, Willis Point, owner, 592-9819.

256 WATERFRONT PROPERTIES

PEMBERTON HOLMES LTD.
384-8126

1—COMFORTABLE two-bedroom home on delightfully private cove facing south — Curtis Point, $45,000.

2—Spotless cottage on beautifully landscaped 1.75 acres facing south onto Saanich Inlet. $36,000.

3—2.29 acre serviced lot on Thetis Island — 155 feet of waterfront. $12,000.

4—Ardmore — 200 feet of magnificent WATERFRONT, just over an acre in size. Comfortable four-bedroom home $68,500.

5—Beautifully treed waterfront near Cherry Point. 800 feet sandy beach — sturdy older three-bedroom house and 12 acres sloping view property. $69,500.

J. P. BELL 656-4293
G. PERODEAU 656-4525
J. BOVEY 652-2324

300 FT. OF WATERFRONT

A SHELTERED COVE on Parry Bay dotted with ISLETS. A safe anchorage plus boathouse for winter storage. PLUS 1500 sq. ft. MODERN HOME of top custom construction with view of bay and the Olympics from all main rooms. Accommodation comprises living room with fireplace, separate size dining room, very large kitchen and breakfast area, 3 bedrooms and 2½ baths. Full high basement has finished rec. room (fireplace) and ample development space.

PLUS

16 ACRES OF LEVEL LAND, part in lawns with balance fenced as corrals and a small horse barn. Truly a delightful rural waterfront home only 30 mins. to town offered at realistic price of —

$59,000

VIEW BY APPOINMENT
386-2111 BILL TYSON 477-4437
MONTREAL TRUST

SHAWNIGAN LAKE
359' OF WATERFRONT
OVER 3 ACRES
SUBDIVISION
POSSIBILITIES

Imagine owning prime waterfront property with terraced gardens, large patios, excellent swimming wharves, a small guest cottage, a double garage, and a year-round residence with terrific views. The home offers a 22'x18' living room with W-W carpeting, large electric kitchen, two bedrooms, plus a third in the basement. OOM heating and all major appliances included. The total price is only $39,500 with terms, or vendor will consider selling the house and 200 ft. of waterfront for less. For full information call Ian Boorman at 386-7321 anytime.

BOORMAN INVESTMENT CO. LTD.

WATERFRONT GEM
$59,500

The perfect take-off point for Island cruising. Situated on ¾ acre of wooded waterfront requiring a minimum of maintenance. Modern five-room home (plus recreation and billiard room) with hand split shake roof, private cove with boat winch, separate workshop. An ideal home for retired executive. For appointment to view call: Mr. Yells, 388-4271 or 383-5039. J. H. Whittome and Co. Ltd.

SEA FRONT
IN VICTORIA
10 MILE POINT

Panoramic view from huge carpeted LR and immense kitchen, colorful Arizona fireplace, 3 large bedrms, 2 bathrms, sink and bar in attractive rec. rm. minimum gardening, massive cement patio and barbecue, boat roller ramp. 1,400 sq. ft. floor area. Asking $49,900. Call

MABEL CRACK
652-1412 res. 385-7161 24 Hrs.
D. F. Hanley Agencies Ltd.

80 FT., SHELTERED

waterfront overlooks Sooke Basin in a delightful rustic setting 8-yr-old home — 2 B.R. — L.R. with huge F.P. — overlooks the water. On the 280 ft. property is FULLY INSULATED building 75x20 on a concrete pad. It will house 500 chinchillas — could have many other uses. This is really a rare type of waterfront property. Phone Pepe Browne, 386-7721 (24 hr.) for further particulars. Investors Syndicate Realty Limited.

ISLAND RETREAT
53 ACRES

Breathtaking views await you from the many building sites and plateaus on this beautiful parklike property. Just minutes away from Campbell River this prime waterfront of over one mile contains three protected bays suitable for marinas, development, etc.

Full Price $33,000

For further information phone RON SEDGER at Newstead Realty, 382-6117 or 479-3673 anytime.

OPEN HOUSE
BAZAN BAY
9203 LOCHSIDE DR.
SAT. 1:30 to 5:00

See this immaculate home, two or three bedrooms, master ensuite, 23 ft. living room with dining room, kitchen and spacious den all facing the sea. Double carport plus workhouse, etc. Estate sale. Asking $42,500 — No reasonable offer refused.

GEORGE HOWARD
656-3924 Office
656-5976 Res.
387-2111 Anytime
Montreal Trust — Sidney

EXECUTIVE RETREAT

Easy access by established airlines to this 8 acre island complete with 1st class cabin completely furnished, guest cottage, boathouse, ways, wharf and all services. Super fishing, clams and oysters in abundance. Sacrifice at $69,500 cash.

Call R. B. EVANS
746-5171 or Eve. 746-5561
H. W. DICKIE LIMITED
DUNCAN, B.C., 746-5171
"WE SELL THE ISLAND"

WOODED SECLUSION

1½ acres, 231 ft. waterfront, outstanding views over Straits of Juan de Fuca. Private beach, city water and hydro on the property. Passed perc. test. Terms available at $24,900. Perfect site for quality home.

DESMOND HOLMES
384-8126 or 478-1227
PEMBERTON, HOLMES LTD.

BEAUTIFUL LOT RUXTON ISLAND

Over ½ acre building sites ready. 350 ft. waterfront Stewart Channel. 250 ft. on small bay. No high bank, sand, oysters, clams. Warm safe swimming, good anchorage, good fishing, 1½ hours from Victoria. $6,500. Phone owner after 5 p.m. 656-4261

WATERFRONT

Shawnigan Lake, lovely 2-bedroom bungalow built by master craftsman 5 yrs. ago for original owner. Ideal retirement spot overlooking lake with immaculate garden, fish pool, own wharf, ramp. Asking $32,900. Mrs. Johnston, 386-7721, 479-1589 anytime. Investors Syndicate Realty Limited.

WATERFRONT SIDNEY

Cuty cosy and comfortable. 2-Bedroom, fruit home with unobstructed, interesting sea view. Approximately 60' of waterfront. Estate sale and must be sold. For details and price please phone MARY WOOD, 386-7361 or 592-2647. Canada Permanent Trust.

LAKE FRONT

Ultra modern bungalow, 2 bedrooms, magnificent view over Prospect Lake. Reduced $2500 — $32,000 for quick sale by absentee owner. 200' waterfront, alone worth almost asking price. For immediate action phone 598-4743.

150 FEET WATERFRONT
3 ACRES WITH

Gentle slope to sea, lovely secluded setting. Boats and equipment included, only $27,000. Call ROMA NICOLL, 386-2935. Mayfair Realty Ltd.

150 FT. WATERFRONT
LAKE COWICHAN

Nice cabin, sleeps 6. $14,900 — SOME TERMS.

RON BLACK, 384-8001
Broadview Properties Ltd.

DOLPHIN BEACH ESTATES
MAGNIFICENT WATERFRONT
AND VIEW LOTS
DOLPHIN AGENCIES LTD.
P.O. BOX 398, PARKSVILLE
PHONE 248-6154

DENMAN HORNBY
WATERFRONT

Sea-view lots and acreage from $3,000. Modern Property Developments, 813 Fort. 382-7522.

ONE ACRE ON COWICHAN River, 100 ft. frontage, telephone and hydro. Phone 746-4919 or 746-6753.

256 WATERFRONT PROPERTIES

SHAWNIGAN LAKE
GET THE
EVENING SUN

Cosy cottage with approx half-acre lot and 10 ft. lake access on nicest part of the lake. Just listed at $13,800 with very good terms.

2-bdrm., 6-yr.-old cottage with 50 ft. frontage. Good beach and older home on property which could be renovated. Large lot. PRICE $15,750.

Also on the East side a 3-bdrm., fully furnished, all-year-round home with automatic heat. Large lot. Excellent boating and swimming facilities. ASKING $37,500.

Please call
MR. T. G. M. CUSTANCE
385-2481 Anytime
Swinerton, Stewart Clark Ltd.

COWICHAN RIVER
WATERFRONT
75 ACRES

By following the newly installed hydro lines to the end of Riverbottom Road will take you to this beautiful and park-like property. This parcel is so situated that the river flows through 1/3 of its acreage creating approx. 1,000 ft. waterfront on the North bank and 1,500 ft. on the South bank. The river frontage contains sandy beaches, shoals and trout pools. Property is well treed and serviced with power and telephone cable.

Full Price $60,000

To view or for further information phone RON SEDGER at NEWSTEAD REALTY LTD., 382-6117 or 479-3673.

One of the best waterfront building sites available. ½ Acre of trees in secluded area of North Saanich. 100 ft. of western exposure on Saanich Inlet. Asking $26,500.

B. CHAMPION
383-4124 Anytime
Park Pacific
Investments Ltd.

SPORTSMAN'S RETREAT

2 completely natural islands, 4.75 acres and 8.3 acres, situated in Port Harvey between Kelsey and Alert Bays. Excellent anchorage, clam shell beaches. Deer, bear and elk. Ducks and geese, fyee and rainbow. A bargain at $62,500. Easy terms. Call R. B. EVANS 746-5171 or Eve. 746-5561.

H. W. DICKIE LIMITED
DUNCAN, B.C., 746-5171
"WE SELL THE ISLAND"

BUY THIS — WITH AN EYE TO the future. 1500 ft. of waterfront, safe year-round moorage in good fishing area, 160 acres of land with 3 modern homes and swimming pool. All within 20 minutes of Victoria. Owner most anxous to sell. For details contact Walt Hearn, 743-5525 or eves. 743-2479.

MALAHAT REALTY LTD.
— MILL BAY, B.C.
(NO Sunday calls please)

258 CONDOMINIUMS AND TOWNHOUSES

WATERFRONT SUITE
OAK BAY
NO STEPS

BRIGHT SPACIOUS AND MOST APPEALING WITH SPECTACULAR VIEWS THROUGH HALL, SPACIOUS AND ATTRACTIVE LIVING ROOM WITH ELECTRIC FIREPLACE, DINETTE, COMPACT KITCHEN (FRIDGE AND RANGE INCLUDED), 2 BEDROOMS (1 TWIN SIZE), BATHROOM. TOP QUALITY WALL-TO-WALL CARPETING THROUGHOUT IN PERFECT CONDITION AND A PLEASURE TO SHOW.

PRICE $31,500
MR. CUSTANCE
385-2481 ANYTIME
Swinerton, Stewart Clark Ltd.

OPEN DAILY FOR
YOUR INSPECTION
1:30-4:30 P.M.
EVERY DAY
EXCEPT SUNDAY
BAYSHORE VILLA
1488 DALLAS ROAD
A SEAFRONT
CONDOMINIUM
ONLY 2 LEFT

Featuring luxurious carefree living. 2-bedrooms, den and wood-burning fireplace. Only two suites per floor for the ultimate in privacy and gracious lifestyle. Call 386-2955 for WAYNE SCOTT or ALF PORCHER for viewing. (Trade in your residence if you wish.) Mayfair Realty Ltd.

BEACH DRIVE SUITE

Sea views, choice address, close to all conveniences. Apartment owned. Modern, elevator, cablevision. This suite consists of 5 spacious rooms and hall, bathroom, 2 large bedrooms, large 24' living room, dining room and dandy electric kitchen (all equipped). Priced for action, $21,000, terms. $17,500 down. An opportunity to settle an estate. To view and details from F. Marconi.

Marconi Realty 386-3941

GORDON HEAD

Close to University, schools, swimming pools, 2 years old with appliances at $22,900 for 3 bedrooms, 1½ bathrooms, wall-to-wall carpet; this has to be a good buy for this area. Phone for appointment to view with Pat Musters, 385-3435. P.R. Brown and Sons Ltd.

SPACIOUS OAK BAY WATERfront 2-bedroom apartment, wall-wall carpeting. Beautiful view. 383-1262

265 HOUSES WANTED TO BUY

"I'M FRUSTRATED
IN COLWOOD

Am looking for a 3-bedrm. full bsmt home with eating area in kitchen. Colwood area. Lot, size suitable for covered parking for 3 cars. Up to $27,000.

JERRY MIREAU, 385-7761
D. F. Hanley Agencies Ltd.

CASH CLIENTS

will pay all cash or cash to mortgage for your 2 or 3-bedroom home with basement if possible. Call Victor Wong 385-2458 or 479-6569. Byron Price and Associates Ltd.

GENUINE REQUEST FOR A 3-bedroom family home in or near Gorge area. Price up to approximately $20,000 with large down-payment. Please call FRANK BOUSFIELD at 386-2935. Mayfair Realty Ltd.

NEED CASH?
WE BUY PROPERTIES

Houses furnished or unfurnished suitable for renting or land for future development. CALL OUR AGENT, DON LAYMAN, 386-7545. Res. 592-3013 or 386-7027.

ISLAND HOMES LTD.

WANTED: 3-BEDROOM modern home. Gordon Head, Cordova Bay, or any nice part of Saanich. $30,000. All cash. Occupancy Sept. 1st if possible. Phone C. H. Holland Realtor, 385-0824 or 592-0619.

I WILL BUY YOUR 2 OR 3-bedroom home immediately for cash if it's suitable for rental purposes. For prompt action call my agent J. ROGERS at BLOCK BROS. REALTY anytime, 386-3231.

URGENT

Working couple have $6000 cash to put down on 2-bedroom basement home up to $20,000. Please call Ted Chartres, 385-2458, Byron Price and Associates Ltd.

EDMONTON COUPLE

Want nice home up to $25,000. Any good area, but prefer Cadboro Bay. Phone Mr. John Shaver, 386-7721. Investors Syndicate Realty Limited.

URGENTLY NEEDED FOR CASH client, 2 or 3-bedrm. home from $20-$25,000. Close to transportation. Mrs. Johnston or Mrs. Wallace, 386-7721 - 477-8403. Investors Syndicate Realty Limited.

WANTED, TWO OR THREE bedroom house or duplex to rent with option to buy. Have good down payment for right house. Please call 386-1751, after 4 p.m.

LADY CLIENT HAS SOLD IN California. Here next week to buy house. (5 rooms). Oak Bay. Cash. 592-2030 anytime. S. Hargrave Realtor.

GUARANTEED.

If suitable for rental or fix up for resale my client will buy for cash to you, not over $20,000.

BEN GREIG
Island Pacific Realty, 388-6231

265 HOUSES WANTED TO BUY

!! $200,000 CASH !!

!! AVAILABLE NOW !!

Absolutely private party has the above-mentioned amount on hand for IMMEDIATE INVESTMENT in small homes in or about Greater Victoria. WILL ALSO TAKE VACANT LOTS. You can have your cash WITHIN 48 HOURS IF NECESSARY provided our lawyers can clear the title within that time!! But remember, your property must be cheap, for cash!!! However, it can be in any location or condition. Call the investors directly by dialing 382-6252 and supply details.

WANTED IN UPLANDS

MY AMERICAN CLIENT desires a 3-bedroom home will pay up to $55,000 cash — MUST HAVE EXCELLENT LANDSCAPING.

Phone J. T. MILLS
Ker and Stephenson Limited
385-3411

CONTRACTORS INVESTMENT

Large property on a main street 75x290 with 2 good rental units on it. Surrounding property also available at average $1.25 per foot. Asking price $33,900.

George Argyle
Block Bros. Realty
477-1841
385-4769

I NEED YOUR HOME

Business is good, listings are scarce. I have eager buyers. Maybe your home is the one I've been searching for. Full advertising and hard work will ensure the sale of your property. Please, if you wish to sell, give me a call, large or small. Just dial 386-2955 anytime, ask for JOHN MOLYARD, Mayfair Realty Ltd.

URGENTLY REQUIRED, SMALL HOMES FOR CASH OR ON TERMS. PLEASE CONTACT MY AGENT, TED GRAVES, BAYSHORE REALTY LTD., 386-6424.

268 LISTINGS WANTED

DUE TO THE TREMENDOUS response to my recent waterfront home in Deep Cove which I have just sold, I have many clients interested in buying waterfront in the Brentwood, Ardmore and Deep Cove areas. If you are thinking of selling, why not give me a call — I specialize in Waterfront Properties. (Mrs.) Gerrie Hutton, 386-3927 (Res.) or 388-4271. J. H. Whittome and Company Limited, 706 Fort St.

THINKING OF SELLING?

Call me for an evaluation. No obligation. Proven record of sales over several years.

MR. BAXTER, 385-2471,
Johnston and Co. Ltd.

UP TO $16,250 cash — FOR 2 OR 3 bedrooms, no basement OK. In Gorge or around K-Mart area. JOHN RUSSELL waiting with client. Phone 592-3248 for action now. Mayfair Realty Ltd.

I REQUIRE SEVERAL MORE listings between View Royal and Duncan with some acreage preferable. FREDDY STARKE, 386-6231 or 384-9633. Island Pacific Realty.

270 EXCHANGE REAL ESTATE

VENDOR WILL TRADE

In his 6-suite revenue building in good holding property area on small apartment block or motel. Asking $30,950. TONI CANNON, 598-4631. Block Bros. Realty, 386-3231.

DEEP BAY LOT, 100 FOOT beach frontage, sand flats when tide out, approximately $4500 equity, trade for waterfront property in Sooke, Metchosin or elsewhere nearby. 592-7250.

DOWNTOWN COMMERCIAL

2½ years old, 10% plus return on $160,000 asking price. For information call Mr. R. de Montigny, 382-9111.

COLONY REALTY

271 LOTS FOR SALE

FOUR LOTS

ARDMORE DISTRICT
Priced at $7,400 to $7,900. $6,700 and $6,000. These prices were set in order to sell the property quickly. Excellent location, smallest lot is 107 ft. of an acre. For further information call

JOHN F. COLWELL
384-8126
Pemberton, Holmes Ltd.

BUILDING LOTS

Apartment site on Admirals Road. Excellent view and location. Excellent potential. Asking price $33,000.

also

Duplex - zoned 67x110 ft. Fernhill Road. Esquimalt. Ideal location for single family residence or duplex. Price $10,500.

384-8126 TED PARTRIDGE 592-3451
PEMBERTON, HOLMES LTD.

METCHOSIN
2-3 ACRE LOTS

Some with sea view and mountain view, some with stream frontage. City water available. Suitable for V.L.A. Seabrook Estates, phone 384-2069.

EXCELLENT LOTS

$8,400. Nr. Ardmore, .94 of ac. $7,900. Sooke, Wright Ave., 80x209. $5,800. Sooke, Maple Ave., 80x246. $5,900. Salt Spring, .92 of ac. $4,950. Cedar, Nr. Nanaimo, 110x279. Terms — on some. McCandless Realty, 383-6111.

SECLUSION, SEAVIEW

Overlooking Cordova Bay. Perfect lot for quality home. .9 acres (app.), treed, underground wiring and hydro at property. Offers accepted on $13,500. To inspect call 386-2911 anytime.

Elain Holm, 383-0203.
Shirley Philips Homefinders Ltd.

BROADMEAD TREED LOT

HIGH SIDE OR CUL-DE-SAC Terrace. Stand

285 UP-ISLAND PROPERTIES

B.C. PROPERTY
MARINA COMPLEX

Situated on the famous Cowichan Bay on Vancouver Island. The salmon fisherman's paradise. 200' waterfronage, covered and open wharfage, gas and diesel sales, service station, outboard motor sale, fishing tackle sales, fully licensed restaurant — a hive of activity. Full price $120,000 with $40,000 down payment. Contact Joe Haddock at 746-4177 or evenings 748-1035.

NANAIMO REALTY (DUNCAN) LTD.
471 TRANS CANADA HIGHWAY
DUNCAN, B.C.

Summer Cottage Lots
Privacy, Seclusion

Just 30 minutes south of Nanaimo, yet offering all the privacy that nature can provide. Choose pearly white sand beaches, rugged and rustic rock ledges, or inside lots with the whispering pines and the tang of the sea. This enchanted island offers scenery beyond the imaginings of modern man, yet priced for every pocketbook. Prices for inside lots from $2500. Terms $25 Down 25 per month 8% interest. Waterfront $6500 and up at $65 down and $65 per month. Call or write Glen Galloway, personally at 758-5537 eves., or office at 754-2311. If not in, leave message, will quickly contact. Nanaimo Realty Co. Ltd. Box 518 Nanaimo.

ONE-THIRD ACRE
PARKSVILLE WAY

Lovely, lot located just a stone's throw from the sea in a secluded Kozy Kove — Retire in Peace $6,500.

DICK JAMES — 385-2481
Swinerton, Stewart Clark Ltd.

QUALICUM RETIREMENT HOME: Quaint Qualicum home with cedar siding exterior. Landscaped grounds with small greenhouse, trees. Located on quiet road, two blocks from all stores. Concrete foundation. Also garage and workshop. 2-BR with vanity bath, large living room. On city water. Only $14,500 with $9,230 cash, balance at $60 per month at 7½%.

3% INTEREST! Modern 3-BR family home in French Creek area. Full basement, large lot on water system, double plumbing, fireplace, garage. Only 2 blocks from Boat basin. Full price $21,000 with $12,000 cash, balance at 3% simple interest. MLS No. 240.

ONE ACRE WATERFRONT: Manana Heights, located at Ladysmith Harbor. Treed lots all over 1 acre. Lots serviced with power, telephone and paved street. Superb fir and cedar enhance these beautiful waterfront sites. Perfect for recreation or investment. Limited supply! $4,950 cash. MLS No. 173.

TEN ACRES: North of Parksville, ten acres nicely treed with small clearing, ideal for homesite. Privacy and natural beauty for only $7,000 cash. Great investment! No. 246.

PEARSON REALTY LTD.
Box 399 Parksville — 248-6127

PACIFIC ISLAND ESETATES

LARGE LOTS FOR SALE FRONTING ON FRENE CREEK

$4,500-$5,000

Midway between Parksville and Qualicum Beach, cross French Creek Bridge 100 yards, first paved road left.

Mobile home lots, residential lots. Paved roads, water and power, underground telephone. $2,500 and up.

P.O. Box 855, Parksville, B.C.
Phone 248-3892
TERMS

LAKEFRONT ESTATE

Outstanding lakefront estate close to Duncan. 6.35 acres with over 600 feet of cleared lakefrontage. Well maintained eight-room tudor style home with four bedrooms and full basement. Oil fired hot water heating. Beautiful grounds, orchards and pasture for horses or beef. Small barn, garage and outbuildings. Price $59,000 on terms.

SMALL FARM

Five-acre farm, 3 miles south of Duncan nearly all in pasture. Near new home with over 1200 sq. ft. and full basement. Double garage and barn. Drilled well with ample supply and creek on property. Best small holding in the Duncan area. Price $35,000. For appointment to view these exclusive listings contact Mr. J. Sweeney at J. H. Whittome and Co., Duncan, B.C., phone 746-6141. Residence 746-4884.

TREMENDOUS COMMERCIAL OPPORTUNITY. Garage, cafe, and living quarters on beautiful waterfront, .98 acre north of Qualicum Beach. Owner selling due to personal reasons. ONLY $44,500 with $8,000 down, balance at 7%. No. 243 MLS.
Red Ker, Res. 752-6227
or
PEARSON REALTY LTD.
Box 339, Parksville — 248-6127

COMOX
60 acres treed land near air base and Powell River ferry docks. Fronting on 2 main roads with power and piped water. Asking $32,000 — terms.
365-3135 A. VICKERS 652-7266
P. R. Brown and Sons Ltd.

PARKSVILLE-FRENCH CREEK
Beautiful seaview lot with beach access road. Water and power available. Lot No. 14 Glenhale Cres. and Wright Rd. Owner: 477-6064, Victoria.

100 YARDS FROM THE SEA
Seaview lots, corner of Wright and Temple Roads, Parksville. Water connected, from $3,500. 477-6064, Victoria.

100 ACRES, ONE MILE ROAD frontage, close to highway. For quick sale only $42,000. Victoria Press, Box 649.

40 ACRES, 2,000 FT. RIVERSIDE property, close to highway. A snap for only $43,000. Victoria Press, Box 648.

290 FARMS FOR SALE AND WANTED

5 ACRES

How about having your own fishing. Large irrigation pond, even a well and city water. 3-Bedrm home, oil-matic heat, even a cottage which always rents for $90 p.m. All fenced yard, stable and extra bldgs. Terrific buy, for $39,000. Doris Adams, 385-2458. Byron Price and Associates Ltd.

NORTH SAANICH
5 acres with assorted fruit trees, magnificent sea and mountain view, land cleared, 4 bedrooms, a true fireplace, wall-to-wall carpets, large mahogany cabinet kitchen, plus 1-bedroom cottage, 20 minutes to Victoria; possession September 1. Private sale. Asking $78,000. 656-1493.

FARMING OPPORTUNITY
160 acres near Englishman River Falls. Good holding investment at $80,000 — $25,000 will handle. For details call:
BILL SIDHU or DAVE TAYLOR
382-4251
RITHET AGENCIES LIMITED

DUNCAN AREA
BY OWNER
72 acre farm with good buildings and water, will sell buildings with small acreage or raw land. 746-8636.

36 MILES FROM VICTORIA, organic farm, 28 acres plus 20 acres. Apply Victoria Press, Box 155.

Be Seen, Be Heard! Sell things you no longer use with low-cost Classified Ads. Dial 386-2121 now!

293 GULF ISLANDS PROPERTIES

SALT SPRING WATERFRONT — New 3-BR home on Long Harbour. Large LR with corner fireplace, SEPARATE dining area, two bathrooms, dble. Carport. The prime waterfront lot has a small bay ideal for boat ramp. Priced to sell at $37,500.

32 ACRES SECLUDED PROPERTY. Part cleared, part timbered with stream through middle. This prime property offered at $31,500 with good terms.

3-BR MODERN HOME, 5 revenue producing cabins, plus 22 acres of prime view property near Ganges. An ideal retirement estate with excellent holding possibilities. For appointment to view call WAYNE PEARCE, 537-2355.

¼-ACRE WATERFRONT LOT. Beautifully treed — Arbutus and fir. Water and hydro on road — Full price $9,500.

TWO CHOICE BUILDING LOTS NEAR GANGES. Water and Hydro on road. Close to Golf Course — Priced at $5,000 and $7,000.

WAYNE PEARCE, 537-2355
Block Bros. Realty, 386-3231

SALT SPRING ISLAND

We have been asked by the owner to sell the "Circle K" on St. Mary Lake. To those of you who have camped on this property, no words of mine can do it justice, the beautiful park setting, 300 feet of lake frontage facing southwest. A cottage and other buildings on 4½ acres makes this an ideal estate, only $47,000 with terms.

View Lot, Only $6,700

3.3 Acres on Booth Canal. This little farm might well be the answer to rising costs of living. With chicken house and barn and an area for the garden, 350 feet of tidal waterfront, older 2-bedroom house only $16,500. Call

ERNIE WATSON at Ganges
537-2030 or write
MONTREAL TRUST COMPANY
1057 Fort St., Victoria

PENDER ISLAND
—Lakefront lot with 92' frontage on lake, stocked with Kamloops trout. Piped water, power, phone and sewer connection. $7200.
—View lot overlooking lake. Power, water and phone. $3,500.
—1 acre with 150' waterfront at Canned Cod Bay. Seclusion. 3-year-old, 2-bedroom modern home with oak floors, heatilator fireplace. $30,000.
—80'x191' view lot with 12' trailer. $4,000.
—91-acre farm with 700' waterfront, 2 homes. $87,000. 6% financing.
—65-acre farm with 1200' waterfront and private bay. $85,000.
—Farm, 1 mile by ¼ mile. Large private lake. $110,000.
FRED MCLAUGHLIN, 598-3927
Specializing in Pender Island Properties Since 1965
Ettema Realty Ltd. 383-7115

PENDER ISLAND
MAGIC LAKE ESTATES

2 beautiful building lots side by side on paved road few minutes from the lake and Boat Nook at $3,800 each. Call

RON SEDGER
382-8117 or 479-3673
Newstead Realty Ltd.

MAYNE ISLAND—$41,500
4-Bdrm with over 3,000 sq. ft. of modernized home plus 2 wells on a 1-acre landscaped lot in Miner's Bay Village. Would make excellent summer home or develop for revenue purposes.
Brian J. Brown
479-1667 24 Hours
J. H. Whittome and Co. Ltd.
Royal Oak Branch

SALT SPRING ISLAND
Fantastic Saint Mary Lake waterfront property, almost 3 acres with 270 foot lakeside beach. Many fruit trees, ready to build on. Excellent bass and trout fishing. This is without doubt the finest property on the lake. Listed at $26,500. Call CONNIE WEYLER, 388-6231 or res. 592-1961. Island Pacific Realty.

"MAYNE ISLAND"
"SUPERB"
300' Waterfront overlooking "Active Pass." Exceptionally well built home on 2.2 acres. If you are looking for the best then see this superb property. Good value at $58,500. K. E. DICKSON or GRAY LAITE, 386-1361
CANADA PERMANENT TRUST

2.24 ACRE WOODED PARCEL, $8,900, terms. 384-7647, 382-4728, 592-1041.

TREED, HILLSIDE ½ ACRE 100 yds. from sea. $2950. 656-4074.

CLASSIFIED
"Where your articles sell faster and cost less to sell"
386-2121

Mass of Lunar Lore Overwhelms Scientists

By BILL STOCKTON

HOUSTON (AP) — Man's four excursions on the moon have been so productive scientists are overwhelmed with new data.

But it may be years before they reach definite conclusions about whether this data will help explain the beginnings of the solar system.

"The truth of the matter is we're getting ourselves swamped with data," said Dr. Gordon Swann of the U.S. Geological Survey, a principal investigator for lunar geology in the Apollo program.

And despite the mass of scientific material accumulated in the four moon landing missions made in the last two years, scientists say they still are not able to say how the moon began or how it evolved after its creation.

In fact, Dr. Harold Urey, a 78-year-old professor emeritus of the University of California who has been a strong force in shaping theories of lunar origin, observed: "I still don't see anything that can yet permit me to be more definite about the origin of the moon. There has been nothing in the last two years to cause any of us to alter our ideas."

Swann explains it this way: "Science works very meticulously and very slowly. And we've only had a couple of years to absorb this data.

"So we're in a first quick-look stage just trying to skim the cream of the more obvious appearencies off the top."

Nevertheless, most scientists, both those within the space agency and independent of it, are elated about what has been learned about the moon since Neil Armstrong and Edwin E. Aldrin became the first men to step onto another body in the solar system.

"We've come a long, long way in just two years," Dr. John A. Wood of the Smithsonian Institution's astrophysical observatory in Cambridge, Mass., said in an interview.

Wood, like others, has advanced theories about how the moon grew and changed after the creation. His theories so far have been supported quite well by lunar data.

DUST A DANGER?

"Before Apollo there was absolute nonsense that respected scientists were talking about in terms of the moon," he said.

Some experts contended the moon had been partially sculptured by water, but no evidence of water ever having been there has been found. Others warned that the moon was covered with a deep layer of dust in which a man would sink out of sight. There was concern, too, that moon dust might explode in the presence of spacecraft oxygen.

"This has all been dispelled and we're beginning to build some very significant frameworks for the processes that affected the moon in early time," Wood said.

Building these frameworks or models is the bread and butter of science, whether the researcher is studying the moon or details of the atom.

First, a tentative model is proposed based on initial data. Then, it is continually revised, updated or perhaps discarded as more data becomes available.

Finally, a point is reached at which the data rules out all but one model. This is when the answers about the moon, earth and solar system will begin to emerge.

"By the time the Apollo program ends we'll have a pretty good framework of the moon's evolution—perhaps better than that of earth," Wood said. "Then five to 10 years after Apollo there will be a readjustment and reassessment that will lead to a very sophisticated model.

"But it's naive to think the answers will come quickly or dramatically."

Dr. Bruce Murray, professor of planetary science at the California Institute of Technology, says even the earth, despite intense study, still hides answers to major questions.

"We don't know when the atmosphere formed and when the oceans formed. The history of the earth has some very big uncertainties."

OVERNIGHT ENTRIES
AT EXHIBITION PARK

FIRST RACE — $1,550, claiming, for three and four-year-olds, one and one-sixteenth miles:
King of the Bushes (Frazier) 119
Willies Phantasy (no boy) 106
White Winter (J. Arnold) 122
Chilichi (Chabara) 111
Sir Willoughby (Olguin) 122
Winsome Honey (Wall) 111
Multispeed (Brownell) 111
Quadra (McLeod) 116
Dandy Roman (no boy) 111
Conak (Cuthbertson) 116

SECOND RACE — $1,550, claiming, for two-year-olds, six and one-half furlongs:
Scarlet Fox (R. Arnold) 113
Little Rondi (Cuthbertson) 113
Alice Bea Gleet (J. Arnold) 113
a-Some Dancer (Gilbert) 113
Special Quality (Chabara) 113
Love to Fly (Olguin) 113
b-New Princess (K. Smith) 113
Majuka (Estapper) 113
Queen of Paris (McMahon) 113
Turks Lynn Sandoval) 113
Also eligible:
a-Stop Inflation (Gilbert) 113
b-Clear the Way (K. Smith) 113
Alderberry (Sandoval) 113
a-Entry. b-Entry.

THIRD RACE — $1,550, claiming, three-year-olds, one and one-sixteenth miles:
Fiery Hope (Cuthbertson) 117
Keen Dee (Brownell) 112
Gin Lizzie (Furlong) 113
Jim Han (Salas) 115
Rosie Lu San (Olguin) 112
Prince of Power (Rhodes) 112
Saanich Spree (K. Smith) 117
Big Bad Buddy (Estapper) 117
Willinidium (Samuels) 107

FOURTH RACE — $1,550 claiming, for three and four-year-olds, Canadian, six and one-half furlongs:
Fair Verdict (Chabara) 109
Flying Morning (no boy) 109
Miss Mount (McLeod) 109
This Is It (Olguin) 111
BC Hustler (Inda) 109
Bold Cookie (J. Arnold) 109
Nee Wee (Estapper) 109
Bubbling Note (no boy) 109
True Shot (Frazier) 114
Appolo Mac (Brownell) 114
Also eligible:
Desert Country (McLeod) 109
Vances Girl (Cuthbertson) 117
Avons Doll (no boy) 114

FIFTH RACE — $1,800 claiming, for three-year-olds, Canadian, six and one-half furlongs:
Aldergrove (Rhodes) 106
a-Royal Deal (Inda) 109
Jan Marie (McMahon) 110
Pompeys Pillar (J. Arnold) 113
Lone Chevalier (Gilbert) 113
Dilly Shot (K. Smith) 116
a-Xplore (Inda) 113
Music Melody (Chabara) 113
a—Entry.

SIXTH RACE — $1,700, claiming, for three-year-olds and up, six and one-half furlongs:
Court Request (Cuthbertson) 116
Crazy Fox (Olguin) 119
Gellatly Point (no boy) 116
Man In Silk (Inda) 119
Exempt (J. Arnold) 119
Peter Pit (Chabara) 116
Sheilas Vickie (Estapper) 114
Golden Fluff (Salas) 117
Canadian Blue (R. Arnold) 119
Mister Hawk (Frazier) 116

SEVENTH RACE — $1,800, claiming, for three-year-olds and up, one and one-sixteenth miles:
Supreme Trust (no boy) 113
Dixie Gent (Chabara) 116
Kateminuk (McLeod) 108
Azulikit (McMahon) 118
Tomahawk Brave (K. Smith) 118
Mr. Jeff D (Cuthbertson) 117
Drew Lee (Rhodes) 107
Galls Beauty (Brownell) 108
Steal The Moon (Inda) 113
Four And Score (J. Arnold) 118
Also eligible:
Senor Bonito (Salas) 120

EIGHTH RACE — $3,150, Cinderella handicap, for two-year-olds, six and one-half furlongs:
Slam Gal (Estapper) 112
Auranullah (J. Arnold) 112
Timber Music (McMahon) 121
a-Aviemore (Olguin) 118
Caledonia Miss (McLeod) 110
Regal Sparkle (Chabara) 115
Play Shot (R. Arnold) 115
a-Patty Ruth (Frazier) 115
Mae Lie (Inda) 114
Shalom O'Hara (Brownell) 116
a—entry.

NINTH RACE — $1,551, claiming, for three-year-olds and up, six and one-half furlongs:
Pidgeos Pride (J. Arnold) 119
Concise Answer (Gilbert) 119
Duchess Mac (Wall) 114
A La Victoire (Frazier) 117
Turin Rex (Brownell) 119
Banchory Bebob (Cuthbertson) 117
Armando Chabara) 122
Shant Shool (Samuels) 109
Supreme Puck (Salas) 119
Lucky Warrior (Rhodes) 112
Also eligible:
Aces Money (Chabara) 119
Arigato (Brownell) 119
Stefon Ed (Chabara) 119
Patterbum (Cuthbertson) 119

Weather clear, track fast. Post parade on Monday, 6:30 p.m. Quinellas on first and last races, exactas on fourth and sixth races.

Before the Judge

James George Mutter, 18, of 1414 Hillside, was sentenced to six months in prison by Judge Edmond St. Jorre when he was convicted of stealing a guitar.

The charge involved a guitar worth $399, taken from the apartment of another man in early July when he was asleep in the next room.

Mutter originally faced his charges in criminal court before Judge William Ostler last week but was sent to traffic court when Ostler said the accused was "stoned."

Mutter had fallen asleep during his first trial and when awakened mumbled while cross-examining a witness.

Ostler ordered Mutter examined by a doctor before cutting the trial short and sending the case to traffic court.

The doctor had said he thought the accused was both under the influence of a drug or suffering from hepatitis or both.

* * *

Tony Antal Erdos, 25B Jedburgh, was fined $350 by St. Jorre for impaired driving.

Maria Archer, 54, of 2526 Graham, was given a suspended sentence with a six-month probation Friday by Judge William Ostler when she pleaded guilty to stealing a steak from a Safeway store.

Court was told that the woman entered the store at 1670 Hillside Friday morning picked up the steak, valued at $3.28, put it in her purse and left the store.

Auto Crash Kills Five

CAMROSE, Alta. (CP) — Five persons were killed in a two-vehicle accident in the Hay Lakes area about 20 miles northwest of here late Friday night.

RCMP said there were no survivors in the crash but other details were not available.

Camrose is about 50 miles southeast of Edmonton.

Silver Threads

Following is a list of area Silver Threads Service activities for Monday, Aug. 9 to Friday, Aug. 13:

SAANICH

Monday—1:30 p.m. — bridge and cards.

Tuesday—10 a.m. — carpet bowling, 1:30 p.m. — progressive whist and chess.

Wednesday—10 a.m. — horshoe pitching, 11 a.m. — Shawnigan Lake trip, 1:30 p.m. — drop-in.

Thursday—10 a.m. — carpet bowling, 1:30 p.m. — carpet bowling.

Friday—10 a.m. — foster grandparents and children's hour, 1:30 p.m. — jacko and cards.

SIDNEY

Monday—2 p.m. — bridge, crib and drop-ins.

Wednesday—2 p.m. — mah-jong, shuffleboard, cards, drop-ins.

Friday—2 p.m. — jacko.

ESQUIMALT

Monday—3 p.m. — bowling, drop-ins for tea.

Tuesday—10 a.m. — quilting, afternoon — 500 and cribbage.

Wednesday—1:30 p.m. — whist club.

Thursday—drop-ins.

Friday—10 a.m. — quilting, drop-ins.

PEARSON
3388 Douglas 382-2222
SELLS
BOATS

SPECIAL
Canada's National Airshow
Abbotsford, B.C.
Plan now to attend this spectacular event with the B.C. Parlour Car Tours. Special deluxe coach will depart from V.I.C.L. depot at
8:00 A.M. SATURDAY, AUGUST 14th and 15th
Spend an exciting day at this airshow and return to Victoria by 9:15 p.m.
Fare $10.00 includes transportation, ferry tolls and admission to airshow. $8.50 under 12 years.
PACIFIC NATIONAL EXHIBITION '71
Celebrate Centennial year with a visit to P.N.E. Special coach will leave V.I.C.L. depot at 8:00 a.m. on each of the following dates: August 25, August 28, September 1, September 4, and will return by 9:15 p.m.
Fare $10.00 includes transportation, ferry tolls and admission to Exhibition. Ask about our "family plan."
For reservations phone
B.C. PARLOUR CAR TOURS
Vancouver Island Coach Lines Ltd.
710 Douglas Street, 385-4411, Local 26

EATON'S
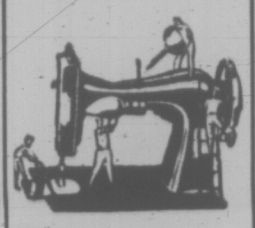
SEWING MACHINE TUNE-UP SPECIAL
Reg. 7.95. Save 2.45 on a tune-up. Your machine will be cleaned and oiled. The tension, electrical equipment and timing mechanism will be checked and parts will be replaced (for a nominal charge). Special, in shop only. 5.50
Sewing Machines, Third Floor.

There's an easier way
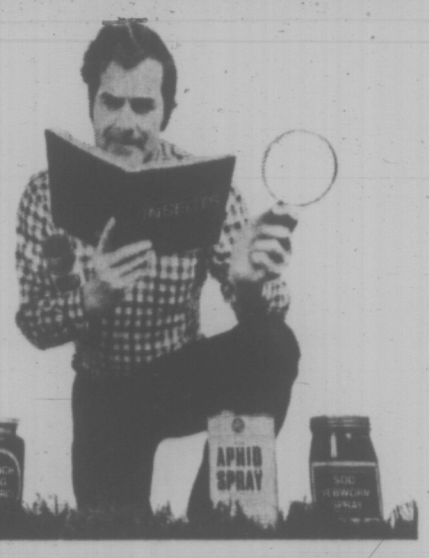

Spectracide.
All you need to control virtually every insect in your garden
Sure your garden is crawling with a great variety of insects. But you don't need a great variety of insecticides to control'em. In fact, in most cases all you need is one . . . Spectracide.
Spectracide [with Diazinon] controls virtually every important insect known to gardens. Mites, ants, chinch bugs, aphids, leafminers are just a few examples.
Protect your lawn, shrubs, flowers, fruits and vegetables with Spectracide.
Spectracide®
Spectracide® Contains Diazinon
Available in liquid concentrate, granular or pressurized spray, wherever fine garden supplies are sold.

McDOWELL LTD.
MC CHEVRON HEATING FUELS LTD.
MC LTD.
McDOWELL LTD.
911 Fort St. 383-4138

CAPITAL REGIONAL DISTRICT LIST OF ELECTORS 1971 — 1972

NOTICE IS HEREBY GIVEN that persons OTHER THAN PROPERTY-OWNERS whose name did not appear in the 1970 - 1971 List of Electors for Regional District Elections and School District Elections and who desire to have their names included in the 1971 - 1972 List of Electors must deliver to the following mentioned ON OR BEFORE 5:00 P.M. ON SEPTEMBER 30, 1970, a Statutory Declaration in the form presented, which form may be obtained from and taken before the following persons:

Electoral Areas A, B, C, and D (known as Colwood, Langford, Metchosin and Sooke):
Mr. L. W. Wheeldon,
School Board Offices, School District No. 62,
2227 Sooke Road,
Victoria, British Columbia.
From September 2, 1971 to September 30, 1971.

Electoral Areas F to G (known as Saltspring Island and Outer Gulf Islands):
Mrs. J. R. Sturdy,
School Board Officer, School District No. 64,
Ganges, B.C.
From September 2, 1971 to September 30, 1971.

Electoral Area E (known as View Royal) and any of the above-mentioned electoral areas:
Mr. D. A. Young,
Capital Regional District,
209 Burnes House, Bastion Square,
Victoria, B.C.
From August 9, 1971 to September 30, 1971.

The names of property-owners are automatically included on the List of Electors and others who may be included by declaration are Canadian citizens or other British subjects of the full age of nineteen (19) years who are:

(a) Resident-Electors: being persons who are Canadian citizens or other British subjects and have resided continuously for not less than six months within the Municipality immediately prior to the submission of the declaration.

(b) Tenant-Electors: being persons who are Canadian citizens or other British subjects and corporations which are, and have been continuously for not less than six months immediately prior to the submission of the declaration, tenants in occupation of real property within the Municipality.

(c) Spouses of Veterans holding an agreement to purchase land under the Veterans' Land Act. For full particulars in this regard consult the local V.L.A. Office or the undersigned.

For the name of a corporation to be entered on the List of Electors, either as an Owner-Elector (property-owner) or a Tenant-Elector, it is necessary to have on file with the undersigned on or before SEPTEMBER 30th, 1971, a written authorization naming some person of the full age of nineteen (19) years who is a Canadian citizen or other British subject to be its agent to vote on behalf of the corporation (forms for which are obtainable from the undersigned) and in the case of a Tenant-Elector, the declaration referred to above.

D. A. Young,
Secretary-Treasurer,
Capital Regional District,
209 Burnes House,
Bastion Square,
Victoria, B.C.

Vacation Away From Home . . .

Take Along the TIMES

Enjoy All The Victoria News
Hundreds of TIMES readers are off on their holidays! Enjoy all the hometown news while you're away — have the TIMES delivered or mailed to your vacation address. There is no extra charge for this service while you are away. Home delivery will be resumed as soon as you return. It's easy!
PHONE 382-3131, CIRCULATION DEPARTMENT
VICTORIA DAILY TIMES
(Mail Vacation Subscriptions are required to be Paid in Advance)
Complete this handy coupon and place it in the mail:
VICTORIA DAILY TIMES,
Circulation Department,
2631 Douglas Street, Victoria, B.C.
Please have the Victoria Daily Times forwarded to my vacation address below:
Effective .....
(Date)
Name .....
Present Address .....
Vacation Address .....
Resume Delivery to My Home Address .....
(Date)

TIPS FOR THE HOME GARDENER

About Those Onions . . . How, Why and When They Need Care

By JACK BEASTALL

A feature of the gardening questions received over the past few weeks has been the unusual number of requests for "the date to bend over onion tops."

The reason for so many calls is not readily apparent. It may be just a coincidence that many gardeners are this year growing onions for the first time and have heard from someone that the tops must be bent over "if you want the onions to grow."

Whatever the cause, let us look at the question as it is usually phrased: "When is the date for bending over the tops of onions?"

First, there are not "dates," that is dates on a calendar, for doing any form of gardening. The calendar was devised by man, and while it controls his movements and programs, it has never been recognized by nature.

The seasons come and go in order and the incidence of insects follows a law of cycles, but spring does not automatically appear on the 21st of March, nor winter await the 21st of December.

We have periods in which certain gardening practices are performed, or are best performed, but the date the actual work will be done is in the hands of nature. It must await suitable weather, temperature, or soil conditions, and these vary from year to year.

Secondly, why should onion foliage, or tops, be bent over? We don't bend over potato tops or carrot tops, why bend the onion tops?

●

To find the answer we have to make a study of the onion, its requirements as to soil, its response to weather conditions and the culture needed to make a success of onion growing in our particular locality.

Space limitation prevents our going into the full subject, but a hint or two on culture may be of help.

Soil for onions must be rich and finely pulverized. Any manure should be applied for a previous crop, never directly before sowing onion seed.

The vest crops come fron transplanted onion seedlings, not from seed sown where the plants are to mature.

In transplanting, the strongest seedlings are used and only the roots are set into the soil. To bury any portion of the seedling stem results in thickening of the necks which, in turn, delays ripening and prevents storage for winter use.

Far more important than interfering with the foliage is keeping the bulb section above soil level and seeing that no soil piles up against the bulbs during subsequent cultivations.

Where did this idea of bending over the tops originate, and why?

We find this answer in an old seed cataloue of Sutton and Sons (England), published as a bound volume before the turn of the century.

It states: "To ensure perfect ripening of the onion bulb in the British Isles and throughout Western Europe it is costomary to arrest growth by bending over the tops, breaking the fibres in such a way as to limit the supply of food.

"This is only necessary in climates subject to frequent summer rain; in the drier summer climate of other parts of the world the same result is obtained by withholding all water when the bulb has made its full growth."

As far as local gardens are concerned they definitely classify as being "in the drier summer climate of other parts of the world" where bending of onion tops is not necessary.

●

When onion seed is sown outdoors in a small prepared bed during early November, or in a greenhouse in February, the crop should ripen naturally here by mid July.

The delayed growing season this year will push the ripening date into August, while the advanced season a few years ago found the crop ready to harvest early in July.

The biggest problem in local home gardens comes from growing onions amongst other vegetable crops.

For example, we find onions and carrots in alternate rows (believed to be a carrot rust-fly control), yet the onion requires only one-third the amount of water needed by carrots. Obviously the onions are over watered and therefore cannot ripen at the normal time.

Once the onion bulb reaches its full size for the type being grown (types vary from one to five inches in diameter it will start to ripen providing it receives no more water.

Any water reaching it, either artificial or rainfall, will cause it to start growing again, making bulges in the bulb where the new growth ruptures the already partially hardened scales, increase the diameter of the neck as new leaves push upwards, delay ripening, and increase storage troubles.

Our problem now is to circumvent the rain showers of the past week. In many instances the bulbs will need pushing to one side to break some of the roots or the roots may be cut on one side with a spade.

This will delay growth and hasten ripening. Fully ripe bulbs should be lifted immediately.

Although not a normal practice, the bending of tops may prove necessary here this year if the bulbs are already fully sized but not ripened.

WORK FOR THE WEEK

By JACK BEASTALL

Now is only time to divide crowded bulbs of Lilium candidum (Madonna lily). Replant shallow, where soil will be only two inches deep over bulbs.

Bulbs for indoor forcing in pots for winter should be ordered now for potting in first week of Septembeer.

Water chrysanthemums well and deeply or flowers will be poor. Occasional weak feeding.

Keep the Christmas poinsettia growing well outdoors in its pot. Occasional weak feeding. Bring indoors before frost.

Garlic may soon be large enough to commence ripening by reducing watering.

Prick out recently sown lettuce seedlings, giving a little shade on sunny days until well established.

Carrots need constant moisture at roots, held there by humus. They are tasteless, misshapen and dry if grown in a dry soil.

Logans and other berries need copious watering at roots while ripening. Don't be fooled by recent showers.

Social Science Hit As Privacy Invasion

GENEVA PARK, Ont. (CP) — Government collects far more information on Canadians than it needs, Richard Gwyn of Ottawa, director of the federal communication's department's socio-economic planning branch, said Friday.

He told the annual conference of the Canadian Institute of Public Affairs that government's collection of too much data from docile citizens and companies is the greatest problem area in the field of the right to privacy.

"There is a vast wash of information about individuals floating around Ottawa," Mr. Gwyn said.

He told delegates information collected by researchers often is kept in a sloppy fashion.

"It lies around professors' offices, anyone can see it. Often the material is retained long after the project has been completed."

He said the volume of social scientists—which he described as having reached absurd proportions—is the next greatest threat to privacy.

PHIL BALLAM
PLUMBING
SERVICE
TRY US!
1920 OAK BAY 598-4581

The NEW CROWN
By Toyota
S&H
Is Right Here . . . Right Now!
SAUNDERS & HITCHMAN
2040 Cadboro Bay Rd. at Foul Bay Rd., 592-2471

Only stainless steel IN-SINK-ERATOR the No. 1 Disposer offers you a DOUBLE WARRANTY! See it today.
AT
B. G. MENZIES Ltd.
572 Fisgard Street
386-8484
*Installed $144.50
Trade-in Price $114.00
Do-it-yourself .....$ 99.00
*To Approved Sink and Wiring

ROOFING? RELY ON US!
From Roofing for a New Home to Emergency Repairs, depend on us for Complete Service.
ESTIMATES
Capital City Roofing & Floor Co.
1920 OAK BAY
598-4441
After 6 p.m. Call Bob McIntosh — 384-1546

PAN-ABODE
Can. Patent 481373, 738652, P.S. Patent 3257762 and Others.
Proven in 2 decades of service. N.H.A. accepted.

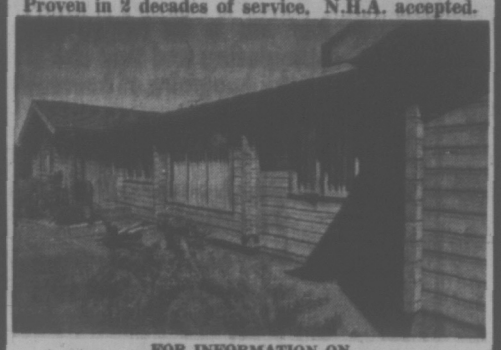

FOR INFORMATION ON
● Homes ● Motels
● Hotels ● Churches
Lodges, Etc.
CONTACT YOUR AGENT, W. R. RUFFELL
650 AQUARIUS RD., R.R. 1, VICTORIA
478-5804
Manufactured Only by Pan-Abode Bldgs. Ltd., 8585 Fraser Street, Vancouver 15, B.C.
Please Mail Me Your Catalogue
NAME ..... ☐ COTTAGES,
ADDRESS ..... ☐ HOMES, 50c

EATON'S
Shop Monday 9:30 a.m. to 6 p.m.
THERE'S MORE FOR YOU DOWNTOWN

A Sale That Hits Home!
Khanaga Indian Rugs

It's the yarns and dyes that go into Khanaga Indian rugs that make them such beautiful creations. Made with 2-ply mill spun wools; mothproofed and colourfast. 2 colourful carved floral sprays in alternate corners; a compromise between a plain and Aubusson rug. Also matching sets for extensive use with 4 corner sprays. Khanaga is an exclusive to Eaton's and specially priced now during our Homefurnishings Sale. Available also in 4 corner sprays and plain carved styles in colours of Ivory, Off-White, Green, Beige, Blue, Goldtones.

8 x 10 ft. size. Sale, each 259.00
10 x 14 ft. size. Sale, each 459.00
Sale, each 319.00 9' x 12'

Floor Coverings, Main Floor Home Furnishings Building

BUY LINE/388-4373
Store Information 382-7141
Eaton's Homefurnishings sale
Use Your Handy Eaton Account — Shop With No Down Payment

VICTORIA'S DAILY NEWSPAPERS

CLASSIFIED AD TEST

PART ONE — MULTIPLE CHOICE

Testing Your Knowledge of the Proper Use of Classified Ads

ANSWER THE FOLLOWING QUESTIONS

1 Your wife complains constantly that her life is no longer intellectually stimulating and that she is drowning in the quagmire of housewifely work. You should . . .

A. Trade her in for a newer model

B. Buy her a new Housekeeping Encyclopaedia

C. Pass her the Help Wanted column of this newspaper and suggest she finds some stimulating, money-making employment.

(Choose one)

4 Your eccentric mother-in-law has arrived for one of her six-times-a-year visits. She likes living in Victoria's climate. You should. . .

A. Sell her on the idea of Florida Funshine

B. Move to the Yukon

C. Put a copy of the Victoria daily newspaper opened to "Rooms to Rent" on her night table.

(Choose one)

2 You just received a new set of golf clubs for your birthday. Your old set is still as good as new. You should . . .

A. Play golf twice as often

B. Save the new set until the old one wears out

C. Sell the older golf clubs through a 'Sporting Goods' Classified Ad.

(Choose one)

5 Your wife has been nagging you for a new car to "match your new status" ever since your promotion. You should . . .

A. Buy her a broom to match her personality

B. Resign your job

C. Turn to classification 150 "Cars for Sale" in the Classified section of this newspaper.

(Choose one)

3 Your wife has been after you for a month to paint the exterior of the house. You hate painting! You should . . .

A. Run away to Tahiti

B. Pretend you like its 'weathered charm'

C. Find an experienced painter through the Business Services Directory in the Classified section of your daily paper.

(Choose one)

6 Your 34-year-old son who lives with you has been out of work for six years (and doesn't care!). You should . . .

A. Put him up for adoption

B. Move out while he is asleep

C. Read him the "help wanted" column in the classified section as his very own bedtime story.

(Choose one)

ANSWERS: "C" is the correct answer to every question. If you had 50% or better correct of the six questions asked, you may proceed to Part Two.

PART TWO - EXPERIMENT

This part of the test is much easier than Part One . . . All you have to do is place your own classified ad and make note of the findings. Your classified ad can cost so little—but your experiment will prove that you get great results. Try it today!

CALL 386-2121

CLASSIFIED DEPARTMENT

Classified Ads Solve All Kinds of Problems Every Day

BUY - SELL - TRADE

in

The Classified Pages

of

VICTORIA'S DAILY NEWSPAPERS

MAGAZINE, COMICS
SPECIAL FEATURES

WEEKEND EDITION

BOOKS, MUSIC, ART
FULL WEEK'S TV

Weather
Mostly
Sunny
See details Page 15.

Victoria Daily Times

TODAY'S NEWS
TODAY
Classified 386-2121
Telephone 382-3131

88th Year, No. 50 ★★★ VICTORIA, B.C., SATURDAY, AUGUST 7, 1971

10 CENTS DAILY
20 CENTS SATURDAY

HELICOPTER hovers over the burned-out remains of forest near Donald Station, B.C. (CP Wirephoto)

VOYAGE OF DISCOVERY

Apollo Blazes Back to Earth

Times News Services

HOUSTON — Apollo 15 blazed back to earth today after a 12-day voyage of discovery to the moon that will give scientists their best clues yet about the origin of the solar system.

The three astronauts bring back rocks that may include a piece of the original lunar crust, plus nearly two miles of film of the moon's surface.

David Scott, James Irwin and Alfred Worden in Endeavour streaked faster and faster on a course that would slam them into earth's atmosphere 76 miles above the Pacific Ocean at 24,600 miles an hour.

Splashdown was set for 1:46 p.m. (Victoria time) about 285 miles north of Hawaii.

Appropriately, Mission Control Centre wakened the trio today with the music of a Hawaiian war chant.

"Rise and shine," said capsule communicator Joe Allen. "It's splashdown day."

The main recovery ship, the helicopter carrier Okinawa, reported the weather outlook in the landing zone was perfect, with scattered clouds at 2,000 feet, 10 miles visibility, 15-knot winds, four-foot waves and a temperature of 77 degrees.

Television cameras were ready to relay the landing and recovery around the world.

The astronauts hoped to match the pinpoint landing that Scott and Irwin achieved July 30 when they steered their lunar craft Falcon into Hadley Base at the Apennine Mountain front.

As the 1.27-million-mile journey neared an end, the astronauts held a news conference telecast to Mission Control Friday.

See also Page 44.

X-RAY DIAGNOSIS LEADS TO PRISON

JOHANNESBURG (Reuter) — A South African youth who claimed to be 16 was declared 19 years old by a Johannesburg court Friday on the evidence of diagnostic x-rays and ordered to stand trial as an adult on charges of assault and theft.

A diagnostic radiologist said the x-rays on the youth, Johannes Mknoza, had been used to determine his age in the same way as the age of archeological discoveries were determined. Mkonza was later found guilty in criminal court and sentenced to four years jail.

Premiers Split On Drug Curbs

Eight of Canada's 10 provincial premiers agreed Friday on the matters of money and nuclear blasts, but failed to agree on how best to fight drug addiction.

Premiers from all provinces except Alberta and Newfoundland unanimously asked the federal government for a share of the new capital gains tax and a five-year guarantee of revenues under the new tax system.

They also agreed to support Prime Minister Trudeau's opposition to the proposed Amchitka 2 nuclear blast by the United States on Amchitka Island in October. The U.S. Senate recently voted to postpone it to next May.

SPLIT

But the conference was split on the question of tougher law enforcement as a deterrent to drug use. Some provinces held out for a greater emphasis on research and education as a means of fighting the problem.

The twoday conference wound up shortly after 3 p.m. Friday with Premier Bennett as chairman saying it was a "very fruitful" meeting "full of good feeling."

In a move believed to set a precedent, the conference agreed to send three letters to Prime Minister Trudeau expressing views of the conference on fiscal matters, the Amchitka question and the federal agricultural adjustment plans.

In the past, premiers' conferences haven't produced such formal results. Alberta Premier Harry Strom missed the last day's sessions and Newfoundland Premier Joey Smallwood didn't attend.

TRUDEAU ASKED

The premiers asked Trudeau in a letter:

- To continue the present income tax abatement system under which the provincial tax is calculated as a percentage of the federal tax.
- To extend the three-year guarantee of revenue under the reformed tax system to five years, ensuring the provinces as much revenue as they would have had under the old tax system.
- To share with the provinces the new revenue from the capital gains tax.
- To continue the present estate and gift taxes for at least a year to give the "provinces concerned" time to assess the implications of the federal tax proposal. This would also give provinces time to organize machinery to collect their own estate and gift taxes if they wanted.

STUDY PROBLEM

Bennett said after the conference that a demonstration in front of the legislative buildings at noon Friday by opponents of the Amchitka blast didn't have anything to do with the decision to oppose the blast.

The conference will also formally tell Ottawa by letter that it should delay its proposed agricultural adjustment program until provincial deputy ministers of agriculture can study the problem.

Premier William Davis of Ontario said after the conference he was pleased with its progress and added that "time will tell" whether his suggestion of a more formal continuing structure for the conference will be accepted.

Premier Richard Hatfield of New Brunswick said the conference failed to reach agreement on the drug addiction question, and made clear he favors increased emphasis on research at the federal level to get "reliable information."

British Columbia pushed for a harder line on law enforcement. Bennett said some provinces agreed with his viewpoint, but he wouldn't identify them.

Belfast Man Killed By Mistaken Troops

BELFAST (AP) — British troops shot dead the driver of a delivery truck today in the Springfield Road district of this Northern Ireland capital. Witnesses said the man was killed by mistake.

Witnesses told police the truck backfired twice in front of an army control point and then halted at a red traffic light 50 yards further on.

Troops evidently thought they were under attack. One dashed into the road and shot through the back of the truck, killing the driver, the reports said.

Police said the man was on his way to work. Workmates following in another truck were being questioned.

The dead man was married and had six children, officials said.

This brought to 28 the death toll since January in Northern Ireland's wave of violence. There have been 58 known deaths since intercommunal strife began in August, 1969.

Meanwhile, British newspapers today carried dire warnings of still another outbreak of terror if a scheduled march by a Protestant organization, the Apprentice Boys, is permitted in Londonderry next week. An extra 1,000 British troops have been sent to combat any outbreak.

The Times says: "The situation in Northern Ireland now bears an almost frightening resemblance to that of two years ago when many outside observers could foresee disaster arising from the Aug. 12 march in Londonderry and nothing was done in time to prevent it."

The current struggle in Ulster was only beginning in 1969. The weapons then used in the strife were bricks and petrol bombs. Now, the arsenal contains sub-machine-guns, grenades and rifles.

QANTAS HOAX LOOT RECOVERED BY POLICE

SYDNEY, Australia (AP) — Police swinging sledgehammers smashed open a bricked-up fireplace in a shop today to recover $214,000 of the $556,000 paid by Qantas Airline in a bomb hoax.

The money was discovered after a builder renovated the shop in surburban Annandale reported to police that a recent cement job on the fireplace was not his work.

Detectives with sledgehammers and chisels found two plastic garbage bags stuffed with the loot. Police continued to search the shop for any more money that might be stashed there.

Two men have been arrested in connection with the incident.

Suspected Bomb Found in City

A Canadian Forces bomb disposal squad today removed an unidentified object from a storage warehouse on the grounds of the Bapco Paint Ltd. on Montreal St.

The suspected bomb, wrapped in clear plastic and taped to a beam under the warehouse, was removed by Fleet Diving Unit Pacific personnel and transported to the naval supply depot at Colwood.

Victoria Fire Department had been notified about 9:30 a.m. by a watchman.

The object will be isolated for 48 hours, a squad spokesman said, and then will be taken apart to determine whether it is explosive.

Bapco Paint is next door to the Net Loft Restaurant, where a fire Friday caused about $15,000 damage. Arson is suspected in the blaze. (See Page 23.)

Fire Chief Eric Simmons said the object appeared to contain a reddish liquid. The disposal squad spokesman who removed the object said it was quite heavy, although not large.

Simmons said it appeared the object was not a conventional bomb but said:

"That's the trouble with this kind of thing; you can't take the chance."

It was not concealed to a great extent; the beam it was taped to was in full view from the side of the building.

"The worst part of it is that you have to stand and wait," Simmons said. "There's a lot of inflammable liquid around here, and if this thing went up, it could really burn."

NEWS BRIEFS

Canoe Upsets

VANCOUVER (CP) — One man was missing and four other persons were treated in hospital after a canoe accident off Point Atkinson early today. Two Coast Guard vessels, the Moorhen and the Rider, and a police boat were searching for the 23-year-old man, whose identity was withheld. Police said the incident occurred when some young people at a party on one of the Point Grey beaches decided to paddle a canoe to West Vancouver and back.

Players Harassed

SYDNEY, Australia (Reuter) — Anti-apartheid demonstrators buried tear gas at South African rugby players as they left their hotel today, hitting one of them with a container.

BBC Says Sorry

LONDON (AP) — Under pressure from Harold Wilson, the BBC has issued what amounts to an apology for part of a program centering on the former prime minister and his associates.

Bell Talks Break

MONTREAL (CP) — Negotiations between telephone operators and Bell Canada broke off today and the union said it would appeal to Labor Minister Bryce Mackasey for help.

INDEX

	Page
Births, Deaths	32
Books	9
Church	30
Classified	32-43
Comics	27
Entertainment	18-20
Family	24-26
Finance	11, 12
Sports	16, 17
Television	13, 14
Travel	6

Million $ To Fight Fires

By The Canadian Press

Almost $1 million was spent during the last week in fighting about 300 forest fires in British Columbia, the B.C. Forest Service said Friday.

The week's expenditure was more than has been spent during the entire five-month fire season in some wet summers.

The largest fire burning in western Canada was the Tee fire, which has burned through more than 300,000 acres of mostly unmerchantable timber in remote northern B.C.

It's named after Teeder Creek, 175 miles northwest of Fort Nelson, where lightning ignited dry wood July 23. The fire is so big officials fear it may create its own weather front and surge north again in front of self-generated winds.

N.W.T. HIT

A 250,000 acre fire was burning in the Northwest Territories, moving parallel to highway 5 near Wood Buffalo National Park between Fort Smith and Hay River. Details on the fire were unavailable because telephone lines have been out for two days.

Light rain and cooler weather helped to control the advance of a 30,000-acre fire near Donald, a small station on the Canadian Pacific Railway 15 miles north of Golden B.C.

The weather allowed fire fighters to construct larger break roads in stategic spots. Wednesday, the blaze had moved within 500 yards of the community of 140 and still burns four miles away.

Residents, however, were still ready, to evacuate if the prevailing south wind shifts to the north.

Firefighters have made slight headway in containing the 350 thousand acres forest fire northwest of Fort Nelson, B.C. They were aided by an overnight rain and a drop in the wind.

In other parts of the Prince George forest district firefighters are making gradual progress in controlling the 105 fires burning in the district.

The nine new fires which started overnight are largely under control.

Mars Studied From Flying Lab

MOUNTAINVIEW, Calif. (AP)—Mars is the closest it has been to earth since 1671—35 million miles—and scientists are studying it from a flying astronomical laboratory over the Pacific.

Twenty-six scientists were aboard the specially-equipped Convair 990 jet, operated by the National Aeronautics and Space Administration's Ames Research Centre here, when it made midnight research flights at 40,000 feet along a path 540 miles south of Hawaii Wednesday and Thursday.

At least one similar flight from Hickam Field at Honolulu and possibly two are scheduled for early next week, Stan Miller, public relations officer at Ames, said Friday.

"Last Thursday night was beautiful, especially good," said Miller, who just returned from Hawaii. "There was no cloud interference."

The 10,000 pounds of equipment aboard the craft, named Galileo, is designed to gain new information on Mars' atmosphere, surface water content and temperature.

The flight's altitude, Miller said, is to allow observations to be made above 99 per cent of the earth's atmospheric water vapor, which prevents most ground-based measurements of infrared light originating from objects in space. Using the astronomical laboratory enables scientists to gather data on the infrared spectrum otherwise unobtainable.

Miller noted that in 1969 NASA's Mariner probes indicated Mars had primarily a carbon dioxide atmosphere.

The current experiments, along with the information gathered in 1969 and data to be received from a spacecraft now en route which will circle Mars, should enhance scientific knowledge of earth's neighbor, he said.

The infrared data may tell whether water is present on Mars' surface and atmosphere and what other materials might be on or around the planet, Miller explained.

PELICANS FOUND DEAD

WILLIAMS LAKE (CP) — Authorities are investigating the death of 74 young white pelicans at the Stum Lake bird sanctuary about 40 miles northwest of this Cariboo district community.

The birds were found dead after a plane flew over their nesting site on an island in the lake. Regulations forbid planes to fly below 2,000 feet in the area because they frighten adult birds, causing them to abandon their nests.

FRIENDLY BOAST on sign of Alvaro Appeltauer, 15, of Montreal is credited with bagging him all kinds of rides on his hitch-hiking tour across Canada including lift out of Niagara Falls, Ont. where photo was taken. (CP Wirephoto)

Local News
Family Section

Victoria Daily Times

Second Section

SATURDAY AUGUST 7, 1971

Camping Crisis Coming As Officials Look On

Roadside parking by campers, although uncommon now, is likely to become familiar sight

A crisis of the campgrounds looms in the not so distant future on Vancouver Island and there is little short-term possibility that either government or private enterprise will avert it.

B.C. Ferries authorities say that the increase in campers and trailers coming to the Island is of boom proportions and although government and private enterprise agree on this point — that is about all they agree on.

Recreation and Conservation Minister Kenneth Kiernan says he expects private enterprise to meet increasing demand.

"We can't, frankly, in our department, keep up with the total demand and I don't think we should," Kiernan says. "There's room for private enterprise in this field."

Virtual Plague

But private developers report a virtual plague of problems. They say they are faced with high land costs, a short tourist season (90 days), provision of proper access, poor soil conditions which often make it difficult to get approval for septic tank systems, erratic weather and difficulty in getting mortgages.

Officials at B.C.'s Industrial Development Bank in Victoria say zoning restrictions are the greatest barrier to creation of more privately-owned campsites.

"It's an expensive enterprise," says Mrs. Peter Newall, "You have to fill a lot of campsites to get your investment back."

The Newalls can accommodate about 150 families on their 20-acre Malahat camp ground, 16 miles north of Victoria.

Samples of their recent problems: boosting their power supply last year produced a "small" bill for $2,500. Prolonged wet weather this spring forced them to truck in 300 loads of fill to solve a drainage problem.

"There's certainly room for more private enterprise but there's a land shortage near Victoria and a shortage of water, too," Mrs. Newall says.

At Sunny Shores Resort near Sooke, Mrs. Keith Kaye says the number one problem is "government campsites trying to put us out of business."

She sees future zoning regulations looming as a headache, too.

The Kayes can handle at least 70 families on their site of a little over six acres. Both the Newalls and Kayes report business heavy this summer and getting heavier each year.

Policy, says Kiernan, is to "encourage" private developments on the outskirts of municipal centres while the government improves facilities in the larger provincial parks.

But "encouragement" doesn't mean money, Kiernan says. What it does mean is that the government will "promise" not to take over private camp operators' lands nor to expand parklands into areas served by private camps.

Kiernan added that he expects regional districts will be spending money on campsite development after their five-year parkland acquisition programs expire.

Up until March, 1971, regional districts were obliged to spend money only to buy land. They could not spend on maintenance and improvements.

Since March, regional districts have been allowed to spend 20 per cent of their parks budgets for maintenance and improvements.

The Capital Region's total budget for 1971 is $783,613 but much of this is committed, for the next few years, to the purchase of East Sooke Park.

At the end of this year the Capital Region will complete its mandatory five-year parks acquisition program, Kiernan says.

This means that they will then be free to spend the parks budget as they wish.

Region officials say most of next year's money will continue to be spent on land purchases and no plans exist to create regionally operated campsites in the near future.

No Interest

Greater Victoria municipalities are not interested in developing campsites, although Kiernan says they should be.

The statistics dealing with the number of campers coming to the Island indicate that someone had better be.

B.C. Ferries statistics show 92 per cent more campers and trailers travelled from Tsawwassen to Swartz Bay in July, 1971 than during July, 1970.

A 41 per cent increase on the same statistical base is reported for traffic from Vancouver to Nanaimo. Total number of campers and trailers at both points last month was 14,194.

Vehicle traffic from Seattle and Port Angeles to Victoria was up 13.7 per cent from July, 1970.

If these tourists stayed in the Capital Region and did not spend the night in any of the area's 3,400 motel and hotel rooms, they had a choice of 900 campsites in 17 private and three government facilities.

Provincial parks here with camping facilities are: Goldstream, 152 sites; Bamberton, 50 sites; and McDonald, 34 sites. Remainder of the 665 campsites are privately operated.

Parks branch figures for July, 1971 show nearly 28,000 "camper-nights" (the number of cars times four, a standard parks measure) were logged at Goldstream, Bamberton and McDonald.

Major private operators also report near-capacity use during July.

Though campsites are full, no overflow problem appears to exist for now.

Police in the four Greater Victoria municipalities say they've had few problems this summer with campers trying to stay overnight on city streets or in parks.

Camping is illegal on streets and parks in the core municipalities. Also, none of the four have zoning permitting trailer parks or trailer campsites.

Ten Bylaw

Esquimalt even has a special tent bylaw, dating from 1944, which forbids living in tents without special permission.

Some citizens have complained about overnight campers, particularly on Dallas Road; but Victoria police say they ask these people to move on, and even try to find accommodation for them.

About 60 per cent of persons staying in local provincial parks arrive with trailers, campers and tent trailers. The remainder use tents.

Kiernan says no plans exist to enlarge Goldstream, Bamberton and McDonald Parks, nor does the department intend to create new ones here.

"It would be poor policy," Kiernan says "to expand Goldstream so it contains nothing but campgrounds."

He says the government will add about 1,000 new campsites to provincial parks this year. Fewer than 100 were added in 1970. This year's addition will bring the total of provincial campsites to 6,000.

IBD officials say many people ask about building campsites, but bank staff say they cannot estimate the growth rate of the industry on southern Vancouver Island.

Only one major campground in the region opened this year — on Saanich Peninsula on land leased from the Tsawout Indian Band. A total of 49 spaces were built, with plans for 160.

The economic problems faced by developers are formidable. Aside from land costs, a developer would have to spend between $60,000 and $90,000 to equip a site with 100 trailer-camping units.

Summer's Gross

An operator with 100 sites charging $3 per night would gross about $27,000 over the summer if business was tops. If his expenses do not exceed 50 per cent of gross revenues, gross profit would be only $13,500.

Few private sites in the Capital Region exceed 60 spaces.

Sam Lane, president of the Greater Victoria Visitors and Convention Bureau, says he thinks government has taken the lead and done about all it could to meet a pressure which developed in a relatively short time.

The prospect of private enterprise moving in to meet campers' needs is more problematical, he says.

"If there was a dollar return, private enterprise would be in there with both feet."

He cites a short season and big capital outlay among the major problems campground developers face.

To meet the swelling flow of nomad vacationers he says B.C. may have to follow the lead of states like Oregon and Washington and develop more limited sites for overnight stops — camp grounds with only basic toilet and water facilities.

No electricity; no washing machines, no showers. — But then that's what camping camping used to be all about.

Scarred ruins remain following fire in Net Loft restaurant

'DINERS COULD HAVE BEEN TRAPPED'

Arson Probed in Cafe Fire

Fire Chief Eric Simmons said today an arsonist may have started the fire which destroyed part of the waterfront Net Loft restaurant Friday evening.

The restaurant, at 640 Montreal St., was full but about 60 diners fled unhurt after flames and black smoke rolled from the rear terrace shortly after 7 p.m.

"We could have lost some people here last night," Simmons said on the scene today. "Those waitresses sure kept their heads."

The rear of the two-storey restaurant at the edge of the Inner Harbor was destroyed in the 30-minute blaze and a preliminary damage report puts the loss at $15,000.

The chief said today cause of the fire hasn't been found and it could be a case of arson.

Assistant fire chief Stan McLaren said the blaze "could have been a tragedy. Those people could have been trapped very, very easily."

"I was serving on a table of nine people who had just sat down when I saw black smoke coming in through one of the windows," said waitress Beth Sephton.

"And then I saw the flames and I started herding people out."

Another waitress, Peggy Rodway, who was in the same part of the building, helped get the evacuation under way.

Diane Anderson, a third waitress, was near the entrance to the rear terrace when she also saw smoke and flames coming through the windows.

"I ran in and helped shuffle all the people out."

Firemen said the blaze started outside the building. It gutted rear walls and heat and flames shattered windows, left charred tables covered with blackened crockery.

Walkathon to Raise $1,500

A walkathon will be held Aug. 15 by the Victoria West Community Development Committee to help raise funds for its new neighborhood centre on Craigflower Road.

Committee chairman Marian Jones said it is hoped $1,500 will be raised through the walkathon, which will start at the centre, 519 Craigflower. Marches will assemble at 8 a.m. Sunday. The walk route will be announced later.

The development committee was formed last year by Vic West citizens who wanted to find "things to do for our citizens."

City council granted permission for the group to use the house on Craigflower. It is hoped the centre will be in operation by Aug. 15.

Mrs. Jones said the group has planned many activities for young and old. The walkathon is intended to help pay a plumbing and wiring bill.

Victoria Stop For Macdonald

Defence Minister Donald Macdonald will be in Victoria Aug. 19 on his tour of military bases in western Canada.

He started the two-week tour today in Winnipeg. In B.C., he will visit Vernon, Abbotsford, Comox, Holberg and Chilliwack.

After the Canada tour, Macdonald will embark on an Arctic visit to the North West Territories, Labrador and Greenland.

FIRE BAN STILL ON

Saanich Fire Chief Joseph Sutherland said Friday the ban on outdoor fires remains in effect. He said the weather outlook does not warrant a change.

COMMISSIONS TO VOTE

Police Favor New Deal 9-1

Policemen in Greater Victoria voted almost 9 to 1 Friday night to accept a new contract which would give them a 11.2 per cent wage increase this year.

The decision ends a prolonged dispute in which a "work-to-rule" campaign by officers cut deeply into municipal revenues from court fines.

The number of charges laid by police which generate revenue, such as impaired driving cases, fell off substantially in the past few months.

Friday's night's vote on the contract proposal was 120 in favor to 17 opposed, an 88 per cent majority. The new contract would boost a first class constable's pay from $728 a month to $861 as of next Jan. 1.

Police from Victoria, Saanich, Esquimalt and Oak Bay cast ballots with the voting breakdown this way:

Victoria, in favor, 70 to 9; Saanich in favor 36 to 1; Esquimalt in favor 10-1 and Oak Bay four in favor and six opposed. The meeting decided earlier a total majority would rule.

B.C. mediation officer Clarke Gilmour worked out the settlement in an all-day meeting Wednesday of the Saanich and Victoria police unions and commissions. The commissions are expected to approve the terms at meetings early next week.

The contract also calls for "a slight improvement in annual leave."

Police commissions in Oak Bay and Esquimalt have agreed to follow the Victoria and Saanich pattern of wages. There are some fringe items still to be discussed in all municipalities.

The plan calls for a pay boost of 7.5 per cent effective last January, raising pay of a first-class constable from $728 to $782 a month, another 6.1 per cent as of July 1 (to $830) and a final 3.7 per cent next Jan. 1, to $861.

Union spokesmen said they would return to their goal of pay parity with Vancouver police when the new contract expires next March 31. A first-class constable in Vancouver is currently paid $887 a month.

Ask the Times

Q. Could you please tell me if the crew on the queen's yacht Britannia wear socks on board. I have heard some awful stories that they can't wear socks, because to wash them they would have to use the queen's water. These stories have shocked me. I would appreciate it if you could give me a true answer. M.W.

A. The stories you refer to are false. The crew wear socks and special yachting shoes that give them good traction on the decks and reduce noise.

Q. Could you tell me what the procedure is to have telegrams sent to our parents on their diamond wedding anniversary from The Queen, prime minister and other dignitaries? Who should we get in touch with? T.A.

A. The correct procedure is to contact the office of deputy Provincial secretary L. J. Wallace at the Legislative Buildings. The buildings' switch board number is 382-6111.

Q: Could you tell me the name of the B.C. censor and his address—RC.

A: The censor has been renamed film classification director. He is Raymond W. McDonald, 3200 East Broadway, Vancouver. Censorship of books and literature is governed by the Criminal Code. Your local prosecutor is the person to consult on these matters.

arthur mayse

FOR SOME TIME NOW, an impression much too vague for a conviction has been nigging at me. Call it a sense of change . . . a feeling that one of our century's major generational surges has run its course, and that another may be commencing.

I can offer precious little evidence of a tangible nature to support my hypothesis. But when did you last read of a major student riot, and how long since young whites invaded a hostile South to help free the black brother?

I may be wrong in this suspicion that we have come to the twilight of a youth-era, and are edging into something new. Certainly such changes as may be shaping are unlikely to be obvious or dramatic.

The hip-folk, the hitch-hiker, the commune are still with us. So is much else that these last 10 years have ripened. Rock is not dead, though Dylan and the Beatles have drifted into the realm of sentimental recollection. Most of the phenomena of the turbulent sixties have crossed, more or less intact, into the seventies.

Still, I feel that change is in the air, and that a few signs are visible. You will find hints on the roads, where a summer of transition moves on toward fall.

This year's traveller by thumb is prevailingly younger than last year's crop. It strikes me, too, that he or she is better equipped.

You can still spot broken shoes and casual bundles shoulder-slung in a blanket or plastic sheet. But you will also see enough sturdy hiking boots and expensive Sierra-type packframes with sleeping bags attached to make manufacturers of outdoors gear rejoice.

I mentioned this fact, and my feeling of changes brewing, to one thoughtful young man of the staff that is doing a very good job at Victoria Cool-Aid.

This, he told me, was to be the big summer, and it's true that Cool Aid is taking in 25 to 30 more transients nightly than was the case at this time last year.

But they do run younger; they do seem better-prepared than past wanderers, and far fewer of them are aimless aimlessly across the land. They have goals . . . and while concerned adults may approve, something does happen to the spirit of adventure when it becomes harnessed to place, time and organized planning.

They are also better financed. Last summer, only about 40 per cent of Cool-Aid's guests were able to pay the nightly tariff of 25 cents hoped for but by no means demanded. This year, the charge for those who can handle it is 50 cents a night, and about 60 per cent of those who check in at federally-assisted Cool-Aid are paying it.

"From the hostel-viewpoint," said the man I talked with, these kids seem to have no special needs. They want a place to sleep, and that's all."

He too senses change, and not merely in the hostel picture. It isn't something he can put his finger on, but he's aware that it has happened in Toronto's Yorkville, and in Vancouver's Gastown and along a Fourth Avenue which is not as it was in its heyday. It is also happening in Victoria.

Part of the change as he sees it is a slowdown in the violent confrontations of a couple of years ago. He expects further developments.

"More young people doing real work toward a better life-style. More realizing that if you want peace, you have to live it."

For myself, I can't interpret the vibrations of what may be a pivotal year.

All I'm sure of, in fact, is that a new generation is coming along, and that while it will borrow both good and bad from its predecessors, it will also shape its own wave.

I do not foresee a return to The Good Old Days — that never-never golden age in which youth is supposed to have respected its elders merely for being older, and to have been guided by what they proffered as wisdom.

I can only wonder what's in store, and entertain certain hopes for the not too distant future.

A realized moral code — which may be radically different from my own, that supports us.

More care for children. Not permissiveness but intelligent parental care bestowed on all departments of a child's life.

And as a carry-over from a young generation grown older, the striving after peace which may emerge as that generation's finest contribution.

Perhaps I have wasted your time in sparring with shadows. But I cannot escape that sense of a tide changing.

Mass of Lunar Lore Overwhelms Scientists

By BILL STOCKTON

HOUSTON (AP) — Man's four excursions on the moon have been so productive scientists are overwhelmed with new data.

But it may be years before they reach definite conclusions about whether this data will help explain the beginnings of the solar system.

"The truth of the matter is we're getting ourselves swamped with data," said Dr. Gordon Swann of the U.S. Geological Survey, a principal investigator for lunar geology in the Apollo program.

And despite the mass of scientific material accumulated in the four moon landing missions made in the last two years, scientists say they still are not able to say how the moon began or how it evolved after its creation.

In fact, Dr. Harold Urey, a 78-year-old professor emeritus of the University of California who has been a strong force in shaping theories of lunar origin, observed: "I still don't see anything that can yet permit me to be more definite about the origin of the moon. There has been nothing in the last two years to cause any of us to alter our ideas."

Swann explains it this way: "Science works very meticulously and very slowly. And we've only had a couple of years to absorb this data.

"So we're in a first quick-look stage just trying to skim the cream of the more obvious appearencies off the top."

Nevertheless, most scientists, both those within the space agency and independent of it, are elated about what has been learned about the moon since Neil Armstrong and Edwin E. Aldrin became the first men to step onto another body in the solar system.

"We've come a long, long way in just two years," Dr. John A. Wood of the Smithsonian Institution's astrophysical observatory in Cambridge, Mass., said in an interview.

Wood, like others, has advanced theories about how the moon grew and changed after the creation. His theories so far have been supported quite well by lunar data.

DUST A DANGER?

"Before Apollo there was absolute nonsense that respected scientists were talking about in terms of the moon," he said.

Some experts contended the moon had been partially sculptured by water, but no evidence of water ever having been there has been found. Others warned that the moon was covered with a deep layer of dust in which a man would sink out of sight. There was concern, too, that moon dust might explode in the presence of spacecraft oxygen.

"This has all been dispelled and we're beginning to build some very significant frameworks for the processes that affected the moon in early time," Wood said.

Building these frameworks or models is the bread and butter of science, whether the researcher is studying the moon or details of the atom.

First, a tentative model is proposed based on initial data. Then, it is continually revised, updated or perhaps discarded as more data becomes available.

Finally, a point is reached at which the data rules out all but one model. This is when the answers about the moon, earth and solar system will begin to emerge.

"By the time the Apollo program ends we'll have a pretty good framework of the moon's evolution—perhaps better than that of earth," Wood said. "Then five to 10 years after Apollo there will be a readjustment and reassessment that will lead to a very sophisticated model.

"But it's naive to think the answers will come quickly or dramatically."

Dr. Bruce Murray, professor of planetary science at the California Institute of Technology, says even the earth, despite intense study, still hides answers to major questions.

"We don't know when the atmosphere formed and when the oceans formed. The history of the earth has some very big uncertainties."

People

HAMBLE, England—When lightning crashed around his steel yacht during his 10-month solo round-the-world voyage, **Chay Blyth** did what countless frightened people do in thunderstorms.

He ran below deck, climbed into bed and pulled the covers over his head.

"I gave myself the ostrich treatment," Blyth said. "It's amazing what a sense of security you get."

MELUN, France — Mover **Marcel Riant** pushed and tugged on a bed he wanted to get out of a two-storey apartment through a window, and then let down to his moving van today. The bed got out of control and shot out the window to the street. Riant tumbled after it, and fit on the bed. He was taken to hospital for observation.

VANCOUVER (CP) — **James Pollock**, 68, a senior audio-visual expert, has resigned from his job with the H. R. Macmillan Planetarium because of a cut in the number of attendants handling school shows.

Pollock, educational director at the planetarium, said it is dangerous to allow as many as 500 students to enter the planetarium theatre for daytime shows with only one attendant on duty, as planned by the city. Pollock said he sympathized with decisions to reduce operating costs, but it should not be done if it endangers students' lives or expensive equipment.

NEW YORK — State Attorney-General **Louis Lefkowitz** said Friday a leading Manhattan hotel levied its own "tax" on guests. Lefkowitz said he would seek treble damages for some 121,000 guests who paid the unauthorized levy.

According to a complaint filed in state supreme court, the New York Hilton hotel added a two per cent charge, appearing on the bill as "tax misc.," to the regular six per cent city-state sales tax between November 1969 and spring 1970. Lefkowitz charged the Hilton made $175,710 from the "misc." levy.

NEW YORK — "Cooperate with the man in blue — he's got a pretty hard job to do."

The song probably won't make the hit parade, but the New York Police Department hopes at least it will promote public understanding of police work. The 60-second rock music commercial was produced by patrolman **Victor Virzara** and his brother **Michael**. Virzara is a member of the police public relations section.

"We're on the people's side," said deputy commissioner **Robert Daley**. "Now we want them on our side."

Before the Judge

James George Mutter, 18, of 1414 Hillside, was sentenced to six months in prison by Judge Edmond St. Jorre when he was convicted of stealing a guitar.

The charge involved a guitar worth $399, taken from the apartment of another man in early July when he was asleep in the next room.

Mutter originally faced his charges in criminal court before Judge William Ostler last week but was sent to traffic court when Ostler said the accused was "stoned."

Mutter had fallen asleep during his first trial and when awakened mumbled while cross-examining a witness.

Ostler ordered Mutter examined by a doctor before cutting the trial short and sending the case to traffic court.

The doctor had said he thought the accused was both under the influence of a drug or suffering from hepatitis or both.

* * *

Tony Antal Erdos, 25B Jedburgh, was fined $350 by St. Jorre for impaired driving.

Maria Archer, 54, of 2526 Graham, was given a suspended sentence with a six-month probation Friday by Judge William Ostler when she pleaded guilty to stealing a steak from a Safeway store.

Court was told that the woman entered the store at 1670 Hillside Friday morning picked up the steak, valued at $3.28, put it in her purse and left the store.

Silver Threads

Following is a list of area Silver Threads Service activities for Monday, Aug. 9 to Friday, Aug. 13:

SAANICH

Monday—1:30 p.m. — bridge and cards.

Tuesday—10 a.m. — carpet bowling, 1:30 p.m. — progressive whist and chess.

Wednesday—10 a.m. — horshoe pitching, 11 a.m. Shawnigan Lake trip, 1:30 p.m. — drop-in.

Thursday—10 a.m. — carpet bowling, 1:30 p.m. — carpet bowling.

Friday—10 a.m. — foster grandparents and children's hour, 1:30 p.m. — jacko and cards.

SIDNEY

Monday—2 p.m. — bridge, crib and drop-ins.

Wednesday—2 p.m. — mah-jong, shuffleboard, cards, drop-ins.

Friday—2 p.m. — jacko.

ESQUIMALT

Monday—3 p.m. — bowling, drop-ins for tea.

Tuesday—10 a.m. — quilting, afternoon — 500 and crib-bage.

Wednesday—1:30 p.m. — whist club.

Thursday—drop-ins.

Friday—10 a.m. — quilting, drop-ins.

PEARSON
3388 Douglas 382-2222
SELLS
BOATS

SPECIAL
Canada's National Airshow
Abbotsford, B.C.
Plan now to attend this spectacular event with the B.C. Parlour Car Tours. Special deluxe coach will depart from V.I.C.L. depot at
8:00 A.M. SATURDAY, AUGUST 14th and 15th
Spend an exciting day at this airshow and return to Victoria by 9:15 p.m.
Fare $10.00 includes transportation, ferry tolls and admission to airshow. $8.50 under 12 years.
PACIFIC NATIONAL EXHIBITION '71
Celebrate Centennial year with a visit to P.N.E. Special coach will leave V.I.C.L. depot at 8:00 a.m. on each of the following dates: August 25, August 28, September 1, September 4, and will return by 9:15 p.m.
Fare $10.00 includes transportation, ferry tolls and admission to Exhibition. Ask about our "family plan."
For reservations phone
B.C. PARLOUR CAR TOURS
Vancouver Island Coach Lines Ltd.
710 Douglas Street, 385-4411, Local 26

EATON'S
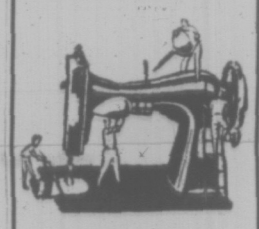
SEWING MACHINE TUNE-UP SPECIAL
Reg. 7.95. Save 2.45 on a tune-up. Your machine will be cleaned and oiled. The tension, electrical equipment and timing mechanism will be checked and parts will be replaced (for a nominal charge). Special, in shop only. 5.50
Sewing Machines, Third Floor.

McDOWELL LTD.
Mc LTD.
CHEVRON HEATING FUELS
Mc LTD.
McDOWELL LTD.
911 Fort St. 383-4138

There's an easier way
Spectracide. All you need to control virtually every insect in your garden
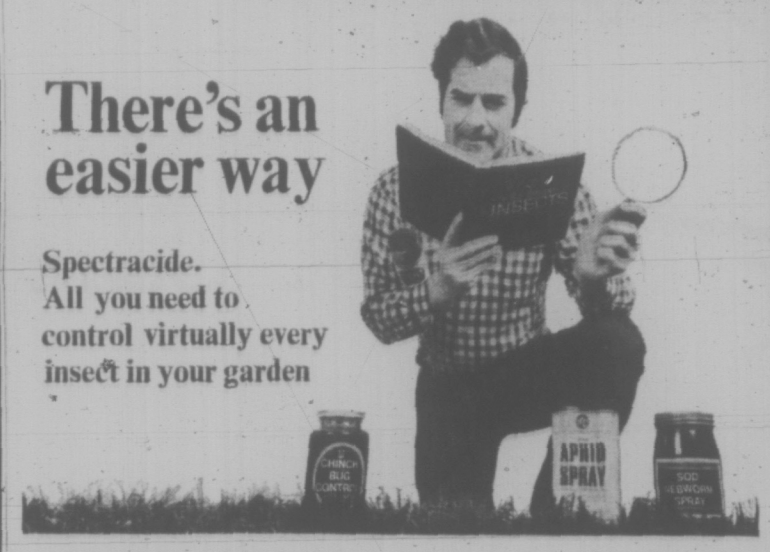

Sure your garden is crawling with a great variety of insects. But you don't need a great variety of insecticides to control'em. In fact, in most cases all you need is one . . . Spectracide.
Spectracide (with Diazinon) controls virtually every important insect known to gardens. Mites, ants, chinch bugs, aphids, leafminers are just a few examples.
Protect your lawn, shrubs, flowers, fruits and vegetables with Spectracide.
Spectracide® Contains Diazinon
Spectracide®
Available in liquid concentrate, granular or pressurized spray, wherever fine garden supplies are sold.

Vacation Away From Home . . .

Take Along the TIMES

Enjoy All The Victoria News
Hundreds of TIMES readers are off on their holidays! Enjoy all the hometown news while you're away — have the TIMES delivered or mailed to your vacation address. There is no extra charge for this service while you are away. Home delivery will be resumed as soon as you return. It's easy!
PHONE 382-3131, CIRCULATION DEPARTMENT
VICTORIA DAILY TIMES
(Mail Vacation Subscriptions are required to be Paid in Advance)
Complete this handy coupon and place it in the mail:
VICTORIA DAILY TIMES,
Circulation Department,
2631 Douglas Street, Victoria, B.C.
Please have the Victoria Daily Times forwarded to my vacation address below:
Effective ..... (Date)
Name .....
Present Address .....
Vacation Address .....
Resume Delivery to My Home Address ..... (Date)

CAPITAL REGIONAL DISTRICT LIST OF ELECTORS 1971 — 1972

NOTICE IS HEREBY GIVEN that persons OTHER THAN PROPERTY-OWNERS whose name did not appear in the 1970 - 1971 List of Electors for Regional District Elections and School District Elections and who desire to have their names included in the 1971 - 1972 List of Electors must deliver to the following mentioned ON OR BEFORE 5:00 P.M. ON SEPTEMBER 30, 1970, a Statutory Declaration in the form presented, which form may be obtained from and taken before the following persons:

Electoral Areas A, B, C, and D (known as Colwood, Langford, Metchosin and Sooke):

Mr. L. W. Wheeldon,
School Board Offices, School District No. 62,
2227 Sooke Road,
Victoria, British Columbia.

From September 2, 1971 to September 30, 1971.

Electoral Areas F to G (known as Saltspring Island and Outer Gulf Islands):

Mrs. J. R. Sturdy,
School Board Officer, School District No. 64,
Ganges, B.C.

From September 2, 1971 to September 30, 1971.

Electoral Area E (known as View Royal) and any of the above-mentioned electoral areas:

Mr. D. A. Young,
Capital Regional District,
209 Burnes House, Bastion Square,
Victoria, B.C.

From August 9, 1971 to September 30, 1971.

The names of property-owners are automatically included on the List of Electors and others who may be included by declaration are Canadian citizens or other British subjects of the full age of nineteen (19) years who are:

(a) Resident-Electors: being persons who are Canadian citizens or other British subjects and have resided continuously for not less than six months within the Municipality immediately prior to the submission of the declaration.

(b) Tenant-Electors: being persons who are Canadian citizens or other British subjects and corporations which are, and have been continuously for not less than six months immediately prior to the submission of the declaration, tenants in occupation of real property within the Municipality.

(c) Spouses of Veterans holding an agreement to purchase land under the Veterans' Land Act. For full particulars in this regard consult the local V.L.A. Office or the undersigned.

For the name of a corporation to be entered on the List of Electors, either as an Owner-Elector (property-owner) or a Tenant-Elector, it is necessary to have on file with the undersigned on or before SEPTEMBER 30th, 1971, a written authorization naming some person of the full age of nineteen (19) years who is a Canadian citizen or other British subject to be its agent to vote on behalf of the corporation (forms for which are obtainable from the undersigned) and in the case of a Tenant-Elector, the declaration referred to above.

D. A. Young,
Secretary-Treasurer,
Capital Regional District,
209 Burnes House,
Bastion Square,
Victoria, B.C.

285 UP-ISLAND PROPERTIES

B.C. PROPERTY
MARINA COMPLEX
Situated on the famous Cowichan Bay on Vancouver Island. The salmon fisherman's paradise. 200' waterfrontage, covered and open wharfage, gas and diesel sales, service station, outboard motor sale, fishing tackle sales, fully licensed restaurant — a hive of activity. Full price $130,000 with $40,000 down payment. Contact Joe Haddock at 746-6177 or evenings 748-1635.
NANAIMO REALTY (DUNCAN) LTD.
471 TRANS CANADA HIGHWAY
DUNCAN, B.C.

Summer Cottage Lots
Privacy, Seclusion
Just 30 minutes south of Nanaimo, yet offering all the privacy that nature can provide. Choose pearly white sand beaches, rugged and rustic rock ledges, or inside lots with the whispering pines and the tang of the sea. This enchanted island offers scenery beyond the imaginings of modern man yet priced for every pocketbook. Prices for inside lots from $2500 Terms $25 Down 25 per month 8% interest. Waterfront $6500 and up at $65 down and $65 per month. Call or write Glen Galloway, personally at 758-5537 eves. or office at 754-2311. If not in, leave message, will quickly contact. Nanaimo Realty Co. Ltd. Box 518 Nanaimo.

ONE-THIRD ACRE
PARKSVILLE WAY
Lovely lot located just a stone's throw from the sea in a secluded Kozy Kove — Retire in Peace. $6,500.
DICK JAMES — 385-2481
Swinerton, Stewart Clark Ltd.

QUALICUM RETIREMENT HOME: Quaint Qualicum home with cedar siding exterior. Landscaped grounds with small greenhouse, trees. Located on quiet road, two blocks from all stores. Concrete foundation. Also garage and workshop. 2-BR with vanity bath, large living room. On city water. Only $14,500 with $9,230 cash balance at $60 per month at 7½%.

3% INTEREST! Modern 3-BR family home in French Creek area. Full basement, large lot on water system, double plumbing, fireplace, garage. Only 2 blocks from Boat basin. Full price $21,000 with $12,000 cash, balance at 3% simple interest. MLS. No. 240.

ONE ACRE WATERFRONT: Manana Heights, located at Ladysmith Harbor. Treed lots all over 1 acre. Lots serviced with power, telephone and paved street. Superb fir and cedar enhance these beautiful waterfront sites. Perfect for recreation or investment. Limited supply! $4,950 cash. MLS No. 173.

TEN ACRES: North of Parksville, ten acres nicely treed with small clearing, ideal for homesite. Privacy and natural beauty for only $7,000 cash. Great investment! No. 248.

PEARSON REALTY LTD.
Box 399 Parksville — 248-6127

PACIFIC ISLAND ESETATES
LARGE LOTS FOR SALE FRONTING ON FRENE CREEK
$4,500-$5,000
Midway between Parksville and Qualicum Beach, cross French Creek Bridge 100 yards, first paved road left.
Mobile home lots, residential lots. Paved roads, water and power, underground telephone. $2,500 and up.
P.O. Box 855, Parksville, B.C.
Phone 248-3892
TERMS

LAKEFRONT ESTATE
Outstanding lakefront estate close to Duncan. 6.35 acres with over 506 feet of cleared lakefrontage. Well maintained eight-room tudor style home with four bedrooms and full basement. Oil fired hot water heating. Beautiful grounds, orchards and pasture for horses or beef. Small barn, garage and outbuildings. Price $59,000 on terms.

SMALL FARM
Five-acre farm 3 miles south of Duncan nearly all in pasture. Near new home with over 1200 sq. ft. and full basement. Double garage and barn. Drilled well with ample supply and creek on property. Best small holding in the Duncan area. Price $36,000. For appointment to view these exclusive listings contact Mr. J. Sweeney at J. H. Whittome and Co., Duncan, B.C., phone 746-6161. Residence 746-4884.

TREMENDOUS COMMERCIAL OPPORTUNITY: Garage, cafe, and living quarters on beautiful waterfront, ¾ acre north of Qualicum Beach. Owner selling due to personal reasons. ONLY $44,000 with $8,000 down, balance at 7%. No. 243 MLS.
Red Ker, Res. 752-6227
or
PEARSON REALTY LTD.
Box 339, Parksville — 284-6127

COMOX
60 acres treed land near air base and Powell River ferry docks. Fronting on 3 main roads with power and piped water. Asking $35,000 — terms.
385-2435 - A. VICKERS 652-2266
P. R. Brown and Sons Ltd.

PARKSVILLE-FRENCH CREEK
Beautiful seaview lot with beach access road. Water and power available. Lot No. 14 Glenhale Cres. and Wright Rd. Owner: 477-6064, Victoria.

100 YARDS FROM THE SEA
Seaview lots, corner of Wright and Temple Roads, Parksville. Water connected, from $3,500. 477-6064, Victoria.

100 ACRES, ONE MILE ROAD frontage, close to highway. For quick sale only $42,000. Victoria Press, Box 649.

40 ACRES, 2,000 FT. RIVERSIDE property, close to highway. A steal for only $43,000. Victoria Press, Box 648.

290 FARMS FOR SALE AND WANTED

5 ACRES
How about having your own fishing. Large irrigation pond, even a well and city water. 3-Bedrm home, oil-matic heat, even a cottage which always rents for $90 p.m. All fenced yard, stable and extra bldgs. Terrific buy for $39,000. Doris Adams, 385-2458. Byron Price and Associates Ltd.

NORTH SAANICH
5 acres with assorted fruit trees, magnificent, sea and mountain view, land cleared, 4 bedrooms, a true fireplace, wall-to-wall carpets, large mahogany cabinet kitchen, plus 1-bedroom cottage. 20 minutes to Victoria, possession September 1. Private sale. Asking $78,000. 656-4493.

FARMING OPPORTUNITY
160 acres near Englishmen River Falls. Good holding investment at $80,000. — $25,000 will handle. For details call
BILL SIDHU or DAVE TAYLOR
382-4231
RITHET AGENCIES LIMITED

DUNCAN AREA
BY OWNER
72 acre farm with good buildings and water; will sell buildings with small acreage or raw land. 748-8636.

36 MILES FROM VICTORIA, ORganic farm, 28 acres plus 20 acres. Apply Victoria Press, Box 155.

Be Seen, Be Heard! Sell things you no longer use with low-cost Classified Ads. Dial 386-2121 now!

295 GULF ISLANDS PROPERTIES

SALT SPRING WATERFRONT — New 3-BR home on Long Harbour. Large LR with corner Fireplace, separate dining area, two bathrooms, dble. Carport. The prime waterfront lot has a small bay ideal for boat ramp. Priced to sell at $37,500.

12 ACRES SECLUDED PROPERTY. Part cleared, part timbered with stream through middle. This prime property offered at $31,500 with good terms.

3-BR MODERN HOME, 5 revenue producing cabins, plus 22 acres of prime view property near Ganges. An ideal retirement estate with excellent holding possibilities. For appointment to view call WAYNE PEARCE, 537-2355.

¾-ACRE WATERFRONT LOT. Beautifully treed — Arbutus and fir. Water and hydro on road — Full price $9,500.

TWO CHOICE BUILDING LOTS NEAR GANGES. Water and Hydro on road. Close to Golf Course — Priced at $5,000 and $7,000.

WAYNE PEARCE, 537-2355
Block Bros. Realty, 386-3231

SALT SPRING ISLAND
We have been asked by the owner to sell the "Circle K" on St. Mary Lake. To those of you who have camped on this property, no words of mine can do it justice, the beautiful park setting, 300 feet of lake frontage facing southwest. A cottage and other buildings on 4½ acres makes this an ideal estate, only $49,000 with terms.

View Lot, Only $6,700

3.3 Acres on Booth Canal
This little farm might well be the answer for rising costs of living. With chicken house and barn and an area for the garden. 350 feet of tidal waterfront, older 2-bedroom house only $16,500. Call

ERNIE WATSON at Ganges
537-2030 or write
MONTREAL TRUST COMPANY
1057 Fort St., Victoria

PENDER ISLAND
—Lakefront lot with 92' frontage on lake, stocked with Kamloops trout. Piped water, power, phone and sewer connection. $7200.
—View lot overlooking lake. Power, water and phone. $3,500.
—1 acre with 150' waterfront at Canned Cod Bay. Seclusion. 3-year-old 2-bedroom modern home with oak floors, heatilator fireplace. $30,000.
—80'x191' view lot with 12' trailer. $4,000.
—91-acre farm with 700' waterfront, 2 homes. $87,000. 6% financing.
—65-acre farm with 1200' waterfront and private bay. $85,000.
—Farm, 1 mile by ¼ mile. Large private lake. $110,000.
FRED McCAUGHLIN, 598-3927
Specializing in Pender Island Properties Since 1965
Ettema Realty Ltd. 383-7115

PENDER ISLAND
MAGIC LAKE ESTATES
2 beautiful building lots side by side on paved road few minutes from the lake and Boat Nook at $3,800 each. Call
RON SEDGER
382-8117 or 479-3673
Newstead Realty Ltd.

MAYNE ISLAND—$41,500
4-Bdrm with over 3,000 sq. ft. of modernized home plus 2 wells on a 1-acre landscaped lot in Miners Bay Village. Would make excellent summer home or develop for revenue purposes.
Brian J. Brown
479-1667 24 Hours
J. H. Whittome and Co. Ltd.
Royal Oak Branch

SALT SPRING ISLAND
Fantastic Saint Mary Lake waterfront property, almost 3 acres, with 270 foot lakeside beach. Many fruit trees, ready to build on. Excellent bass and trout fishing. This is without doubt the finest property on the lake. Listed at $26,500. Call CONNIE WEYLER, 388-6231 or res. 592-1961. Island Pacific Realty.

"MAYNE ISLAND"
"SUPERB"
300' Waterfront overlooking "Active Pass." Exceptionally well built home on 2.2 acres. If you are looking for the best then see this superb property. Good value at $58,500. K. E. DICKSON or GRAY LAITE, 386-1361.
CANADA PERMANENT TRUST

2.24 ACRE WOODED PARCEL, $8,900, terms. 384-7647, 382-4228, 592-1041.

TREED, HILLSIDE ½ ACRE 100 yds. from sea, $2950. 656-4074.

CLASSIFIED
"Where your articles sell faster and cost less to sell."
386-2121